SIX STRAIGHT BIG 12 TITLES

PLAY LIKE A CHAMPION TODAY

2021 OKLAHOMA

FOOTBALL MEDIA GUIDE

LINCOLN RILEY

FIFTH SEASON AS OKLAHOMA HEAD COACH

FOUR-TIME BIG 12
CHAMPIONS

THREE COLLEGE FOOTBALL
PLAYOFF
APPEARANCES

TWO HEISMAN
TROPHY WINNERS
AND ONE RUNNER-UP

45 WINS
IN FIRST FOUR SEASONS
MOST EVER BY AN OU HEAD COACH

15 INDIVIDUAL
NATIONAL
AWARD WINNERS

8 FIRST-TEAM
ALL-AMERICANS

BACK-TO-BACK
#1 OVERALL DRAFT PICKS

21 NFL
DRAFT PICKS

2021 SCHEDULE

9/4 TULANE	9/11 WESTERN CAROLINA	9/18 NEBRASKA	9/25 WEST VIRGINIA
10/2 KANSAS STATE	10/9 TEXAS	10/16 TCU	10/23 KANSAS
10/30 TEXAS TECH	11/13 BAYLOR	11/20 IOWA STATE	11/27 OKLAHOMA STATE

HOME AWAY DALLAS

The 2021 Oklahoma Football Media Guide was designed and produced by the OU Athletics Department in Norman, Okla., using Adobe Creative Cloud. The University of Oklahoma is an equal opportunity employer. (August 2021)

PROJECT COORDINATOR: Mike Houck
EDITORS: Mike Houck, Eric Hollier
COVER DESIGN: Scott Matthews
GUIDE DESIGN: Mike Houck, Scott Matthews
CONTRIBUTORS: Eric Hollier, Patrick Dunn, Mike Brooks, Kenny Mossman, Stats Perform

PHOTOGRAPHY: Ty Russell, Joshua Gateley, Stacey West, Shevaun Williams & Associates, Travis Caperton, Laizure Photo, Bob Taylor, Hugh Scott, Holly Cowden, Lisa Hall, Chandler Coale, Zack Hefley, John Baker, USA Today Sports Images, Icon Sportswire, NFL, VisitNorman, Oklahoma City Convention and Visitors Bureau, OU Athletics Communications Archives, OU Western History Collections, Cleveland Browns, Philadelphia Eagles and Washington Football Team.

Oklahoma's 2020 football media guide and bowl media guide were judged best in the nation by the College Sports Information Directors of America (CoSIDA).

WWW.SOONERSPORTS.COM

@OU_Football

TABLE OF CONTENTS

7 NATIONAL CHAMPIONSHIPS • 14 BIG 12 CHAMPIONSHIPS • 54 BOWL APPEARANCES

WR MARVIN MIMS
2020 FRESHMAN ALL-AMERICAN
2021 PRESEASON ALL-BIG 12

4

MEDIA SERVICES
The Oklahoma Athletics Communications Department provides complete services for media covering the Sooners throughout the year. View contact information, media instructions and policies, information on credentials and media availability for coaches and student-athletes.

10

BOOMER SOONER
An overview of the Oklahoma football tradition including seven national championships, 50 conference titles, 30 bowl victories, seven Heisman winners, 92 major award winners, 167 All-Americans, player honors, Sooners in the NFL, OU-Texas, facilities, strength and conditioning, the university, academics and more.

38

THE STADIUM
Gaylord Family – Oklahoma Memorial Stadium is one of America's most recognized college football cathedrals. Situated on the east side of the Norman campus, this historical facility is the largest sports arena in the state and ranks among the 20 largest on-campus facilities in the nation.

56

ROSTERS
A total of 24 seniors, 20 juniors, 26 sophomores and 12 redshirt freshmen return for Oklahoma this season. Joining them is a crop of 23 true freshmen and 10 transfers looking to make an immediate impact.

61

SEASON OUTLOOK
West Virginia, TCU, Texas Tech and Iowa State will visit Norman during Big 12 play in 2021, while OU travels to Kansas State, Kansas, Baylor and Oklahoma State, in addition to playing the annual Red River contest versus Texas in Dallas. The non-conference slate features a game at Tulane and home contests vs. Western Carolina and Nebraska.

TABLE OF CONTENTS

92 NATIONAL AWARD WINNERS • 167 ALL-AMERICANS • 7 HEISMAN WINNERS

BOOMER SOONER

Communications Staff 4
Covering the Sooners 5
Quick Facts 6
By the Numbers 7
Map and Directions 8
Gaylord Family — Oklahoma Memorial Stadium 9
Championship Tradition 10
Big 12 Domination 15
50 Conference Titles 17
22 Straight Bowls 18
30 Bowl Victories 19
Seven Heisman Winners 20
National Award Winners 22
First-Team All-Americans 24
Sooners in the NFL Draft 26
National Attention 28
Legendary Coaches 30
Riley's Fast Start 31
Sooner Power 32
Optimal Nutrition 33
Game Day in Norman 34
OU-Texas Weekend 36
Stunning Stadium 38
Stadium History 40
Headington Hall 42
Emphasis on Academics 44
Sooners Serve 46
Norman Campus 48
Norman 50
Oklahoma City 51
Notable Alumni 52
Big 12 Conference 53
Radio and TV 54

SEASON PREVIEW

Rosters 56
OU at a Glance 58
Noting the Sooners 59
2021 Outlook 61

COACHING STAFF

Head Coach Lincoln Riley 68
Assistant Coaches 71
Support Staff 81
Coaching Staff Composite 90

PLAYERS

Player Profiles 90
2021 Signing Class 119

2020 REVIEW

Team and Individual Statistics 124
Individual Statistics 125
Team Statistics/Starters 127
Team Statistics 128
Defensive Statistics 129
Participation 132
Season Superlatives 133
Longest Plays 134
Big 12/NCAA Rankings 135
Game Recaps 136
2020 Honors 142

HISTORY

Individual Records 144
Team Records 146
Longest Plays 147
Rushing Records 148
Passing Records 149
Receiving Records 151
Bowl Recaps 152
Heisman Trophy Winners 170
First-Team All-Americans 174
National Awards 185
Academic Awards 186
All-Conference Honors 187
Letterwinners 190
NFL Draftees 196
All-Time Results 200
Year-by-Year Records 208

UNIVERSITY

University President 210
Director of Athletics 211
Athletics Administration 212
Prentice Gautt Academic Center 213
Academics/Student Life Staff 214
Sooner Traditions 215

68

COACHING STAFF

Identifying and recruiting prospects, coaching talent to play at its peak and preparing players for life after college, whether it be football or in the business world, are just some of the areas where head coach Lincoln Riley and the Oklahoma coaching staff thrive.

90

PLAYER BIOS

Among the Sooners returning are a group of 23 offensive lettermen, 28 defensive lettermen and five specialist lettermen. Eighteen starters are back (10 on defense) as the program seeks its 15th Big 12 title and a spot in the College Football Playoff for the fifth time in seven years.

123

2020 REVIEW

Oklahoma finished the 2020 season with a 9-2 overall record and a No. 6 ranking in the AP and Coaches polls. It also claimed its sixth straight and 14th overall Big 12 title, and beat Florida 55-20 in the Cotton Bowl. After a 1-2 start, the Sooners won their final eight games.

144

SOONER RECORDS

History is one tough customer at Oklahoma. The tradition, so rich and so long-standing, is as daunting as it is impressive. To be among the best at Oklahoma is to be among the best in college football. Review award winners, player honors, letterwinners, bowl game tradition, Sooners in the NFL and more.

200

SEASON BY SEASON

The 2021 season will mark the 127th campaign of intercollegiate football at OU. The Sooners were playing football 12 years before Oklahoma even became a state. Rarely has a football program and commonwealth enjoyed a more harmonious relationship than what exists in the Sooner state.

COMMUNICATIONS STAFF

7 NATIONAL CHAMPIONSHIPS • 14 BIG 12 CHAMPIONSHIPS • 54 BOWL APPEARANCES

ATHLETICS COMMUNICATIONS

MIKE HOUCK
Assistant Athletics Director/Strategic Communications
(Primary Football Contact)

BRENT BEERENDS
Associate Director, Athletics Communications
(Men's Basketball, Rowing)

ERIC HOLLIER
Associate Director, Athletics Communications
(Baseball, Secondary Football)

PATRICK DUNN
Assistant Director, Athletics Communications
(Cross Country, Softball, Tertiary Football)

LINDSEY MORRISON
Assistant Director, Athletics Communications
(Volleyball, Women's Gymnastics)

JOSH POTEET
Research Fellow, Athletics Communications
(Soccer, Wrestling, Men's/Women's Golf)

GRAPHIC DESIGN

SCOTT MATTHEWS
Director, Graphic Design

DIGITAL MEDIA

TORY KUKOWSKI
Director, Digital Media

JOHNNY SMILEY
Director of Content, Digital Media

ERICA SLIFE
Assistant Director, Digital Media

SOONERVISION

JACOB POTTER
Assistant Athletics Director/Broadcasting

MATT ARCHIBALD
Director of Production

DAN CAVANAUGH
Director of Broadcasting

BRANDON CLARK
Motion Graphics Designer

MICHAEL CORD
Assistant Engineer

DAVIS KUCK
Assistant Director of Big Screens

JOEL MANNING
Field Engineer In Charge

CRAIG MOORE
Director of Engineering

CRAIG MORAN
Director of Events/Coordinating Producer

THERON SMITH
Senior Producer

MAX TOPERZER
Creative Director

GRANT WADE
Live Event Producer

2021 MEDIA COVERAGE POLICIES

Due to the COVID-19 pandemic, the following media policies are subject to change at any time.

Credentials
Requests for media credentials for University of Oklahoma home games should be made online at SoonerSportsMedia.com. Only those requests submitted by the sports editor of a newspaper or the sports director of a radio or television station will be considered.

Priority is given to daily newspapers (by circulation), television stations and radio stations that program sports for more than half of their daily broadcast schedules. A credential does not guarantee a seat and access to the team bench area is prohibited at all times.

Credential requests should be made no later than one week before each game. Organizations may request single-game credentials for the entire season, but requests may be evaluated on a game-by-game basis. Any organization that requests a single-game credential then does not use it might be prohibited from receiving another pass the remainder of the season. No credential requests will be granted after Wednesday of game week.

OU-Texas Credentials
Those interested in covering the annual Oklahoma-Texas game at Dallas will need to make a separate request for credentials. Aside from national media, only season credential holders are eligible.

Because Texas will serve as the host school this year, credential requests should be made to the UT athletics communications staff. OU-based media credentials will be distributed at the Tuesday media luncheon in Norman. Any credentials not claimed that day will be available the Friday before the game at a pickup location in Dallas (times and exact location TBA).

Credential Pickup (OU Home Games)
Credentials may be picked up at media will call (Gate 2) at Gaylord Family — Oklahoma Memorial Stadium on game day beginning two hours before kickoff (see map on page 9). Each media representative must claim his or her pass. No group pickups are allowed on the day of the game.

Parking Passes
Parking passes will be available to credentialed media on a game-by-game basis. Like last year, OU will utilize digital parking passes for the 2021 season. More information will be shared directly with media members who request parking passes.

MEDIA AVAILABILITY

Tuesday: Head coach Lincoln Riley's weekly media luncheon will be held Tuesdays from noon to approximately 12:30. He will be followed most weeks by defensive coordinator Alex Grinch for approximately 15 minutes.

Player Availability*: Because of the COVID-19 pandemic, all player availability to start the season will occur via Zoom. During the week, the majority of player access will occur late Wednesday mornings. Some players may also be available Tuesdays late in the noon hour. The schedule will be communicated to local media each week.

Game Day: All Oklahoma postgame interviews will be conducted via Zoom this season. OU will record those group sessions and make high-res video available to media. Contact opposing team communications directors for information on opponent postgame interviews.

** Some players have Tuesday/Wednesday class schedules that could preclude them from post-practice interviews those days.*

OU ATHLETICS COMMUNICATIONS

McClendon Center for Intercollegiate Athletics
180 W. Brooks St.
Suite 2525
Norman, OK 73019

Communications Main Phone ..... (405) 325-8231

SoonerSports.com
The latest official information on Oklahoma football is available at SoonerSports.com. Log on for complete media services and information, including statistics, rosters, bios, schedules, press conference video, highlights and more.

Sooners Online

OU Athletics on Twitter	Twitter.com/OU_Athletics
OU Football on Twitter	Twitter.com/OU_Football
OU Athletics on Facebook	Facebook.com/OklahomaSooners
OU Football on Facebook	Facebook.com/OklahomaFootball
OU Athletics on Instagram	Instagram.com/OU_Athletics
OU Football on Instagram	Instagram.com/OU_Football
Big 12 Conference	Big12Sports.com
Big 12 on Twitter	Twitter.com/Big12Conference
Big 12 Media Services	CollegePressBox.com
NCAA Statistics	NCAASports.com

Big 12 Primary Football SIDs

Baylor	David Kaye	david_kaye@baylor.edu
Iowa State	Mike Green	mgreen@iastate.edu
Kansas	Daniel Berk	dberk@ku.edu
Kansas State	Ryan Lackey	rlackey@kstatesports.com
Oklahoma	Mike Houck	mhouck@ou.edu
Oklahoma State	Sean Maguire	sean.maguire@okstate.edu
TCU	Mark Cohen	m.cohen@tcu.edu
Texas	John Bianco	john.bianco@athletics.utexas.edu
Texas Tech	Matt Dowdy	matthew.dowdy@ttu.edu
West Virginia	Mike Montoro	mike.montoro@mail.wvu.edu

Collegepressbox is the official media website for Division I football. Access and download game notes, quotes, statistics, media guides, headshots, logos and more for all FBS schools, conferences, postseason games, awards and the College Football Playoff. For access, register for an account at collegepressbox.com/register.

collegepressbox

UNIVERSITY INFORMATION

Name of School ..... University of Oklahoma
Location ..... Norman, Okla.
Founded 1890
Enrollment 30,903
Nickname ..... Sooners
School Colors ..... Crimson and Cream
Conference ..... Big 12
President ..... Joseph Harroz Jr.
Vice President for Intercollegiate Athletics Programs and
Director of Athletics ..... Joe Castiglione
School Website ..... OU.edu
Athletics Website ..... SoonerSports.com
Conference Website Big12Sports.com

STADIUM INFORMATION

Stadium Name ..... Gaylord Family — Oklahoma Memorial Stadium
Field Name ..... Owen Field
Surface ..... Natural Grass
Official Capacity 80,126
Press Box Phone 405-325-3116
First Year 1923
First Game at Site ..... Oct. 20, 1923 (OU 62, Washington [Mo.] 7)
Largest Crowd ..... 88,308 on Nov. 11, 2017 (OU 38, TCU 20)
Record at Stadium ..... 404-88-16 (.811) (1923-2020)
Most Consecutive Wins 39 (2005-2011)

OKLAHOMA COACHES AND STAFF

Lincoln Riley (Texas Tech, 2006) ..... Head Coach (Fifth Season)
Overall Record at OU ..... 45-8 (.849)
Big 12 Record at OU ..... 31-4 (.886)
Big 12 Championships at OU 4
College Football Playoff Appearances at OU 3
Heisman Trophy Winners at OU 2
No. 1 Overall NFL Draft Picks at OU 2
Alex Grinch (Mount Union, 2002) ..... Defensive Coordinator/Safeties
Dennis Simmons (BYU, 1997) ... Asst. Head Coach/Pass. Game Coord./Outside Receivers
Cale Gundy (Oklahoma, 1994) ..... Co-Offensive Coord./Inside Receivers
Bill Bedenbaugh (Iowa Wesleyan, 1995) ..... Co-Offensive Coord./Offensive Line
Calvin Thibodeaux (Oklahoma, 2006) ..... Defensive Line
Roy Manning (Michigan, 2004) ..... Cornerbacks
Brian Odom (Southeastern Oklahoma State, 2004) ..... Inside Linebackers
Jamar Cain (New Mexico State, 2002) ..... Outside Linebackers/Defensive Ends
DeMarco Murray (Oklahoma, 2010) ..... Running Backs
Joe Jon Finley (Oklahoma, 2008) ... Assoc. Head Coach for Offense/Tight Ends/H-Backs
Conner McQueen (Texas A&M, 2015) ..... Offensive Analyst
Austin Woods (Oklahoma, 2013) ..... Defensive Analyst
Ryan Dougherty (East Carolina, 2006) ..... Special Teams Analyst
Ty Darlington (Oklahoma, 2014) ..... Offensive Graduate Assistant
Clayton Woods (Oklahoma, 2019) ..... Offensive Graduate Assistant
Parker Henry (Washington State, 2016) ..... Defensive Graduate Assistant
Will Johnson (Oklahoma, 2017) ..... Defensive Graduate Assistant
Bennie Wylie (Sam Houston State, 1999) ..... Director of Sports Performance

THE 2021 SOONERS

Offensive Lettermen Returning 23
Defensive Lettermen Returning 28
Specialist Lettermen Returning 5
Lettermen Lost 17
Players Redshirted in 2020 17
Seniors 27
Juniors 24
Sophomores 28
Redshirt Freshmen 14
Freshmen 23
2020 Final Record 9-2
Conference Record ..... 6-2 (2nd place, Big 12 regular season)
Final AP Ranking 6th
Final Coaches Ranking 6th
Final CFP Ranking 6th

OKLAHOMA FOOTBALL HISTORY

First Year of Football ..... 1895 (2021 is 127th season)
All-Time Record ..... 917-329-53 (.726)
All-Time Conference Record ..... 514-156-22 (.759)
All-Time Big 12 Record ..... 153-48 (.760)
All-Time Bowl Record ..... 30-23-1 (.565)

National Championships (AP) 7
2000 1985 1975 1974 1956 1955 1950

National Championships (NCAA-Recognized) 16
2003 2000 1986 1985 1980 1978 1975 1974
1973 1967 1957 1956 1955 1953 1950 1949

Conference Titles ..... 50 (most in FBS)
2020 2019 2018 2017 2016 2015 2012 2010 2008
2007 2006 2004 2002 2000 1987 1986 1985
1984 1980 1979 1978 1977 1976 1975 1974 1973
1972 1968 1967 1962 1959 1958 1957 1956
1955 1954 1953 1952 1951 1950 1949 1948
1947 1946 1944 1943 1938 1920 1918 1915

Big 12 Conference Titles 14
2020 2019 2018 2017 2016 2015 2012 2010
2008 2007 2006 2004 2002 2000

Bowl Appearances 54
2020 2019 2018 2017 2016 2015 2014 2013 2012
2011 2010 2009 2008 2007 2006 2005 2004
2003 2002 2001 2000 1999 1994 1993 1991
1988 1987 1986 1985 1984 1982 1981 1980
1979 1978 1977 1976 1975 1972 1971 1970
1968 1967 1964 1962 1958 1957 1955 1953
1950 1949 1948 1946 1938

Bowl Championships 30
2020 2016 2013 2011 2010 2009 2005 2002
2001 2000 1993 1991 1986 1985 1981 1980
1979 1978 1976 1975 1972 1971 1967 1958
1957 1955 1953 1949 1948 1946

Undefeated Seasons 14
2000 1974 1973 1956 1955 1954 1949 1920
1918 1915 1911 1898 1897 1896

10+ Win Seasons ..... 40 (Tied for No. 1 in the nation)
2019 2018 2017 2016 2015 2013 2012 2011 2010
2008 2007 2006 2004 2003 2002 2001 2000
1987 1986 1985 1980 1979 1978 1977 1975
1974 1973 1972 1971 1967 1958 1957 1956
1955 1954 1950 1949 1948 1938 1915

Most Consecutive Wins ..... 47, 1953-1957 (NCAA D1 Record)
All-Time Points Scored ..... 36,856 (No. 1 in Nation)
First-Team All-Americans ..... 167 (82 Consensus)
First-Team All-Conference Players (Coaches) 504
Heisman Trophy Winners 7 (2018, 2017, 2008, 2003, 1978, 1969, 1952)
Heisman Trophy Runners-Up 6 (1954, 1972, 1979, 2000, 2004, 2019)
Years with OU Player in Heisman Top 10 28
National Award Winners 92
All-Time NFL Draft Picks ..... 402 (five No. 1 overall picks)
All-Time First-Round Picks 47
Sooners on Television ..... 435 Games (310-120-5)
First TV Game ..... Nov. 8, 1952, at Notre Dame on NBC

BY THE NUMBERS

92 NATIONAL AWARD WINNERS • 167 ALL-AMERICANS • 7 HEISMAN WINNERS

OKLAHOMA HEAD COACHES

Lincoln Riley	(2017-)	45-8 (.849)
Bob Stoops	(1999-2016)	190-48 (.798)
John Blake	(1996-1998)	12-22 (.353)
Howard Schnellenberger	(1995)	5-5-1 (.500)
Gary Gibbs	(1989-1994)	44-23-2 (.652)
Barry Switzer	(1973-1988)	157-29-4 (.837)
Chuck Fairbanks	(1967-1972)	52-15-1 (.772)
Jim Mackenzie	(1966)	6-4 (.600)
Gomer Jones	(1964-1965)	9-11-1 (.452)
Bud Wilkinson	(1947-1963)	145-29-4 (.826)
Jim Tatum	(1946)	8-3 (.727)
Dewey Luster	(1941-1945)	27-18-3 (.594)
Thomas Stidham	(1937-1940)	27-8-3 (.792)
Lawrence Jones	(1935-1936)	9-6-3 (.583)
Lewie Hardage	(1932-1934)	11-12-4 (.482)
Adrian Lindsey	(1927-1931)	19-19-6 (.500)
Bennie Owen	(1905-1926)	122-54-16 (.677)
Fred Ewing	(1904)	4-3-1 (.563)
Mark McMahon	(1902-1903)	11-7-3 (.595)
Fred Roberts	(1901)	3-2 (.600)
Vernon Parrington	(1897-1900)	9-2-1 (.792)
No Coach	(1896)	2-0 (1.000)
John Harts	(1895)	0-1 (.000)

OKLAHOMA FOOTBALL BY DECADE

2020s	9-2 (.818)
2010s	109-25-0 (.813)
2000s	110-24-0 (.821)
1990s	61-51-3 (.543)
1980s	91-26-2 (.773)
1970s	102-13-3 (.877)
1960s	62-40-2 (.606)
1950s	93-10-2 (.895)
1940s	69-27-4 (.710)
1930s	49-33-12 (.585)
1920s	38-30-11 (.551)
1910s	65-20-6 (.747)
1900s	51-26-8 (.647)
1890s (First season in 1895)	8-2-0 (.800)
Overall	**917-329-53 (.726)**

ALL-TIME WINNING PERCENTAGE

1. Ohio State	931-327-53 (.730)
2. Alabama	929-331-43 (.729)
3. Notre Dame	918-329-42 (.728)
4. Michigan	964-350-36 (.727)
5. Oklahoma	**917-329-53 (.726)**
6. Texas	923-378-33 (.704)
7. USC	852-353-54 (.698)
8. Penn State	902-398-42 (.688)
9. Nebraska	905-400-40 (.688)
10. Tennessee	849-402-53 (.671)

Minimum 25% of years spent in Division I-A/FBS (1869-2020)

WEEKS RANKED NO. 1 IN AP POLL*

1. Alabama	130
2. Ohio State	105
3. Oklahoma	**101**
4. Notre Dame	98
5. USC	91
6. Florida State	72
7. Nebraska	70
8. Miami (Fla.)	68
9. Texas	45
10. Florida	41

** 1,185 Associated Press polls since service began in 1936*

WEEKS RANKED IN TOP 5 OF AP POLL*

1. Alabama	428
2. Oklahoma	**418**
3. Ohio State	399
4. Notre Dame	315
5. Nebraska	296
6. Michigan	291
7. USC	282
8. Texas	267
9. Florida State	243
10. Miami (Fla.)	204

** 1,185 Associated Press polls since service began in 1936*

AP NATIONAL CHAMPIONSHIPS

1. Alabama	12	(2020, '17, '15, '12, '11, '09, '92, '79, '78, '65, '64, '61)
2. Notre Dame	8	(1988, '77, '73, '66, '49, '47, '46, '43)
3. Oklahoma	**7**	**(2000, '85, '75, '74, '56, '55, '50)**
4. Miami (Fla.)	5	(2001, '91, '89, '87, '83)
USC	5	(2004, '03, '72, '67, '62)
Nebraska	5	(1997, '95, '94, '71, '70)
Ohio State	5	(2014, '02, '68, '54, '42)

CONFERENCE CHAMPIONSHIPS

1. Oklahoma	**50**
2. Nebraska	46
3. Michigan	42
4. Ohio State	39
5. USC	37
6. Tulsa	35
7. Alabama	32
8. Texas	30
9. Fresno State	28
10. Colorado	26

GAME DAY TRAVEL MAP

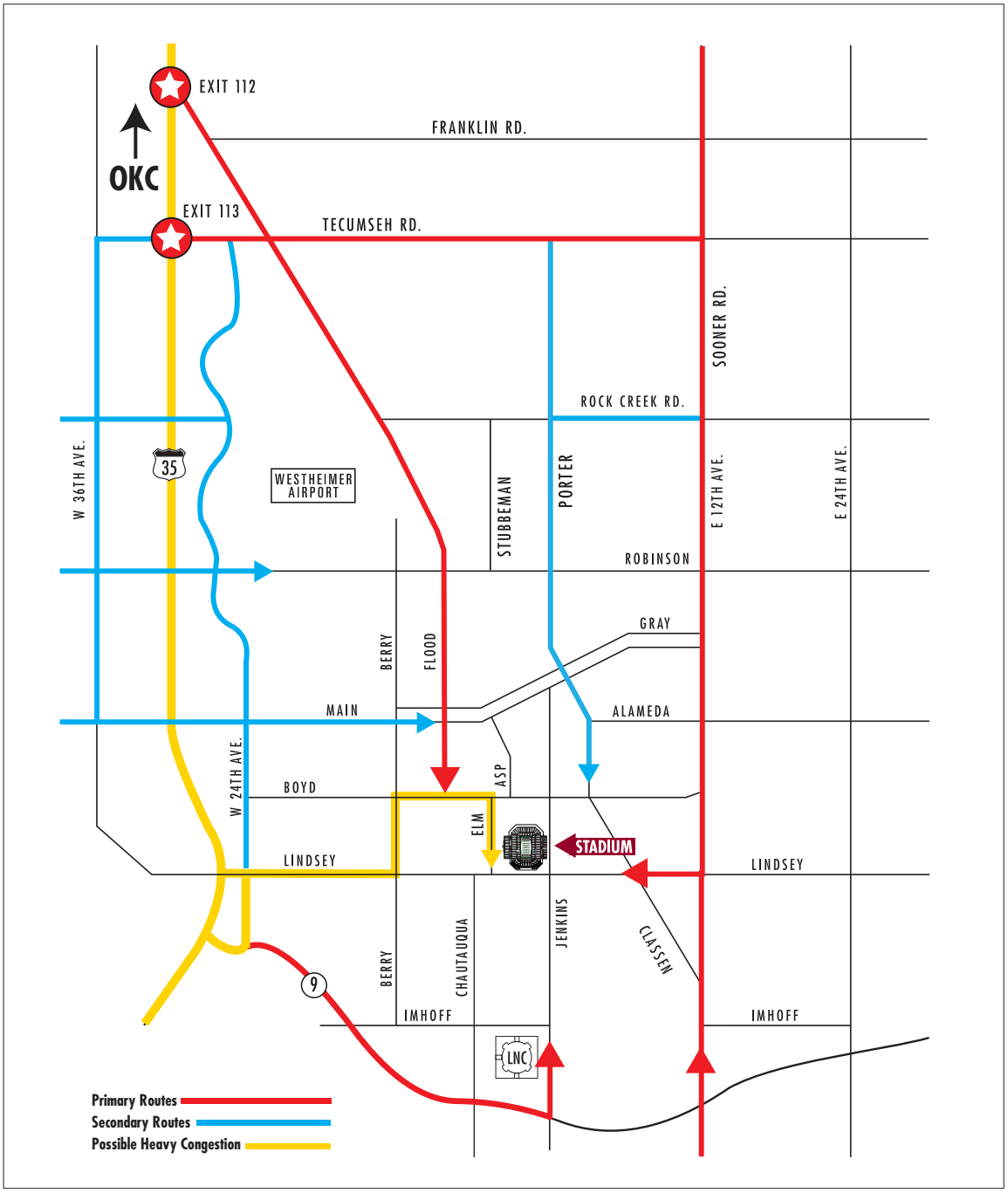

DIRECTIONS FROM OKC AIRPORT

Follow directions from airport terminal to I-44. Travel west on I-44 (toward Lawton). Merge onto I-240 East. Take exit 4A south on I-35. Norman is 17 miles south of the airport. In north Norman, take exit 113 (Highway 77/N. Flood Avenue) on the left. Proceed all the way to Lindsey Street and go east (left). Gaylord Family – Oklahoma Memorial Stadium is just ahead at the Asp Avenue and Lindsey Street intersection.

DIRECTIONS FROM DALLAS/FT. WORTH

Travel north on I-35 to Norman. Once in Norman, exit east at US-Highway 9. Gaylord Family – Oklahoma Memorial Stadium is located approximately two miles east of I-35 on the corner of Asp Avenue and Lindsey Street.

RETURN TO OKC AIRPORT

Drive I-35 north from Norman to I-240 west. Follow I-240 west to I-44 (I-240 automatically merges with I-44 just west of May Avenue). Take Exit 116B (Airport Road) on the left. Follow Airport Road west to Meridian Avenue. Take the Meridian Avenue southbound exit and follow Meridian south approximately one mile to the airport.

MEMORIAL STADIUM

92 NATIONAL AWARD WINNERS • 167 ALL-AMERICANS • 7 HEISMAN WINNERS

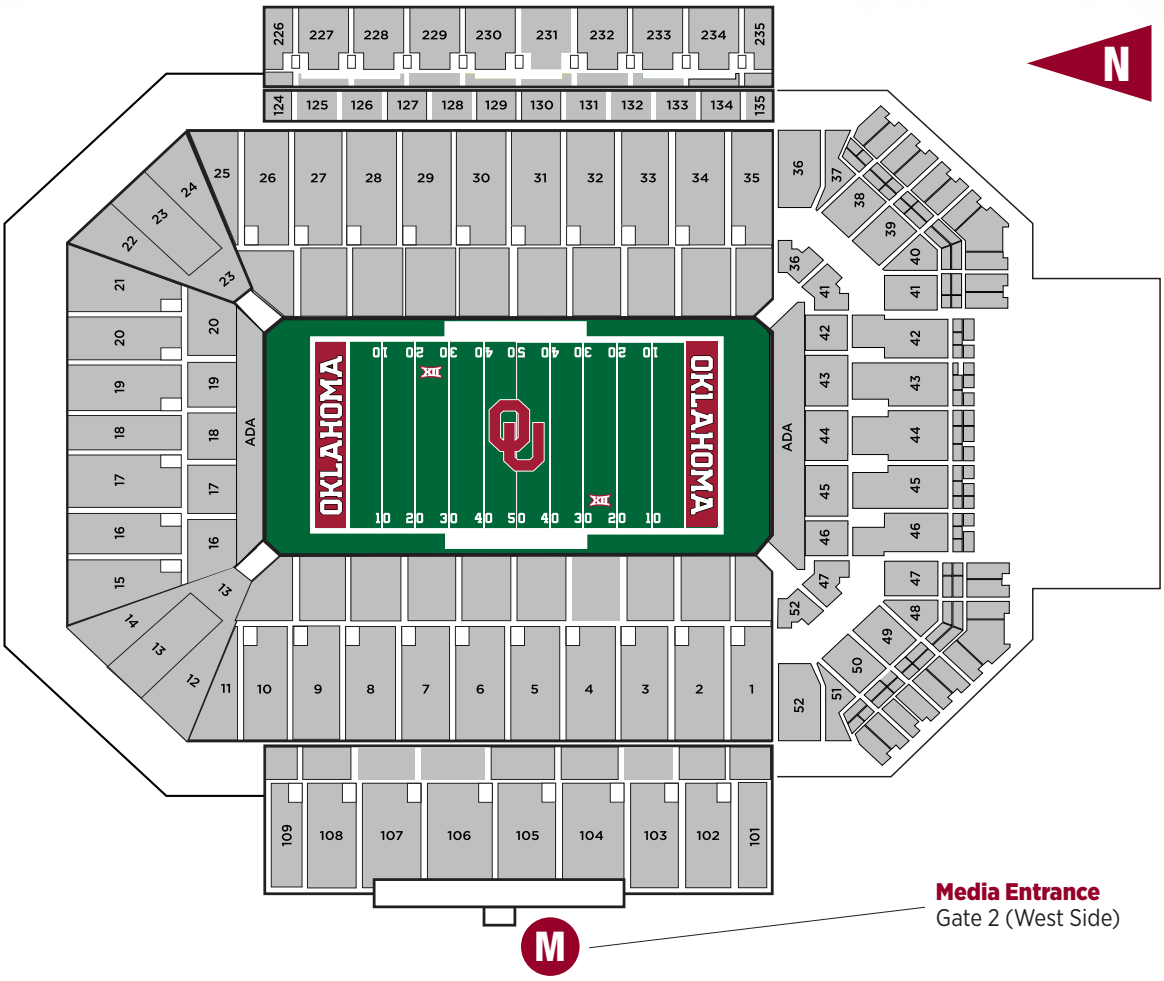

GAYLORD FAMILY — OKLAHOMA MEMORIAL STADIUM

Gaylord Family – Oklahoma Memorial Stadium is one of America's most recognized college football cathedrals. Situated on the east side of the Norman campus, this historical facility is the largest sports arena in the state and ranks among the 20 largest college football stadiums in the nation.

With the expansion of Oklahoma Memorial Stadium to an official capacity of 83,489 in 2016 (it was reduced to 80,126 in 2019 due to aisle and seat widening) and with every home game exceeding that capacity, Oklahoma set numerous attendance records the past few years. In fact, the 10 largest crowds in stadium history have occurred in the past five seasons.

Oklahoma's average attendance in 2019 (the year before COVID restrictions) for six home games was 83,256, ranking OU No. 13 in the nation.

The largest crowd ever to watch a game in the history of the state of Oklahoma jammed Memorial Stadium on Nov. 11, 2017. The No. 5 Sooners cruised to a 38-20 win over No. 8 TCU in front of 88,308 fans.

OU has compiled a 123-11 home record the last 22 seasons, good for the best winning percentage (.918) in the FBS during that period.

STADIUM QUICK FACTS

Stadium Name	Gaylord Family – Oklahoma Memorial Stadium
Field Name	Owen Field
Field	Natural Grass
Official Capacity	80,126
First Year	1923
First Game at Site	Oct. 20, 1923 (OU 62, Washington, Mo. 7)
Largest Crowd	88,308 on Nov. 11, 2017 (OU 38, TCU 20)
OU's Record at Stadium	404-88-16 (.811) (1923-2020)
Most Consecutive Wins	39 (2005-2011)

STADIUM CAPACITY THROUGH THE YEARS

2020#	22,700
2019*	80,126
2016	83,489
2004	82,112
2003	81,207
1998^	72,765
1980	75,004
1975	71,187
1957	61,836
1949	55,000
1929	32,000
1925	16,000

 # Capacity temporarily decreased due to the COVID-19 pandemic
** Capacity decreased due to aisle and seat widening*
^ Capacity decreased to accommodate disability seating

CHAMPIONSHIP TRADITION

7 NATIONAL CHAMPIONSHIPS • 14 BIG 12 CHAMPIONSHIPS • 54 BOWL APPEARANCES

Great college football and the Oklahoma Sooners. For as long as anyone can remember, the two have been one and the same.

Unlike some schools where tradition represents ancient history, or others where it harkens back only a few years, Oklahoma's tradition is a constant accomplishment unfettered by eras or time.

The Sooners were playing football before Oklahoma became a state and have achieved a legacy so successful that more than contributing to the history of this great game, it defines it.

7	50	30	7	92	167
NATIONAL CHAMPIONSHIPS	CONFERENCE CHAMPIONSHIPS	BOWL CHAMPIONSHIPS	HEISMAN TROPHY WINNERS	NATIONAL AWARD WINNERS	FIRST-TEAM ALL-AMERICANS

CHAMPIONSHIP TRADITION

92 NATIONAL AWARD WINNERS • 167 ALL-AMERICANS • 7 HEISMAN WINNERS

MODERN ERA'S MOST SUCCESSFUL PROGRAM

Oklahoma is king in the modern era of college football (1946-2020). Since the end of World War II, the Sooners are the nation's No. 1 team, with more victories (673) than any other school and the best winning percentage (.770) among Power Five programs.

OKLAHOMA	673
ALABAMA	633
OHIO STATE	628
PENN STATE	616
TEXAS	604
NEBRASKA	596
MICHIGAN	585
GEORGIA	583
USC	578
NOTRE DAME	564

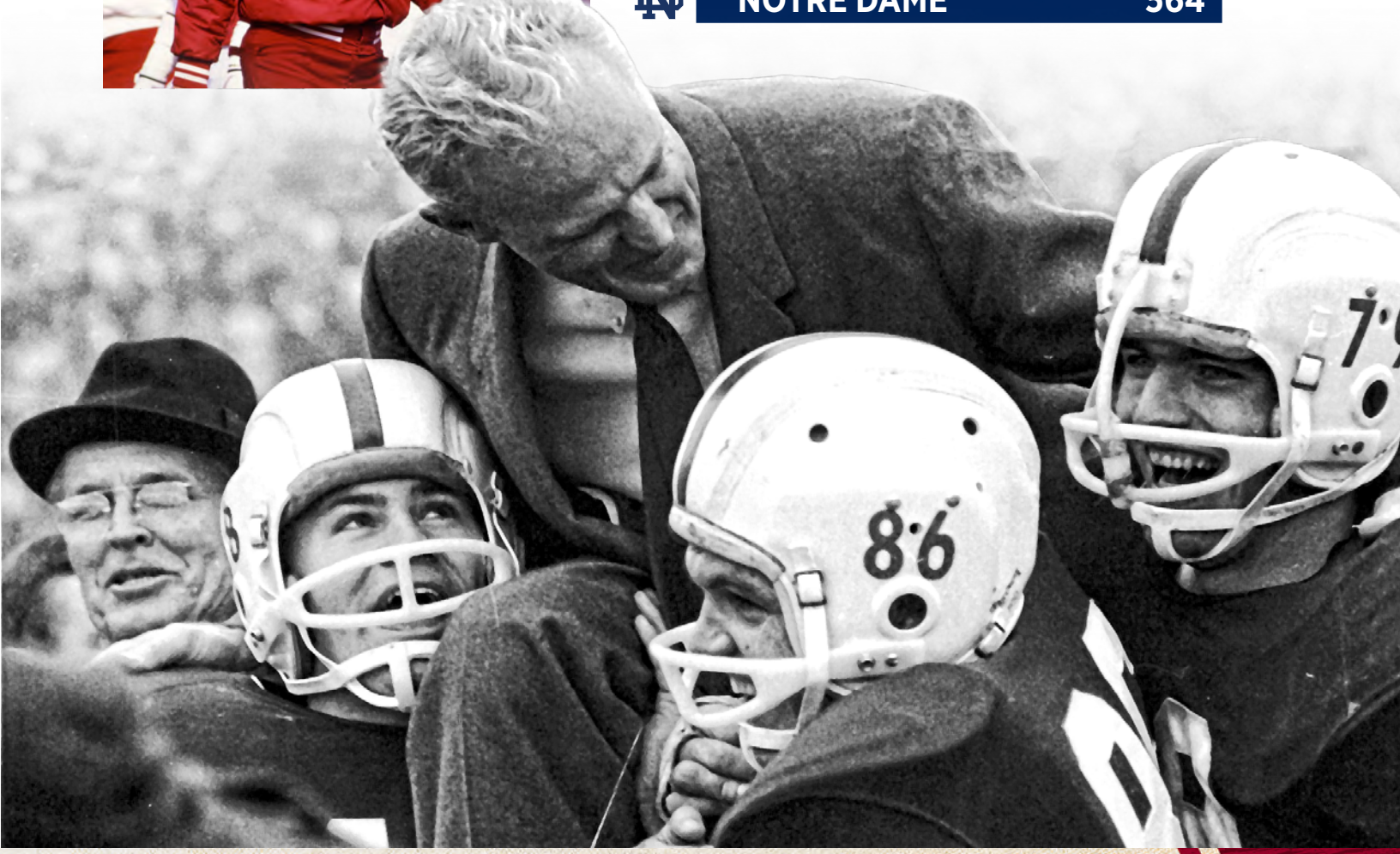

CHAMPIONSHIP TRADITION

7 NATIONAL CHAMPIONSHIPS • 14 BIG 12 CHAMPIONSHIPS • 54 BOWL APPEARANCES

A LEGACY OF WINNING

Oklahoma has played in four national championship games and four College Football Playoffs over the last 21 seasons and owns 14 Big 12 championships. OU also has turned out a list of award winners and draft picks so long that it taxes even the best memory to name them all.

Greatness begets greatness and there has been plenty of that in Norman for generations. Now, from all corners of the country, the best players come to join a program of traditional success that is riding one of its biggest waves.

Statistics prove that Oklahoma is more likely to hit the 10-win mark than any other program in the nation with 40 double-digit-win seasons, including 17 of the last 21 campaigns. In fact, among teams playing in Power Five conferences since the start of the new millennium, Oklahoma's 17 10-win campaigns are also more than any other program.

The Sooners also lead the nation with 26 seasons of at least 11 wins.

Most All-Time 10-Plus-Win Seasons

OU	40
Alabama	40
Michigan	29
Ohio State	28
Nebraska	27
USC	27

CHAMPIONSHIP TRADITION

92 NATIONAL AWARD WINNERS • 167 ALL-AMERICANS • 7 HEISMAN WINNERS

NATIONAL CHAMPIONS: 1950, 1955, 1956, 1974, 1975, 1985, 2000

Oklahoma is Championship Football

Nothing defines the competitive success of a college athletics program like a national championship. Oklahoma, with seven football national titles sprinkled over four decades, is one of the very few programs that sets out each fall with the expectation and legitimate goal of pursuing the national crown.

That pursuit rates as a lot more than just talk around Norman. The aura is unmistakable, and it radiates from real and repeated success on college football's biggest stage.

Oklahoma has claimed more national championships than any other Big 12 program.

The Sooners, under Bob Stoops, earned the program's most recent title in 2000 with an Orange Bowl victory over Florida State to cap a 13-0 season. OU's other championships came under Barry Switzer in 1974, 1975 and 1985, and Bud Wilkinson in 1950, 1955 and 1956.

Oklahoma played for the national title four times during Stoops' tenure (2000, 2003, 2004, 2008). During the BCS era, the Sooners were the only team to play in all five BCS bowl games and played in nine total. OU was ranked No. 1 in 20 BCS rankings — the most nationally.

The Sooners are also the only Big 12 program to appear in the College Football Playoff, playing in the Orange Bowl (2015 season) under Stoops along with the Rose Bowl, Orange Bowl and Peach Bowl (2017, '18 and '19 seasons) under Lincoln Riley.

In the words of Switzer: "People don't know what it means to be champions. Oklahoma invented it."

Consensus National Titles Since 1950

Alabama	Oklahoma	Ohio State	USC
13	7	7	7
2020, 2017, 2015, 2012, 2011, 2009, 1992, 1979, 1978, 1973, 1965, 1964, 1961	2000, 1985, 1975, 1974, 1956, 1955, 1950	2014, 2002, 1970, 1974, 1968, 1961, 1957	2004, 2003, 1978, 1974, 1972, 1967, 1962

5 — Three Tied at 5

Longest Winning Streaks All-Time

Oklahoma	Washington	Yale	Yale	Toledo
47	40	37	37	35
1953-57	1908-14	1890-93	1887-89	1969-71

SIX STRAIGHT BIG 12 TITLES

2015 BIG 12 CHAMPIONS

2016 BIG 12 CHAMPIONS

2017 BIG 12 CHAMPIONS

2018 BIG 12 CHAMPIONS

2019 BIG 12 CHAMPIONS

2020 BIG 12 CHAMPIONS

12
1948-59

LONGEST OUTRIGHT CONFERENCE CHAMPIONSHIP STREAKS AMONG CURRENT POWER FIVE PROGRAMS IN HISTORY

6
2015-20

6
2015-20

5
1971-75

BIG 12 DOMINATION

92 NATIONAL AWARD WINNERS • 167 ALL-AMERICANS • 7 HEISMAN WINNERS

2000 BIG 12 CHAMPIONS

2002 BIG 12 CHAMPIONS

2004 BIG 12 CHAMPIONS

2006 BIG 12 CHAMPIONS

2007 BIG 12 CHAMPIONS

2008 BIG 12 CHAMPIONS

2010 BIG 12 CHAMPIONS

2012 BIG 12 CHAMPIONS

Every OU freshman class from 1999-2019 has won at least one Big 12 championship and all but the 2011 freshman class have won at least two. The 2015, 2016 and 2017 freshman classes each won four Big 12 titles.

14 BIG 12 TITLES

7 NATIONAL CHAMPIONSHIPS • 14 BIG 12 CHAMPIONSHIPS • 54 BOWL APPEARANCES

14
2020
2019
2018
2017
2016
2015
2012
2010
2008
2007
2006
2004
2002
2000

14 BIG 12 CONFERENCE CHAMPIONSHIPS

Since the formation of the Big 12 Conference in 1996, no team has won as many league titles as Oklahoma's 14. In fact, no other school has won more than three, and four league members have yet to win their first.

OU grabbed its most recent crown in 2020 by winning the Big 12 Championship game over Iowa State, 27-21. The Sooners' other Big 12 titles came in 2019 (30-23 in overtime over Baylor in the league championship game in Arlington, Texas), 2018 (39-27 win over Texas in Arlington), 2017 (41-17 win over TCU in Arlington), 2016 (9-0 conference record), 2015 (8-1), 2012 (8-1), 2010 (23-20 win over Nebraska in Arlington), 2008 (62-21 win over Missouri in Kansas City, Mo.), 2007 (38-17 win over Missouri in San Antonio), 2006 (21-7 win over Nebraska in Kansas City), 2004 (42-3 win over Colorado in Kansas City), 2002 (29-7 win over Colorado in Houston) and 2000 (27-24 win over Kansas State in Kansas City).

Making Them Count

Eleven of Oklahoma's 14 Big 12 titles have come via a league championship game. In those 11 Big 12 Championship game victories, the Sooners have outscored their opponents 379-187. That's an average of 35-17. OU's lone Big 12 Championship game loss came to Kansas State in 2003, but the Sooners still advanced to the BCS Championship Game that year thanks to their dominant regular season performance.

3	2	2	2	1	1	1	1
2009	2014	2012	1999	2001	2011	2014	1998
2005	2013	2003	1997				
1996							

50 CONFERENCE TITLES

92 NATIONAL AWARD WINNERS • 167 ALL-AMERICANS • 7 HEISMAN WINNERS

OKLAHOMA'S 50 CONFERENCE CHAMPIONSHIPS

Year	Conf.	Record	Overall	Coach
2020	Big 12	6-2	9-2	Lincoln Riley
2019	Big 12	8-1	12-2	Lincoln Riley
2018	Big 12	8-1	12-2	Lincoln Riley
2017	Big 12	8-1	12-2	Lincoln Riley
2016	Big 12	9-0	11-2	Bob Stoops
2015	Big 12	8-1	11-2	Bob Stoops
2012	Big 12	8-1	10-3	Bob Stoops
2010	Big 12	6-2	12-2	Bob Stoops
2008	Big 12	7-1	12-2	Bob Stoops
2007	Big 12	6-2	11-3	Bob Stoops
2006	Big 12	7-1	11-3	Bob Stoops
2004	Big 12	8-0	12-1	Bob Stoops
2002	Big 12	6-2	12-2	Bob Stoops
2000	Big 12	8-0	13-0	Bob Stoops
1987	Big Eight	7-0	11-1	Barry Switzer
1986	Big Eight	7-0	11-1	Barry Switzer
1985	Big Eight	7-0	11-1	Barry Switzer
1984	Big Eight	6-1	9-2-1	Barry Switzer
1980	Big Eight	7-0	10-2	Barry Switzer
1979	Big Eight	7-0	11-1	Barry Switzer
1978	Big Eight	6-1	11-1	Barry Switzer
1977	Big Eight	7-0	10-2	Barry Switzer
1976	Big Eight	5-2	9-2-1	Barry Switzer
1975	Big Eight	6-1	11-1	Barry Switzer
1974	Big Eight	7-0	11-0	Barry Switzer
1973	Big Eight	7-0	10-0-1	Barry Switzer
1972	Big Eight	5-1	11-1	Chuck Fairbanks
1968	Big Eight	6-1	7-4	Chuck Fairbanks
1967	Big Eight	7-0	10-1	Chuck Fairbanks
1962	Big Eight	7-0	8-3	Bud Wilkinson
1959	Big Seven	5-1	7-3	Bud Wilkinson
1958	Big Seven	6-0	10-1	Bud Wilkinson
1957	Big Seven	6-0	10-1	Bud Wilkinson
1956	Big Seven	6-0	10-0	Bud Wilkinson
1955	Big Seven	6-0	11-0	Bud Wilkinson
1954	Big Seven	6-0	10-0	Bud Wilkinson
1953	Big Seven	6-0	9-1-1	Bud Wilkinson
1952	Big Seven	5-0	8-1-1	Bud Wilkinson
1951	Big Seven	6-0	8-2	Bud Wilkinson
1950	Big Seven	6-0	10-1	Bud Wilkinson
1949	Big Seven	5-0	11-0	Bud Wilkinson
1948	Big Seven	5-0	10-1	Bud Wilkinson
1947	Big Six	4-0-1	7-2-1	Bud Wilkinson
1946	Big Six	4-1	8-3	Jim Tatum
1944	Big Six	4-0-1	6-3-1	Snorter Luster
1943	Big Six	5-0	7-2	Snorter Luster
1938	Big Six	5-0	10-1	Tom Stidham
1920	Mo. Valley	4-0-1	6-0-1	Bennie Owen
1918	Southwest	2-0	6-0	Bennie Owen
1915	Southwest	3-0	10-0	Bennie Owen

Sooners Lead Nation in Conference Titles

Oklahoma won its first conference championship in 1915 and has since tacked on another 49. In other words, the Sooners average a conference title just about every two seasons. That pace has actually improved since 2000 with 14 league crowns in 21 years.

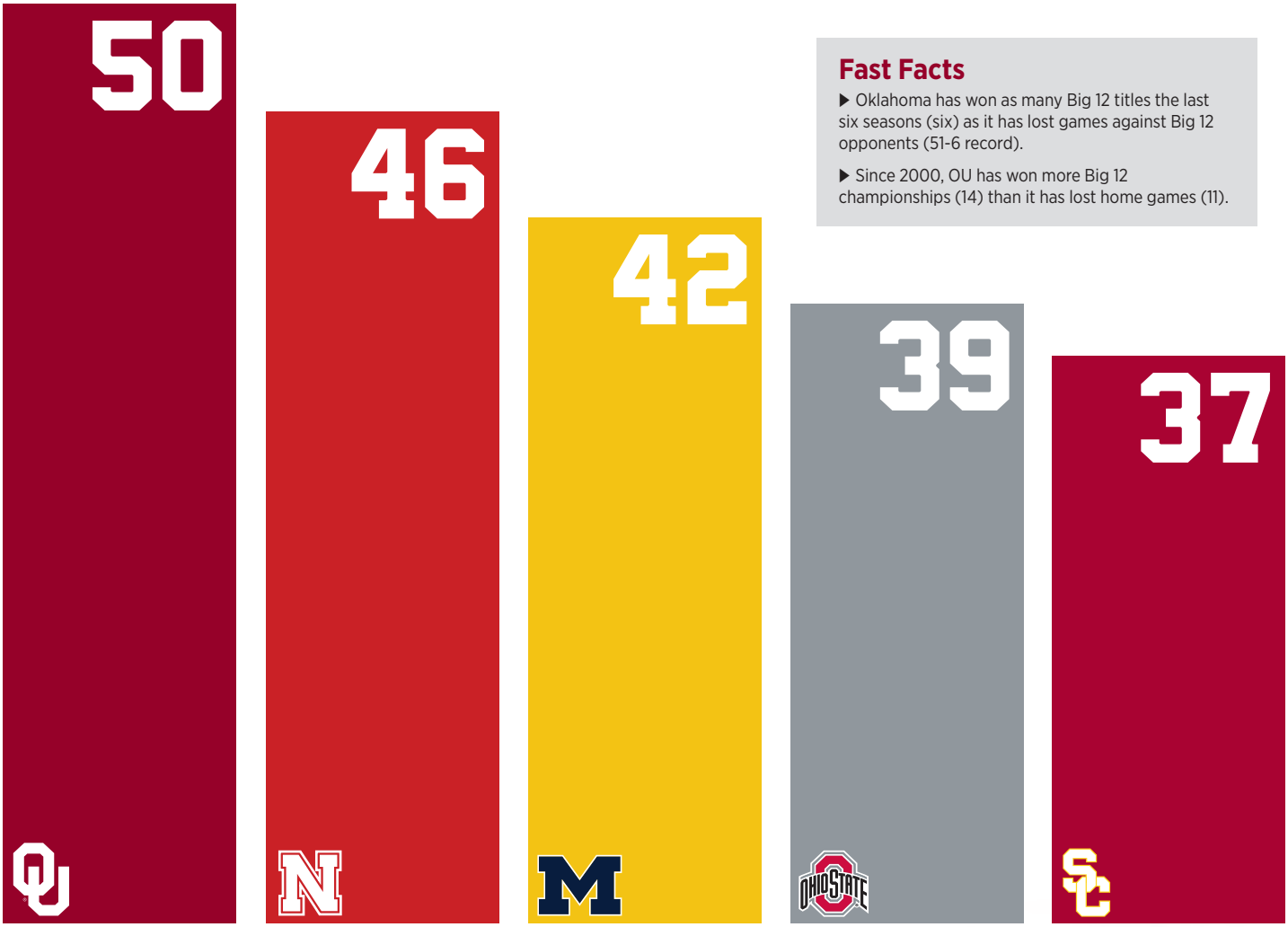

Fast Facts

- Oklahoma has won as many Big 12 titles the last six seasons (six) as it has lost games against Big 12 opponents (51-6 record).
- Since 2000, OU has won more Big 12 championships (14) than it has lost home games (11).

22 STRAIGHT BOWLS

7 NATIONAL CHAMPIONSHIPS • 14 BIG 12 CHAMPIONSHIPS • 54 BOWL APPEARANCES

LAST 6 YEARS: 4 COLLEGE FOOTBALL PLAYOFFS, SUGAR/COTTON BOWLS

Fifty-four bowl appearances and 30 bowl victories have firmly entrenched Oklahoma among the most tradition-rich schools in America.

The Sooners have become synonymous with postseason play at the highest level. At a school where the bowl history is laced with games of historical significance, the last several years have represented another fabulous roll for the Schooner.

OU enjoys favored status among the bowl community, mostly for its tradition, but also for its robust fan following. Regardless of the location, Sooner fans flock to follow a bowl tradition that is as fresh as it is historic.

The Sooners have made 22 consecutive bowl appearances, the second-longest active streak in the nation as recognized by the NCAA. Of those 22 showings, four were national championship bouts, nine were BCS bowl games, four were College Football Playoff semifinals contests and 13 were in January.

The Sooners and their fans have enjoyed trips to Phoenix, San Diego, Miami, Pasadena, New Orleans, Atlanta and Dallas while playing in the most prestigious bowls in college football.

1999 Independence Bowl
2000 FedEx Orange Bowl
2001 SBC Cotton Bowl
2002 Rose Bowl
2003 Nokia Sugar Bowl
2004 FedEx Orange Bowl
2005 Pacific Life Holiday Bowl
2006 Tostitos Fiesta Bowl
2007 Tostitos Fiesta Bowl
2008 FedEx BCS
2009 Brut Sun Bowl
2010 Tostitos Fiesta Bowl
2011 Insight Bowl
2012 Cotton Bowl
2013 Allstate Sugar Bowl
2014 Russell Athletic Bowl
2015 College Football Playoff
2016 Allstate Sugar Bowl
2017 College Football Playoff
2018 College Football Playoff
2019 College Football Playoff
2020 Goodyear Cotton Bowl

30 BOWL VICTORIES

92 NATIONAL AWARD WINNERS • 167 ALL-AMERICANS • 7 HEISMAN WINNERS

54
BOWL APPEARANCES SINCE 1939

9
BCS BOWL GAMES

4
BCS TITLE GAMES

4
COLLEGE FOOTBALL PLAYOFF APPEARANCES

COLLEGE FOOTBALL PLAYOFF APPEARANCES

ALABAMA, CLEMSON	6
OKLAHOMA	4
OHIO STATE	4
NOTRE DAME	2

Perennial Bowl Power

The Sooners have been a mainstay in college football's bowl tradition since their first trip to Miami in 1939.

OU has appeared in a bowl game in each of the last 22 seasons, a run that ranks as the best streak in the Big 12 and the second-longest in the nation behind Georgia (24).

Oklahoma also ranks fifth among all schools in total bowl wins with 30, and is one of just four programs with at least 54 bowl appearances.

ACTIVE BOWL STREAKS

Georgia	24
Oklahoma	22
Wisconsin	19
Alabama	17
Clemson	16

7 HEISMAN WINNERS

7 NATIONAL CHAMPIONSHIPS • 14 BIG 12 CHAMPIONSHIPS • 54 BOWL APPEARANCES

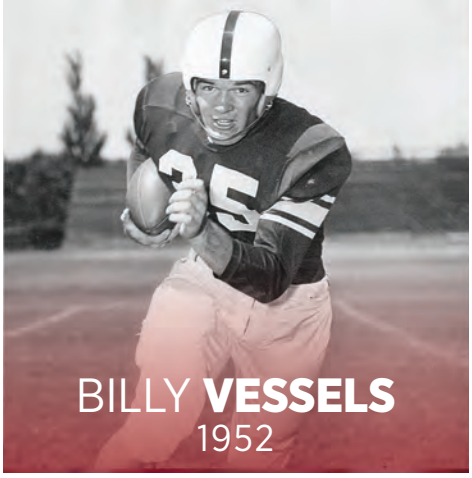

And Most Finalists

Heisman Trophy finalists were first named in 1982, and Oklahoma has produced more (11) than any other program. Here's the list:

1986
LB Brian Bosworth

2000
QB Josh Heupel

2003
QB Jason White

2004
RB Adrian Peterson
QB Jason White

2008
QB Sam Bradford

2016
QB Baker Mayfield
WR Dede Westbrook

2017
QB Baker Mayfield

2018
QB Kyler Murray

2019
QB Jalen Hurts

Most Heisman Trophies in the Nation

For many years, college football has paused at the end of each season to recognize its finest players. The award names like Heisman, Outland, Thorpe, Mackey and Butkus are woven into the fabric of the game as a tribute to the past and a beacon for the present.

The awards ceremonies attract the greatest names in the game, and of course, they attract and honor Oklahoma Sooners.

The road to the bright lights, podium and acceptance speech starts with great talent and hard work, common staples at OU. The Sooner program then provides the national stage on which players can be seen. The result has been an impressive collection of hardware.

Oklahoma has produced four Heisman Trophy winners in the last 18 years. Only three other programs have produced four winners ever.

After Baker Mayfield (2017) and Kyler Murray (2018) gave OU back-to-back Heisman winners, the Sooners became the only program in college football history to have different quarterbacks win the Heisman Trophy in consecutive seasons.

7

7

7

6

ALABAMA
ARMY
AUBURN
FLORIDA
FLORIDA STATE
MICHIGAN
NEBRASKA

3

7 HEISMAN WINNERS

92 NATIONAL AWARD WINNERS • 167 ALL-AMERICANS • 7 HEISMAN WINNERS

10 Heisman Finalists Since 2000

Not only have Sooners won the Heisman Trophy a nation-high-tying seven times, they have constantly appeared on Heisman voters' ballots.

Oklahoma has sent 10 finalists to New York City since 2000, two more than the next closest program: Josh Heupel (2000), Jason White (2003 and 2004), Adrian Peterson (2004), Sam Bradford (2008), Dede Westbrook (2016), Baker Mayfield (2016 and 2017), Kyler Murray (2018) and Jalen Hurts (2019). It is the only program to ever produce five finalists over a four-year span (2016-19).

The Sooners have also had multiple players invited to the Heisman ceremony on two different occasions — the only program in the country to accomplish the feat since 1982.

10

8

5

4

4

4

Most Runners-Up, Too

▶ Oklahoma is not only tied for the most Heisman Trophy winners (seven), it is tied for the most runners-up (six). OU's second-place Heisman finishers were Kurt Burris (1954), Greg Pruitt (1972), Billy Sims (1979), Josh Heupel (2000), Adrian Peterson (2004) and Jalen Hurts (2019).

NATIONAL AWARD WINNERS

7 NATIONAL CHAMPIONSHIPS • 14 BIG 12 CHAMPIONSHIPS • 54 BOWL APPEARANCES

TEDDY LEHMAN
2003 BEDNARIK AND BUTKUS AWARDS

TOMMIE HARRIS
2003 LOMBARDI AWARD

2018 JOE MOORE AWARD

NATION'S BEST OFFENSIVE LINE UNIT

RT Cody Ford • RG Dru Samia • C Creed Humphrey • LG Ben Powers • LT Bobby Evans

NATIONAL AWARD WINNERS

92 NATIONAL AWARD WINNERS • 167 ALL-AMERICANS • 7 HEISMAN WINNERS

DEDE **WESTBROOK**
2016 BILETNIKOFF AWARD

MARK **ANDREWS**
2017 MACKEY AWARD

BAKER **MAYFIELD**
2017 MAXWELL AWARD

KYLER **MURRAY**
2018 DAVEY O'BRIEN AWARD

Individual National Award Winners Since 2000

Year	Player	Position	Award
2018	Kyler Murray	QB	Heisman Trophy
			Davey O'Brien Award
			Manning Award
			Earl Campbell Tyler Rose Award
			AP Player of the Year
2017	Mark Andrews	TE	Mackey Award
2017	Baker Mayfield	QB	Heisman Trophy
			Davey O'Brien Award
			Maxwell Award
			Walter Camp Award
			Manning Award
			Earl Campbell Tyler Rose Award
			AP Player of the Year
			Sporting News Player of the Year
			Chic Harley Award
2016	Baker Mayfield	QB	Burlsworth Trophy
2016	Dede Westbrook	WR	Biletnikoff Award
2015	Ty Darlington	C	Campbell Trophy
			Wuerffel Trophy
			Bobby Bowden Award
2015	Baker Mayfield	QB	Burlsworth Trophy
			Sporting News Player of the Year
2013	Gabe Ikard	C	Wuerffel Trophy
2010	Landry Jones	QB	Sammy Baugh Award
2008	Sam Bradford	QB	Heisman Trophy
			Davey O'Brien Award
			AP Player of the Year
			Sporting News Player of the Year
			Sammy Baugh Award
			Chic Harley Award
2006	Carl Pendleton	DT	Bobby Bowden Award
2004	Jammal Brown	OT	Outland Trophy
2004	Jason White	QB	Davey O'Brien Award
			Maxwell Award
			Unitas Award
2003	Tommie Harris	DT	Lombardi Award
2003	Jason White	QB	Heisman Trophy
			Davey O'Brien Award
			AP Player of the Year
			Sporting News Player of the Year
2003	Teddy Lehman	LB	Bednarik Award
			Butkus Award
2003	Derrick Strait	DB	Nagurski Trophy
			Thorpe Award
2002	Teddy Lehman	LB	ABC Defensive Player of the Year
2001	Roy Williams	DB	Nagurski Trophy
			Thorpe Award
2001	Rocky Calmus	LB	Butkus Award
2000	Josh Heupel	QB	Walter Camp Trophy
			AP Player of the Year
			Sporting News Player of the Year
			CBS Player of the Year
			Chic Harley Award
2000	J.T. Thatcher	PR/KR	Mosi Tatupu Award

167 FIRST-TEAM ALL-AMERICANS

7 NATIONAL CHAMPIONSHIPS • 14 BIG 12 CHAMPIONSHIPS • 54 BOWL APPEARANCES

If it's a college football season, the likelihood is that more than one Sooner ranks among the best players in the land. That was true in 1913 when OU produced its first All-American and it's true today when the rate of additions is so rapid that the total now well outnumbers the age of the program itself.

One of college football's greatest programs has been built by some of college football's finest players. That's the natural result when talent meets coaching at a program with eye-popping facilities and great visibility.

MARQUISE **BROWN**

MARK CLAYTON

ERIC STRIKER

JAMMAL BROWN

DERRICK STRAIT

ORLANDO BROWN

ROCKY **CALMUS**

Big 12's Consensus All-Americans

University of Oklahoma players have earned consensus All-America honors 82 times in the program's history. That's 21 more than the Big 12 school with the next most.

What is a consensus All-American? The NCAA officially recognizes selections from five All-America teams: AP, AFCA, FWAA, Sporting News and Walter Camp.

A player is designated a consensus All-American if he is a first-team selection on at least three of the five teams.

In 2017 alone, Mark Andrews, Orlando Brown and Baker Mayfield added their names to the prestigious list as they earned first-team All-America honors from all five official bodies, leading the nation. Ben Powers joined the list in 2018 and CeeDee Lamb in 2019.

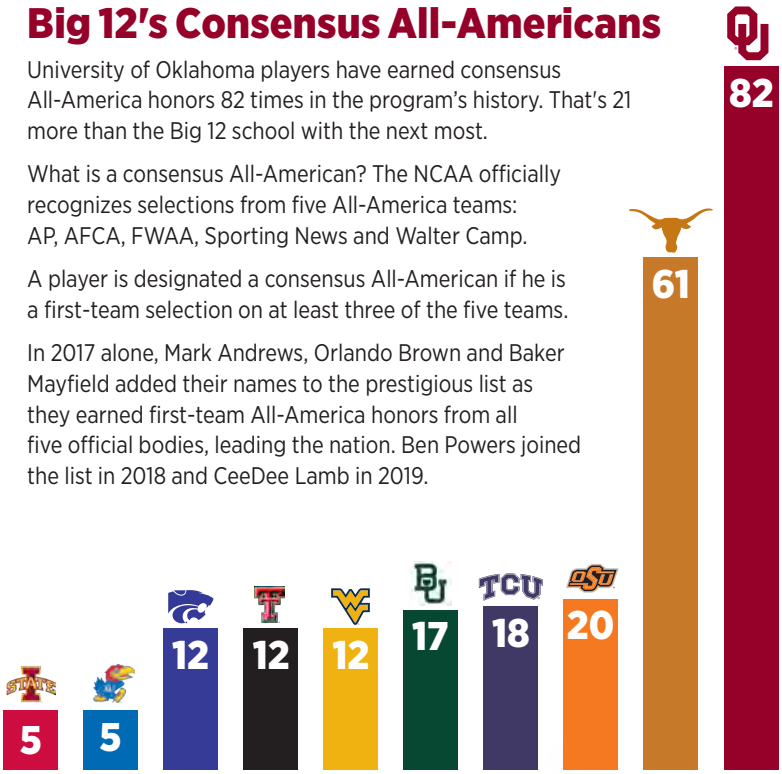

ALL-AMERICANS

92 NATIONAL AWARD WINNERS • 1[illegible]-AMERICANS • 7 HEISMAN WINNERS

DEDE **WESTBROOK** CURTIS **LOFTON** JERMAINE **GRESHAM** GERALD **McCOY** OGBO **OKORONKWO**

46 ALL-AMERICANS SINCE 2000

82 ALL-TIME CONSENSUS ALL-AMERICANS

167 ALL-TIME FIRST-TEAM ALL-AMERICANS

46 First-Team All-Americans in the Last 21 Years

Oklahoma players have earned first-team All-America honors 46 times since 2000 for an average of 2.2 per year. The total includes 26 offensive players, 18 defensive players and two special teams players.

Player	Position	Year
CeeDee Lamb	Wide Receiver	2019
Marquise Brown	Wide Receiver	2018
Kyler Murray	Quarterback	2018
Ben Powers	Offensive Guard	2018
Mark Andrews	Tight End	2017
Orlando Brown	Offensive Tackle	2017
Baker Mayfield	Quarterback	2017
Ogbonnia Okoronkwo	Defensive End	2017
Dede Westbrook	Wide Receiver	2016
Baker Mayfield	Quarterback	2015
Eric Striker	Linebacker	2015
Gabe Ikard	Center	2013
Ryan Broyles	Wide Receiver	2011
Ryan Broyles	Wide Receiver	2010
Quinton Carter	Defensive Back	2010
Trent Williams	Offensive Tackle	2009
Gerald McCoy	Defensive Tackle	2009
Sam Bradford	Quarterback	2008
Jermaine Gresham	Tight End	2008
Duke Robinson	Offensive Guard	2008
Gerald McCoy	Defensive Tackle	2008
Duke Robinson	Offensive Guard	2007
Curtis Lofton	Linebacker	2007

Player	Position	Year
Rufus Alexander	Linebacker	2006
Mark Clayton	Wide Receiver	2004
Dan Cody	Defensive End	2004
Adrian Peterson	Running Back	2004
Jammal Brown	Offensive Tackle	2004
Vince Carter	Center	2004
Jammal Brown	Offensive Tackle	2003
Tommie Harris	Defensive Tackle	2003
Teddy Lehman	Linebacker	2003
Antonio Perkins	Punt Returner	2003
Derrick Strait	Defensive Back	2003
Jason White	Quarterback	2003
Mark Clayton	Wide Receiver	2003
Tommie Harris	Defensive Tackle	2002
Brandon Everage	Defensive Back	2002
Teddy Lehman	Linebacker	2002
Rocky Calmus	Linebacker	2001
Jeff Ferguson	Punter	2001
Frank Romero	Offensive Tackle	2001
Roy Williams	Defensive Back	2001
Rocky Calmus	Linebacker	2000
Josh Heupel	Quarterback	2000
J.T. Thatcher	Defensive Back	2000

DAN **CODY**

Elite Program Prepares Players for Next Level

The league. Pro ball. The next level. It is the dream of every college football player. It is reality for many Oklahoma Sooners. Few programs in the country attract talent and prepare it to move on better than OU. Five Sooners were tabbed in the 2021 NFL Draft to extend the program's tally to 104 selections since 2000.

OU plays pro schemes and employs a rigorous strength and conditioning program that is so effective that many of those who have gone on to professional careers come back to Norman in the offseason to continue their training.

Oklahoma is the only program that has had at least four players drafted into the NFL each of the last 14 years. Players with the ability and drive to make the NFL flourish at OU and leave campus equipped to play beyond their college days.

CURRENT CONSECUTIVE YEARS OF AT LEAST 4 NFL DRAFT PICKS

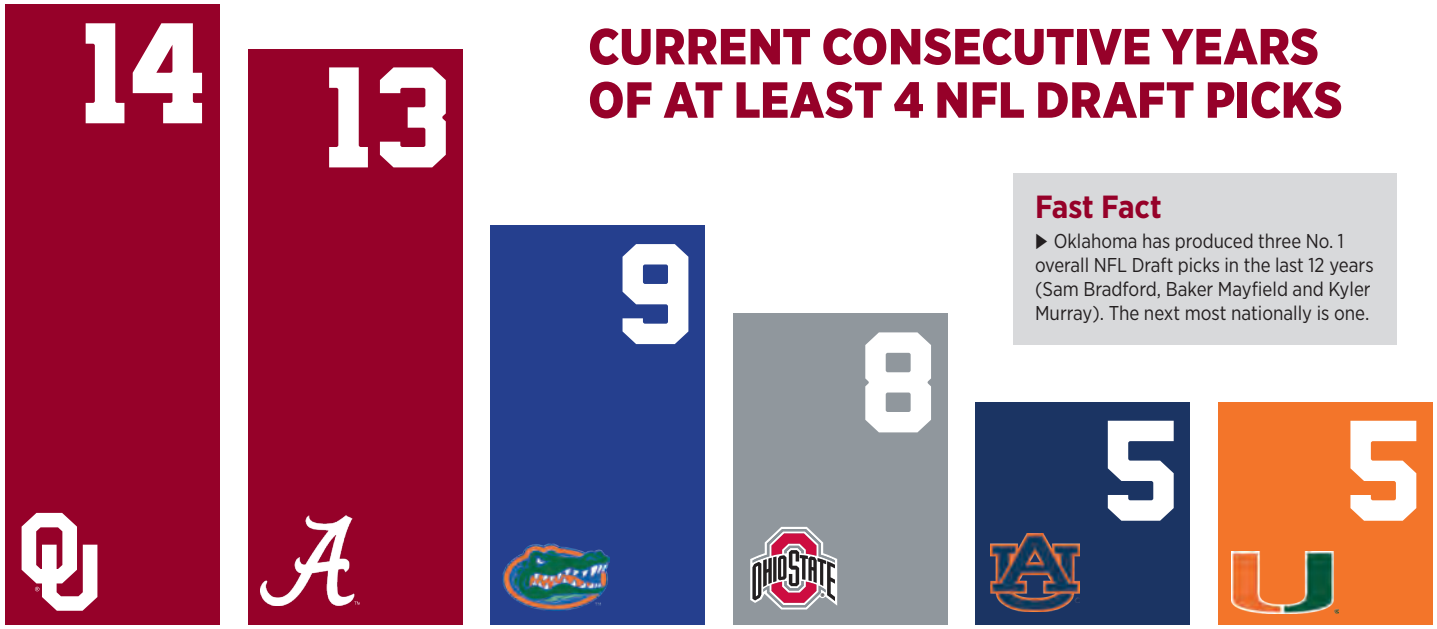

Fast Fact

▶ Oklahoma has produced three No. 1 overall NFL Draft picks in the last 12 years (Sam Bradford, Baker Mayfield and Kyler Murray). The next most nationally is one.

2021 NFL DRAFT PICKS

CREED HUMPHREY
SECOND ROUND

RONNIE PERKINS
THIRD ROUND

RHAMONDRE STEVENSON
FOURTH ROUND

TRE BROWN
FOURTH ROUND

TRE NORWOOD
SEVENTH ROUND

SOONERS IN THE NFL DRAFT

92 NATIONAL AWARD WINNERS • 167 ALL-AMERICANS • 7 HEISMAN WINNERS

TRENT WILLIAMS
EIGHT-TIME PRO-BOWLER

ADRIAN PETERSON
2012 NFL MOST VALUABLE PLAYER

KYLER MURRAY
2018 NFL OFFENSIVE ROOKIE OF THE YEAR

LANE JOHNSON
SUPER BOWL LII CHAMPION

104 Sooners Picked In The Last 22 NFL Drafts

Player	Position	Year	Round	Team
Creed Humphrey	Center	2021	2	Chiefs
Ronnie Perkins	Defensive End	2021	3	Patriots
Rhamondre Stevenson	Running Back	2021	4	Patriots
Tre Brown	Cornerback	2021	4	Seahawks
Tre Norwood	Defensive Back	2021	7	Steelers
CeeDee Lamb	**Wide Receiver**	**2020**	**1**	**Cowboys**
Kenneth Murray	**Linebacker**	**2020**	**1**	**Chargers**
Jalen Hurts	Quarterback	2020	2	Eagles
Neville Gallimore	Defensive Tackle	2020	3	Cowboys
Kyler Murray	**Quarterback**	**2019**	**1**	**Cardinals**
Marquise Brown	**Wide Receiver**	**2019**	**1**	**Ravens**
Cody Ford	Offensive Tackle	2019	2	Bills
Bobby Evans	Offensive Tackle	2019	3	Rams
Dru Samia	Offensive Guard	2019	4	Vikings
Ben Powers	Offensive Guard	2019	4	Ravens
Austin Seibert	Kicker	2019	5	Browns
Rodney Anderson	Running Back	2019	6	Bengals
Baker Mayfield	**Quarterback**	**2018**	**1**	**Browns**
Orlando Brown	Offensive Tackle	2018	3	Ravens
Mark Andrews	Tight End	2018	3	Ravens
Ogbonnia Okoronkwo	Defensive End/Linebacker	2018	5	Rams
Joe Mixon	Running Back	2017	2	Bengals
Dede Westbrook	Wide Receiver	2017	4	Jaguars
Samaje Perine	Running Back	2017	4	Washington
Jordan Evans	Linebacker	2017	6	Bengals
Sterling Shepard	Wide Receiver	2016	2	Giants
Charles Tapper	Defensive End	2016	4	Cowboys
Zack Sanchez	Defensive Back	2016	5	Panthers
Devante Bond	Linebacker	2016	6	Buccaneers
Jordan Phillips	Defensive Tackle	2015	2	Dolphins
Geneo Grissom	Defensive End	2015	3	Patriots
Daryl Williams	Offensive Tackle	2015	4	Panthers
Blake Bell	Tight End	2015	4	49ers
Tyrus Thompson	Offensive Tackle	2015	6	Vikings
Aaron Ripkowski	Fullback	2015	6	Packers
Jalen Saunders	Wide Receiver	2014	4	Jets
Aaron Colvin	Defensive Back	2014	4	Jaguars
Corey Nelson	Linebacker	2014	7	Broncos
Trey Millard	Fullback	2014	7	49ers
Lane Johnson	**Offensive Tackle**	**2013**	**1**	**Eagles**
Landry Jones	Quarterback	2013	4	Steelers
Kenny Stills	Wide Receiver	2013	5	Saints
Justin Brown	Wide Receiver	2013	6	Steelers
Stacy McGee	Defensive Tackle	2013	6	Raiders
David King	Defensive End	2013	7	Eagles
Ryan Broyles	Wide Receiver	2012	2	Lions
Donald Stephenson	Offensive Tackle	2012	3	Chiefs
Jamell Fleming	Defensive Back	2012	3	Cardinals
Frank Alexander	Defensive End	2012	4	Panthers
Ronnell Lewis	Defensive End	2012	4	Lions
James Hanna	Tight End	2012	6	Cowboys
Travis Lewis	Linebacker	2012	7	Lions

Player	Position	Year	Round	Team
DeMarco Murray	Running Back	2011	3	Cowboys
Quinton Carter	Defensive Back	2011	4	Broncos
Jonathan Nelson	Defensive Back	2011	7	Rams
Jeremy Beal	Defensive End	2011	7	Broncos
Sam Bradford	**Quarterback**	**2010**	**1**	**Rams**
Gerald McCoy	**Defensive Tackle**	**2010**	**1**	**Buccaneers**
Trent Williams	**Offensive Tackle**	**2010**	**1**	Washington
Jermaine Gresham	**Tight End**	**2010**	**1**	**Bengals**
Keenan Clayton	Linebacker	2010	4	Eagles
Dominique Franks	Cornerback	2010	5	Falcons
Brody Eldridge	Tight End	2010	5	Colts
Phil Loadholt	Offensive Tackle	2009	2	Vikings
Juaquin Iglesias	Wide Receiver	2009	3	Bears
Nic Harris	Linebacker	2009	5	Bills
Duke Robinson	Offensive Guard	2009	5	Panthers
Manuel Johnson	Wide Receiver	2009	7	Cowboys
Curtis Lofton	Linebacker	2008	2	Falcons
Malcolm Kelly	Wide Receiver	2008	2	Washington
Reggie Smith	Defensive Back	2008	3	49ers
Allen Patrick	Running Back	2008	7	Ravens
Adrian Peterson	**Running Back**	**2007**	**1**	**Vikings**
Rufus Alexander	Linebacker	2007	6	Vikings
C.J. Ah You	Defensive End	2007	7	Bills
Davin Joseph	**Offensive Line**	**2006**	**1**	**Buccaneers**
Chris Chester	Offensive Line	2006	2	Ravens
Dusty Dvoracek	Defensive Tackle	2006	3	Bears
Travis Wilson	Wide Receiver	2006	3	Browns
Clint Ingram	Linebacker	2006	3	Jaguars
J.D. Runnels	Fullback	2006	6	Bears
Jammal Brown	**Offensive Line**	**2005**	**1**	**Saints**
Mark Clayton	**Wide Receiver**	**2005**	**1**	**Ravens**
Brodney Pool	Safety	2005	2	Browns
Mark Bradley	Wide Receiver	2005	2	Bears
Dan Cody	Defensive End	2005	2	Ravens
Brandon Jones	Wide Receiver	2005	3	Titans
Antonio Perkins	Defensive Back	2005	4	Browns
Donte Nicholson	Defensive Back	2005	5	Buccaneers
Lance Mitchell	Linebacker	2005	5	Cardinals
Wes Sims	Offensive Line	2005	6	Chargers
Tommie Harris	**Defensive Tackle**	**2004**	**1**	**Bears**
Teddy Lehman	Linebacker	2004	2	Lions
Derrick Strait	Defensive Back	2004	3	Jets
Andre Woolfolk	**Defensive Back**	**2003**	**1**	**Titans**
Quentin Griffin	Running Back	2003	4	Broncos
Jimmy Wilkerson	Defensive End	2003	6	Chiefs
Trent Smith	Tight End	2003	7	Ravens
Roy Williams	**Defensive Back**	**2002**	**1**	**Cowboys**
Rocky Calmus	Linebacker	2002	3	Titans
Torrance Marshall	Linebacker	2001	3	Packers
Josh Heupel	Quarterback	2001	6	Dolphins
Stockar McDougle	**Offensive Line**	**2000**	**1**	**Lions**
William Bartee	Defensive Back	2000	2	Chiefs

NATIONAL ATTENTION

7 NATIONAL CHAMPIONSHIPS • 14 BIG 12 CHAMPIONSHIPS • 54 BOWL APPEARANCES

NATIONAL ATTENTION

92 NATIONAL AWARD WINNERS • 167 ALL-AMERICANS • 7 HEISMAN WINNERS

34
SPORTS ILLUSTRATED COVER APPEARANCES

38
ESPN COLLEGE GAMEDAY APPEARANCES

134
CONSECUTIVE HOME SELLOUTS

241
CONSECUTIVE TV APPEARANCES

Sooners at Center of College Football

Oklahoma is a household name due to the overwhelming media attention that hovers around the Sooners. Writers and broadcasters representing the nation's most recognized media outlets regularly interact with OU players and coaches, and routinely spend time in Norman.

When they can't come to campus, those same observers keep tabs on OU thanks to extensive television coverage. In 2020, all 11 Oklahoma games appeared on live TV, including 10 that were carried nationally or regionally on the ABC, ESPN or FOX family of networks.

OKLAHOMA'S 100-WIN CLUB

190

BOB STOOPS

157

BARRY SWITZER

145

BUD WILKINSON

122

BENNIE OWEN

Only Program With Four 100-Win Coaches; And Riley's on His Way

Bob Stoops, Barry Switzer, Bud Wilkinson and Bennie Owen — Oklahoma's four winningest head coaches — have a lot in common. All four started at OU in their 30s. All four went on to have tremendous success, coming to Norman and combining to win 614 games and seven national championships.

The quartet established and cemented Oklahoma as one of the greatest college football programs of all-time.

Fifth-year head coach Lincoln Riley fits that mold and is already almost halfway way to 100 wins. The youngest FBS head coach in the nation (33) at the time of his hiring, Riley was named the program's 22nd head man on June 7, 2017, and quickly set school records for wins by a first-year head coach (12) and victories in his first two (24), three (36) and four seasons (45). In addition to his 45-8 record, Riley has won four Big 12 titles and has participated in four New Year's Six bowl games (three College Football Playoffs), and has produced eight first-team All-Americans, two Heisman Trophy winners and two No. 1 overall NFL Draft picks in his four years as OU's head coach. He is the only coach to ever win an outright FBS conference championship in each of his first four seasons as a collegiate head coach.

LINCOLN RILEY

▶ The only person to ever win an outright FBS conference title in each of his first four seasons as a collegiate head coach.

YARDS-PER-PLAY LEADERS SINCE 2015 (WHEN RILEY ARRIVED AT OU)

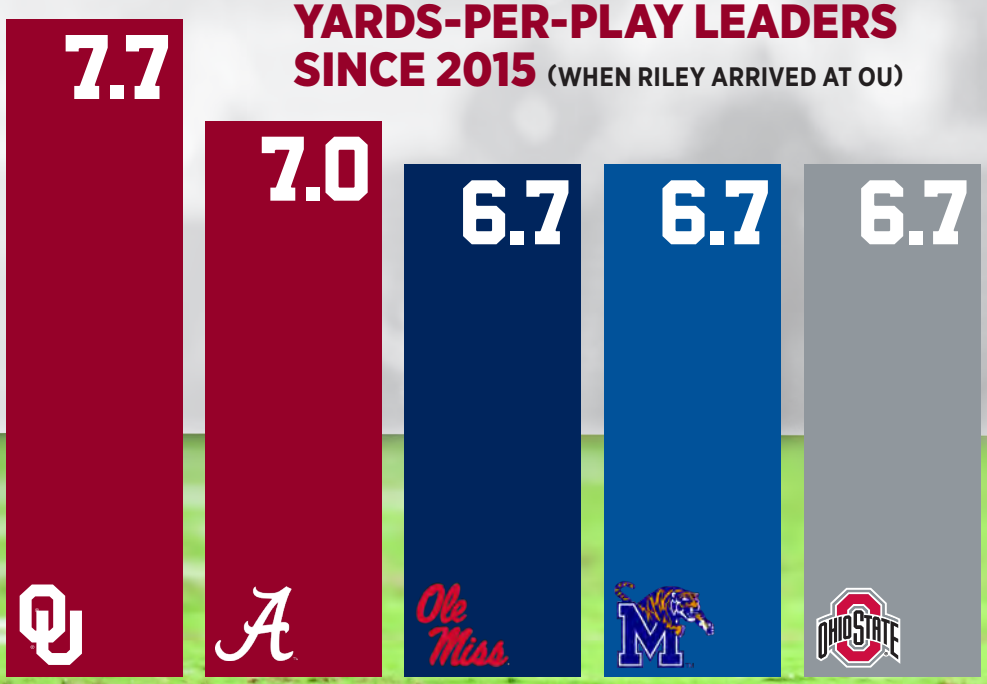

RILEY'S FAST START

92 NATIONAL AWARD WINNERS • 167 ALL-AMERICANS • 7 HEISMAN WINNERS

Football's Young Mastermind

No one in recent memory has climbed the coaching ladder more quickly than Lincoln Riley. Once the youngest assistant coach and coordinator in the country, Riley now has ascended to the helm of one of the nation's most-storied college football programs.

His rise has featured one of the most balanced and explosive offenses in the nation. In his 11 seasons as a play caller, the Muleshoe, Texas, native has consistently led units that have broken school records, produced All-Americans, Heisman Trophy winners and first-round NFL Draft picks.

His ability to develop players is epitomized by quarterbacks Baker Mayfield and Kyler Murray, who each won the Heisman Trophy and were No. 1 overall NFL Draft selections.

Since Riley arrived in Norman in 2015, OU leads the nation in the following categories:

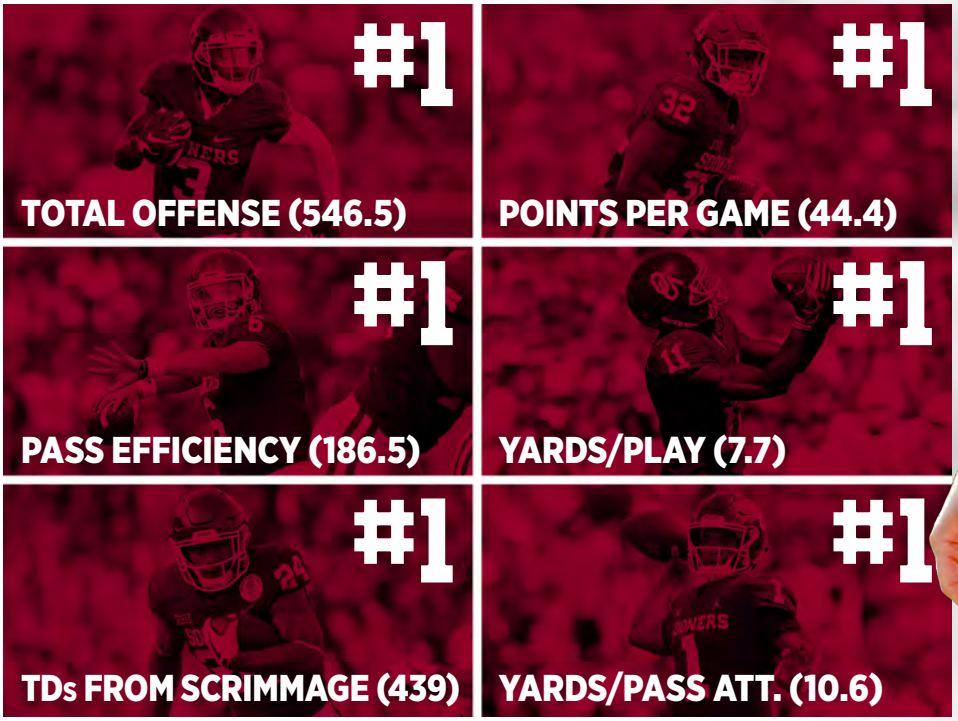

MOST GAMES OF 500-PLUS YARDS SINCE 2015 (WHEN RILEY ARRIVED AT OU)

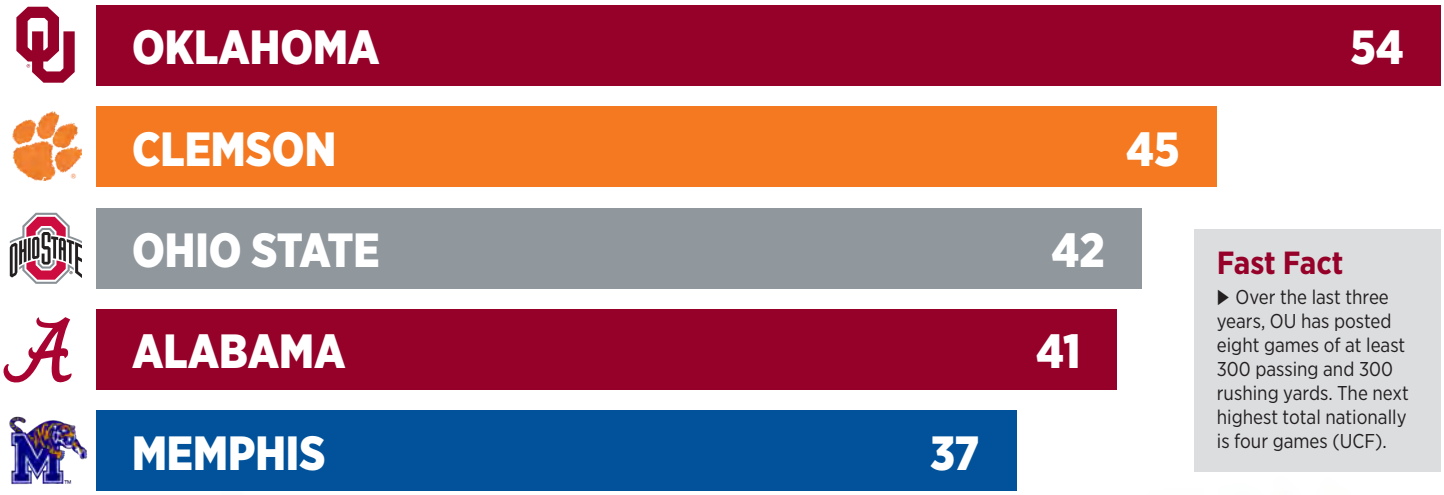

Fast Fact

▶ Over the last three years, OU has posted eight games of at least 300 passing and 300 rushing yards. The next highest total nationally is four games (UCF).

Championship Strength & Conditioning

In his fourth year as Oklahoma's director of sports performance for football, Bennie Wylie has earned the reputation as one of the top strength and conditioning coaches in the country after holding similar positions at Texas and Tennessee, as well as at Texas Tech, where he worked with OU head coach Lincoln Riley. Also an assistant strength and conditioning coach for the Dallas Cowboys for four years, Wylie is known as a master motivator and as someone who inspires others.

"There's nobody in the business I respect more than Bennie Wylie," said Riley, "I knew that if I ever had a strength and conditioning opening that I'd love to reunite with him. We had a lot of years together at Texas Tech, and during that time I was able to watch his work and see the impact he had on our players both physically and on their lives overall.

"This is certainly an important position, and I think we hired the best person in the country."

BENNIE **WYLIE**

RACHEL **SUBA**

Winning the Nutrition Game

After serving a year and a half as a graduate assistant, another three years as assistant director and most of the 2020-21 academic year as interim director, Rachel Suba has assumed the role of director of sports nutrition for the Sooners. A former competitive gymnast and current powerlifter, the Cleveland, Ohio, native puts her background in culinary arts to use in keeping OU's student-athletes fueled for success. Each day, Suba and her staff aim to leave an impact that stretches beyond the playing field.

"My ultimate job is to fuel these athletes for sport and life after sport," says Suba. "Their time as athletes is a small portion of the rest of their lives. They will take with them the lessons they learn during their time here at OU — creating a positive relationship with food that will affect them later in life."

Suba educates the Sooners using a three-pillared philosophy that emphasizes the importance of proper fueling. The goal, Suba says, is to optimize performance by maximizing adaptations to training, boosting recovery time and enhancing body composition. A successful nutrition plan will increase energy levels and decrease injury risk while leading to a healthier and improved lifestyle.

THREE PILLARS OF PROPER FUELING

1. Meet Athletes Where They Are
"Not every single athlete needs the same thing, and we take pride in approaching each athlete as their own puzzle — tying together all the components they specifically need to be successful."

2. All Foods Fit
"There are proper times and portions to consume foods to support performance, but no foods should be restricted — food is to be enjoyed! Showing athletes that all foods fit improves their buy-in and improves overall compliance."

3. Fuel For Now and Life After Sport
"Athletes will eat for the rest of their life. We would be failing them if we did not teach them life skills and only focused on how to fuel for performance."

GAME DAY IN NORMAN

7 NATIONAL CHAMPIONSHIPS • 14 BIG 12 CHAMPIONSHIPS • 54 BOWL APPEARANCES

134 Consecutive Home Sellouts

Fan support is guaranteed at Oklahoma. Since 1999, the Sooners have drawn 9,723,839 fans to Gaylord Family – Oklahoma Memorial Stadium, with all 134 of those games sellouts. It is the second-longest current home sellout streak in the nation, trailing only Nebraska.

OU has nearly been unbeatable at home, yielding 123 wins in those 134 contests. Those thrilling victories have stoked Sooner Nation and helped lead to the expansion of OU's stadium by more than 11,000 seats. Even so, attendance exceeded the listed capacity in 90 consecutive games prior to 2020 when capacity was limited to 22,700 due to the COVID-19 pandemic.

In 2016, Oklahoma fans set a record for average season attendance (86,857) and broke the single-game mark with 87,979 fans against Ohio State. That mark was topped in 2017 versus TCU (88,308). The top 16 seasons for OU home attendance have taken place since the start of the 21st century.

Oklahoma has sold out every home game since the start of the 1999 season. During that span, the Sooners have won more Big 12 championships (14) than they've lost home games (11).

SELLOUT STREAK

1999	2000	2001	2002	2003	2004	2005	2006
2007	2008	2009	2010	2011	2012	2013	2014
2015	2016	2017	2018	2019	2020		

GAME DAY IN NORMAN

92 NATIONAL AWARD WINNERS • 167 ALL-AMERICANS • 7 HEISMAN WINNERS

13

THE OFFICIAL CAPACITY OF MEMORIAL STADIUM IN 2019 WAS 80,126, BUT OU AVERAGED 83,256 FANS PER GAME. THAT FIGURE PUT THE SOONERS AT NO. 13 IN THE NATION.

18

GAYLORD FAMILY — OKLAHOMA MEMORIAL STADIUM WAS THE 18TH LARGEST COLLEGE STADIUM IN THE COUNTRY IN 2019.

40

OU HAS 40 UNBEATEN SEASONS AT HOME, 14 IN THE LAST 22 YEARS.

39

OKLAHOMA WON 39 STRAIGHT HOME GAMES FROM 2005-11, A STADIUM RECORD. THE STREAK WAS THE FIFTH-LONGEST IN COLLEGE FOOTBALL'S MODERN ERA.

81

OU HAS WON 81% OF ITS GAMES AT MEMORIAL STADIUM. SINCE THE FACILITY OPENED IN 1923, THE SOONERS ARE 404-88-16 AT HOME.

134

THE SOONERS HAVE SOLD OUT 134 CONSECUTIVE GAMES IN NORMAN, EVERY CONTEST SINCE THE START OF THE 1999 SEASON.

October Rivalry in Dallas

The Oklahoma-Texas game, played each season at the Cotton Bowl in Dallas, a location approximately halfway between the two campuses, is one of the country's most spectacular sporting events.

Staged during the State Fair of Texas, the contest is witnessed by a crowd perfectly defined by color — half crimson, half burnt orange — in an atmosphere that is arguably more unique than that found at any other game. This rivalry is one that marks time and gives players and fans alike experiences for a lifetime.

Red River Showdown Staying at Cotton Bowl at Least Through 2025

In June 2014, the City of Dallas announced that the Cotton Bowl would remain the site of the Red River Showdown through 2025.

"Generations of Sooners and Longhorns will proudly attest that the Red River Showdown is played amidst the most unique atmosphere in all of college football. Two of football's greatest programs and their legions of passionate fans are diametrically situated in the historic Cotton Bowl, surrounded by revelry of the State Fair of Texas.

"The University of Oklahoma is thrilled about preserving the rich tradition of this game in the City of Dallas (and)...we are looking forward more future student-athletes and fans enjoying the spectacle of this renowned football rivalry for many years to come."

– OU Vice President for Intercollegiate Athletics, Joe Castiglione

The Tunnel Experience

"From the top of The Tunnel that leads into the floor of the Cotton Bowl it looks like no big deal. All you can see is end zone. Then you start running and the world explodes around you. Your eardrums are pounded by the screams of 75,587 people and the blasts of the modified 12-gauge shotguns that the OU Ruf/Nek spirit group carries...

"You feel the world shake and start to understand why every Longhorn or Sooner who has taken these steps before you can never seem to find the exact words necessary to convey what has just happened.

"You've just run down the tunnel at the OU-Texas game — generally regarded as one of the greatest moments a college football player can experience."

– ESPN.com

OU-TEXAS WEEKEND

92 NATIONAL AWARD WINNERS • 167 ALL-AMERICANS • 7 HEISMAN WINNERS

8

OKLAHOMA HAS WON EIGHT OF THE LAST 11 MEETINGS IN DALLAS

73

OU-TEXAS SELLOUTS SINCE 1948

92

CONSECUTIVE GAMES AT THE COTTON BOWL

170

THE SOONERS HAVE OUTSCORED TEXAS BY 170 POINTS IN THE COTTON BOWL SINCE 2000

STUNNING STADIUM

7 NATIONAL CHAMPIONSHIPS • 14 BIG 12 CHAMPIONSHIPS • 54 BOWL APPEARANCES

STADIUM IMPROVEMENTS

Stadium enhancements introduced in 2019 included the latest Wi-Fi technology, additional handrails and the widening of aisles and some seats (resulting in the reduction of capacity to 80,126).

Palace on the Prairie

The University of Oklahoma Board of Regents approved a proposal from OU Athletics on June 25, 2014, to proceed with the development of plans and projects for a major renovation and modernization of Gaylord Family – Oklahoma Memorial Stadium.

The first phase of the building project was completed prior to the 2016 season and focused on the south end zone.

The most visible aspect was the completion of the south end zone seating bowl, a feature that initially increased stadium capacity to more than 83,000. The facility is also home to the nation's second-largest video board (50 by 170 feet).

The seating bowl features an expanded concourse, additional restrooms and concessions, and other amenities. The new structure also houses 22 suites, 60 open-air loge boxes and 1,976 club seats, and includes two fresh club options for patrons.

The renovated team portion of the facility allows for all student-athlete services to be moved to the ground floor. That space includes a new locker room, strength and conditioning room, training room, nutrition center, meeting rooms and the equipment room.

The weight room nearly tripled in size to 26,600 square feet and features a 70-yard indoor turfed speed and agility training area. The athletic training room also grew substantially to nearly 10,000 square feet. A 2,356-square-foot north video board was added in 2018.

STUNNING STADIUM

92 NATIONAL AWARD WINNERS • 167 ALL-AMERICANS • 7 HEISMAN WINNERS

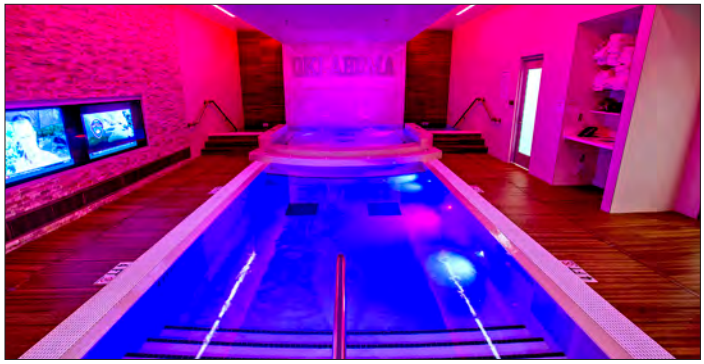

Features Include:

A bowled in south end zone, new fan seating and options, including club seating, loge boxes and suites, as well as a fan plaza, and additional concession and restroom areas.

A 132,000-square-foot football complex featuring a new locker room, training room, nutrition area, coaches offices and player meeting rooms.

A 32,582-square-foot strength and conditioning facility that is triple the size of the previous weight room and features a 70-yard indoor turfed speed and agility training area.

Gaylord Family – Oklahoma Memorial Stadium

Gaylord Family — Oklahoma Memorial Stadium is one of America's most recognized college football cathedrals. Situated on the east side of the Norman campus, this historical facility is the largest sports arena in the state and ranks among the 20 largest on-campus facilities in the nation.

Memorial Stadium's rich heritage has not hindered its evolution, a never-ending growth fueled by the football program's overwhelming popularity. Almost since its inception, the stadium has been a work in progress. That fact holds true today. Using bond money and generous contributions, the stadium has recently undergone a number of changes (see pages 38-39 for information on the latest renovations).

Prior to the 2009 season, additions and renovations were completed in Barry Switzer Center. The players locker room was expanded and remodeled while a 950-square foot hydrotherapy area and a new 4,000-square foot Red Room with seating for 211 was built.

The most major of those was a $4.5 million venture that added a state-of-the-art 3,689-square-foot HD video board atop the south end zone in 2008.

The summer of 2003 saw a venture that added 8,000 seats, including 27 suites on the stadium's east side, bringing the total number of suites to 63. At the same time, the press box was remodeled and outfitted with several state-of-the-art features. Another phase of that project stretched into 2004

Key Stadium Milestones

Inaugural game	10/20/1923	vs. Washington (Mo.)
West stands erected	1925	Capacity: 16,000
East stands erected	1929	Capacity: 32,000
North end enclosed	1949	Capacity: 55,000
Tartan turf replaces grass	1970	
South end stands added	1957	Capacity: 61,836
West upper deck erected	1975	Capacity: 71,187
Current south end erected	1980	Capacity: 75,004
Super turf playing surface	1981	
Natural playing surface returns	1994	First grass surface since '69
West-side suites added	1995	Total of nine suites
Barry Switzer Center opens	1999	Football support facilities
East-side suites and upper deck	2003	Capacity: 82,112
South end enclosed	2016	Capacity: 83,489
Stadium attendance record	11/11/2017	vs. TCU (88,308)
Seat widening; handrails added	2019	Capacity: 80,126

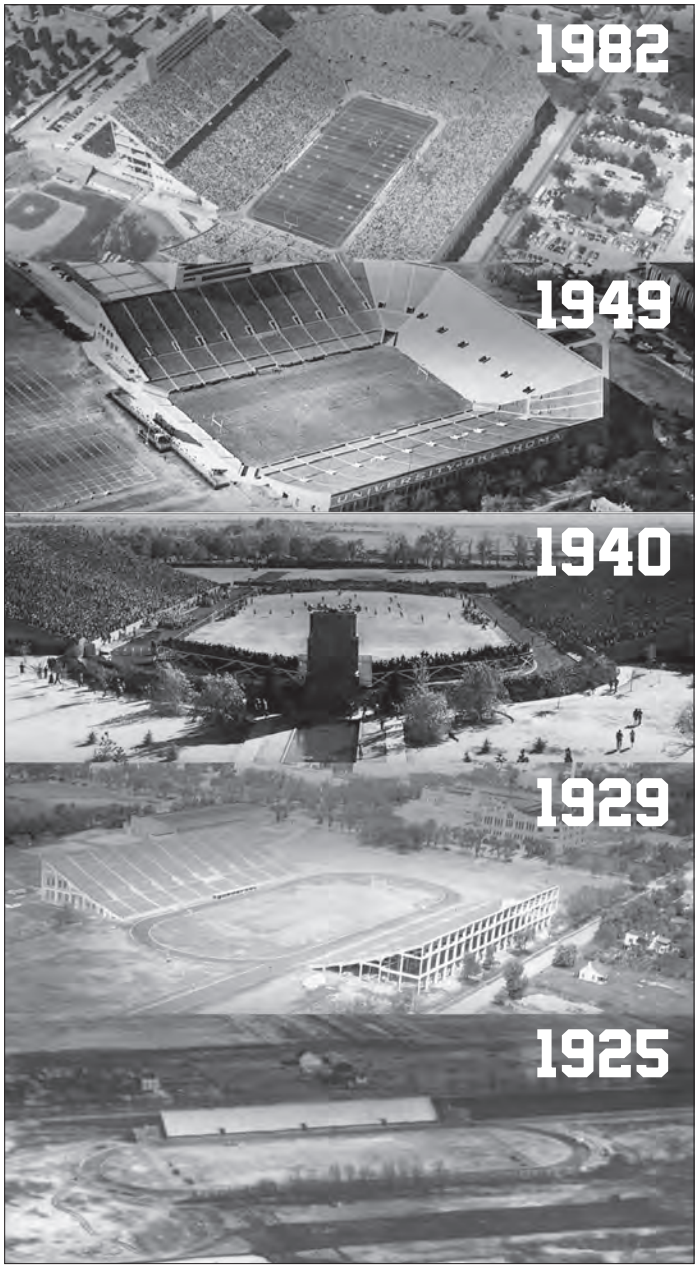

when renovations to the Santee Lounge, restroom and concessions facilities and a new brick facade on the west side were completed.

In the two years prior to the stadium upgrade and expansion, renovations were completed in the coaches' offices, locker rooms, sports medicine and weight training facilities.

In 1921, University of Oklahoma students started a movement for construction of a student union. By 1925, the idea had grown to include a combined football stadium/student union.

In the original architect's drawings, the north end of the proposed structure was strikingly similar to the present Oklahoma Memorial Union, which eventually was constructed separately when head coach Bennie Owen suggested it would be best to raise funds for a union and a stadium.

The first game played at the site took place Oct. 20,1923 (a 63-7 win over Washington, Mo.), before the stadium/union plan got under way. The field was named Owen Field after Owen, who became a charter member of the National Football Hall of Fame.

In 1925, the first contest was played in front of the new stands on the west side of the field. The 16,000-seat Oklahoma Memorial Stadium, named in honor of University personnel who died in World War I, was erected at a cost of approximately $293,000.

Stands on the east side of the stadium were added prior to the 1929 season. That addition increased the seating capacity to 32,000, where it stood for 20 years.

In 1949, OU president George L. Cross pushed for expansion and the result was a six-foot lowering of the old playing surface and the elimination of a running track that surrounded the playing area.

The changes produced 7,000 new ringside seats and brought capacity to 55,000. The north end of the stadium also was enclosed. In 1957, green grandstand bleachers were added to the south end of the field, enabling the stadium to hold 61,836 fans.

Eighteen years later came the addition of the upper deck and new press box. Another 8,436 seats were added at a cost of $5,726,345. Capacity for the 1975 national championship season was 71,187. Before the 1980 campaign, the old green bleachers were replaced with the new south end zone facility.

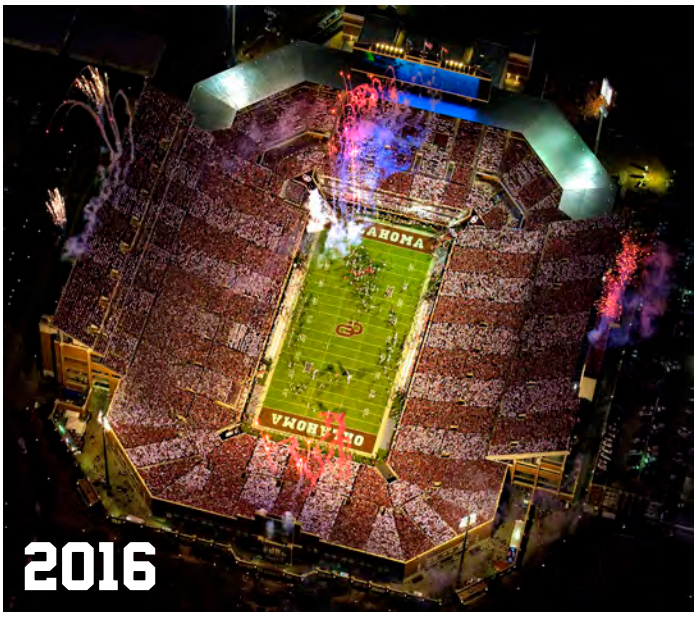

In addition to improved seating, the complex included coaches' offices, the weight room, meeting rooms, a training room, the equipment room and two locker rooms. The addition brought the stadium capacity to 75,004. Capacity was decreased to 72,765 in 1998 to provide more wheelchair seating.

In July, 1970 the original natural grass surface was removed and artificial turf was installed. That tartan turf was replaced with super turf before the 1981 season. Owen Field returned to grass in 1994.

A Stadium Master Plan was approved by the OU Board of Regents in June 1994. Construction of nine west side suites began in April 1995.

Subsequent improvements included the installation of stadium lights to allow night games, a new scoreboard and a video screen.

Gaylord Family – Oklahoma Memorial Stadium Bests

INDIVIDUAL BESTS

Rushing Yards	427, Samaje Perine vs. Kansas, 2014
Rushing Attempts	53, Steve Owens vs. Iowa State, 1969
Rushing Touchdowns	5, Samaje Perine vs. Kansas, 2014
	DeMarco Murray vs. North Texas, 2007
	Steve Owens vs. Nebraska, 1968
Passing Completions	46, Landry Jones vs. Oklahoma State, 2012
Passing Attempts	71, Landry Jones vs. Oklahoma State, 2012
Passing Yards	500, Landry Jones vs. Oklahoma State, 2012
Passing Touchdowns	6 Kyler Murray vs. Baylor, 2018
	6, Landry Jones vs. Tulsa, 2009
Receiving Yards	269, Dezmon Briscoe, Kansas, 2008
	By OU: 208, Ryan Broyles vs. Colorado, 2010
Receptions	15, Sterling Shepard vs. Kansas State, 2014
	Justin Brown vs. Oklahoma State, 2012
	Jalen Saunders vs. Notre Dame, 2012
	Ryan Broyles vs. Iowa State, 2010
Receiving Touchdowns	4, Jermaine Gresham vs. Texas A&M, 2007
Total Offense	572, Baker Mayfield vs. Tulsa, 2015
Tackles	28, Kenneth Murray vs. Army, 2018
Interceptions	3 by three players
Sacks	5, Cedric Jones vs. Texas Tech, 1994

TEAM BESTS

Rushing Yards	768 vs. Kansas State, 1988
Passing Yards	512 vs. Oklahoma State, 2012
Total Yards	829 vs. Kansas State, 1988
Points	79 vs. North Texas, 2007
First Downs	44 vs. Oklahoma State, 2012

LONGEST PLAYS

Rush	96, Jeff Frazier vs. North Texas, 1995
Pass	99, Tulsa's Troy DeGar to Wes Caswell, 1996
	By OU: 88, Baker Mayfield to Dede Westbrook vs. Kansas State, 2016
Field Goal	60, Tony DiRienzo vs. Kansas, 1973
Punt	87, Joe Wylie vs. Kansas State, 1970
Punt Return	96, Darrell Royal vs. Kansas State, 1948
Kickoff Return	100, Roy Finch vs. Kansas, 2012
	Buster Rhymes vs. Kansas State, 1980
	Mack Heron of Kansas State, 1968

MISCELLANEOUS

OU's Record at Stadium (1923-2019)	404-88-16 (.811)
Most Consecutive OU Wins	39, 2005-2011

* *Complete stadium facts and map are located on page 9*

HEADINGTON HALL
UNIVERSITY OF OKLAHOMA

PREMIUM SUITES
Each suite features at least two bedrooms, two bathrooms, a kitchenette and a living room. Suites come prefurnished with modular couches and ottomans so students can set up their new home just how they want it.

FINE DINING
Many of the tasty dishes at Wagner Dining Hall come from a menu prepared by OU Athletics' own nutritionist, and are especially designed for athletic performance needs. Fresh vegetables, salad bars and fresh fruit are plentiful.

CLOSE TO EVERYTHING
Residents stay where the action is. They live just steps from Gaylord Family-Oklahoma Memorial Stadium, the South Oval and central campus. It's also less than a block from Sarkeys Fitness Center, Everest Training Center and much more.

Live Like a Champion

Opened in July of 2013, Headington Hall houses 380 OU students, including 180 student-athletes. The facility is named in honor of former OU tennis player Tim Headington, one of many OU alumni who gave generously to the project.

Located on the corner of Jenkins Ave. and Lindsey St., southeast and across the street from Gaylord Family – Oklahoma Memorial Stadium, the facility boasts apartment-style accommodations in two- and four-bedroom units. Each suite features at least two bedrooms, two bathrooms, a kitchenette and a living room. Suites come prefurnished with modular couches and ottomans so students can set-up their new home just how they want it. The building also includes central dining, computer labs and study rooms, as well as a faculty-in-residence unit.

The $75 million facility, which replaced Bud Wilkinson Hall, was funded by the University of Oklahoma Department of Intercollegiate Athletics.

The first floor features Einstein's Bagels, Bee Healthy Café and Beauty and Designz Studio Lounge, with room for future development.

The facility is six stories tall and approximately 230,000 square feet, giving it a significant campus presence. It is designed in the style of the University's historic buildings, as well as modern additions.

Former Sooners Adrian Peterson and Sam Bradford made substantial donations to Headington Hall. The Sam Bradford Training Table is a state-of-the-art dining facility that fulfills the dietary and nutritional needs of all OU student-athletes, not just the residents of Headington Hall, in a vastly expanded modern space.

Multiple cooking stations give our talented chefs every opportunity to dazzle your taste buds. Many of the tasty dishes at Wagner Dining Hall come from a menu prepared by OU Athletics' own nutritionist, and are especially designed for athletic performance needs. Fresh vegetables, salad bars and fresh fruit are plentiful. To ensure proper hydration, the drink station includes numerous options.

HEADINGTON HALL

92 NATIONAL AWARD WINNERS • 167 ALL-AMERICANS • 7 HEISMAN WINNERS

JOE CASTIGLIONE AND TIM HEADINGTON

180
STUDENT-ATHLETES CALL HEADINGTON HALL HOME

125,000
APPROXIMATE SQUARE FEET OF STEEL IN STRUCTURE

14,500
CUBIC YARDS OF CONCRETE POURED

230,000
TOTAL SQUARE FOOTAGE OF SIX-STORY STRUCTURE

EMPHASIS ON ACADEMICS

7 NATIONAL CHAMPIONSHIPS • 14 BIG 12 CHAMPIONSHIPS • 54 BOWL APPEARANCES

Preparing Leaders for Tomorrow

Gaylord Family — Oklahoma Memorial Stadium includes office space in the facility's north end. The largest piece of that area houses the Prentice Gautt Academic Center. Some 30,000 square feet are dedicated to the academic pursuits of Sooner student-athletes.

Considerable emphasis is placed on classroom performance at OU. The center's staff has achievement as its focus, a fact that is reflected in the student-athletes' record performance the past several academic years. In addition to its academic support, the staff assists in several life skills areas designed to enrich students in a broad range of tasks.

3.19

OU'S CUMULATIVE STUDENT-ATHLETE GPA FOLLOWING THE 2021 SPRING SEMESTER, A DEPARTMENT RECORD

31

THE NUMBER OF OU STUDENT-ATHLETES WHO STUDIED ABROAD IN 2019 (THEY TRAVELED TO 14 COUNTRIES)

317

THE NUMBER OF OU'S BIG 12 COMMISSIONER'S HONOR ROLL HONOREES IN SPRING 2021 (3.0+ GPA)

TY **DARLINGTON**

2015 WILLIAM V. CAMPBELL TROPHY WINNER

CALEB KELLY

Redshirt senior linebacker Caleb Kelly graduated in three years with a degree in communication and earned a master's in administrative leadership in December 2020. Now he is pursuing a Master of Business Administration degree.

EMPHASIS ON ACADEMICS

92 NATIONAL AWARD WINNERS • 167 ALL-AMERICANS • 7 HEISMAN WINNERS

▶ *2019 OU student-athletes pose for a photo while studying abroad in Rio de Janeiro. Over the last seven years, more than 160 OU student-athletes have studied abroad.*

Sooners Excel On and Off Field

Recent numbers from the NCAA Academic Progress Rate (APR) show the OU football program is a prime example of accomplishing excellence both on and off the field. OU has ranked fifth or better in the Big 12 in APR in 11 of the past 12 years, and for the 2017-18 academic year earned a near perfect rate of 997 out of a possible 1000. APR is used as a real-time assessment on how student-athletes perform academically in regard to eligibility, retention and graduation.

In 2008, along with leading the Oklahoma offense to the NCAA record for most points scored in a single season, quarterback Sam Bradford and running back DeMarco Murray were named CoSIDA Academic All-Americans. Brian Lepak became the third Sooner in as many years to garner the honor when he was named to the team in 2010. Gabe Ikard followed as a three-time Academic All-American in 2011, 2012 and 2013.

Ty Darlington continued the Sooners' recent streak of Academic All-Americans in 2014 and 2015 when he became the 18th OU student-athlete to earn Academic All-America honors twice in a career. He also became OU's first recipient of the William V. Campbell Trophy, given to the absolute best football scholar-athlete in the nation. And quarterback Connor McGinnis and safety Pat Fields were named Academic All-Americans in 2019 and '20, respectively.

Study Abroad – Sooners Around the Globe

Over the past eight years, more than 160 OU student-athletes have studied abroad in 23 countries. Although COVID-19 abruptly halted programs for 2020, one student was able to study economics in London in the summer of 2021. The COVID-19 interruption gave OU the opportunity to more strategically plan for the needs of its student-athletes, creating opportunities that are even more dynamic for each sport. Currently, over 30 study abroad programs are in place. The excitement among student-athletes is high for 2022 spring and summer study abroad programs and organizers are eager to begin the enrollment period in early October. A record number of participants is expected for the upcoming year. Student-athletes earn up to six credit hours during short-term programs and up to 15 credit hours during semester-long programs.

3.10

OU STUDENT-ATHLETES HAVE POSTED A CUMULATIVE GPA OF 3.10 OR BETTER IN SIX OF THE LAST SEVEN SEMESTERS

10

TEN SOONERS HAVE BEEN HONORED AS COSIDA ACADEMIC FOOTBALL ALL-AMERICANS SINCE 2008

19

OU STUDENT-ATHLETES HAVE COMBINED TO AVERAGE ABOVE A 3.0 GPA IN EACH OF THE LAST 19 SEMESTERS, A SCHOOL-RECORD STREAK

29

OU FOOTBALL STUDENT-ATHLETES EARNED A PROGRAM-RECORD 29 ACADEMIC ALL-BIG 12 ACCOLADES IN 2020 (19 FIRST-TEAM SELECTIONS)

179

OU STUDENT-ATHLETES ACHIEVED PERFECT 4.0 GPAs 179 TIMES OVER THE 2020 FALL AND '21 SPRING SEMESTERS

Taking an Active Community Role

OU lives by a clear and strong motto as it interacts with its student-athletes...Inspiring Champions for Today, Preparing Leaders for Tomorrow. As part of that promise, the Athletics Department and the football program take an active role in a number of community service projects.

Oklahoma's student-athletes recognize that wearing the Crimson and Cream means representing a popular sports program and themselves as individuals. They are encouraged to respond to a public that adores them, while learning important lessons about making a positive impact in the lives of others in and around the community in which they live.

One WITH You

During the 2018-19 school year alone, OU student-athletes, coaches and spirit squads spent more than 4,000 combined hours volunteering in the community.

Sooners in Haiti

After an earthquake ravaged the already impoverished Caribbean country of Haiti in 2010, the island nation was left struggling for help and nourishment.

Since the earthquake, a group of University of Oklahoma student-athletes and staff members have regularly traveled to Haiti on mission trips to provide any help possible.

Working through Mission of Hope Haiti, a group of Oklahoma football players have painted houses, helped construct buildings and provide relief and happiness to Haitians.

After a group of nine players helped comprise an overall group of 40 individuals in 2011, the Sooners have been back several times. In May 2018, 30 OU student-athletes, including 15 members of the football team, traveled to Haiti.

While the work performed during each mission trip is arduous, the most difficult aspect each year is saying goodbye to the Haitian citizens when it's time to return home.

Sooners Regularly Recognized for Service

Oklahoma's student-athletes are as visible off the field as they are when competing for the Sooners. Their significant community service efforts have been recognized not only on the local scene where they have the most impact, but also by national organizations that recognize the scope of OU's outreach.

No player embodied the Sooner spirit better than Quinton Carter, who was named the recipient of the seventh annual Wooden Citizenship Cup in 2011. The award is presented annually by the Atlanta-based Athletes For a Better World.

The award honored Carter who started his own foundation, the SOUL Foundation, while at OU. The Las Vegas native also adopted a class at Norman's KinderCare while volunteering for a multitude of other causes.

Players from Oklahoma's football team have also been named to the American Football Coaches Association's Good Works Team, an honor reserved for individuals who excel in their service to others. Jacob Gutierrez was named to the team in 2006, Nic Harris in 2007, Gerald McCoy in 2008, Carter in 2010, Caleb Kelly in 2018 and Chanse Sylvie in 2020.

Gutierrez, who in 2005 was named the Norman Youth Citizen Volunteer of the Year, also was named a finalist for the Wooden Cup. Then, in 2006, Carl Pendleton was tabbed a finalist for the honor, as was Ty Darlington in 2015.

Subsequently, Pendleton received postgraduate scholarships from the NCAA and the National Football Foundation, while also being named Big 12 Conference Sportsman of the Year. In addition, Pendleton won the Bobby Bowden Award, the highest student-athlete honor presented by the Fellowship of Christian Athletes.

Darlington also won the Bowden Award and the Wuerffel Trophy in 2015. The Wuerffel Trophy is awarded to the FBS player who best exhibits exemplary community service. Fellow OU center Gabe Ikard also won the national honor in 2013.

CALEB KELLY (2018) AND **CHANSE SYLVIE (2020)**
ALLSTATE AFCA GOOD WORKS TEAM MEMBERS

GABE IKARD • 2013 WUERFFEL TROPHY WINNER

GROWU PLAYER DEVELOPMENT PROGRAM

Launched by Lincoln Riley soon after he was named OU head coach in June 2017, GrowU is a comprehensive player development program for Sooner football players that focuses on leadership, professional development, personal growth, social connection and community service. The OU football staff invests in each of these areas on a regular basis.

Community service initiatives have included a marrow/stem cell donor registration drive with Be the Match (76 football players and staff members registered), a project in which players made soap to be donated to charity through Shayne's Hope, and a continued relationship with OU Children's Hospital, the Children's Center Rehabilitation Hospital, the JD McCarty Center and the Norman Veteran's Center, among others.

Professional development initiatives have included a CEO panel of speakers, resume and mock interview workshops hosted by OU Career Services, one-on-one resume-completion sessions with the GrowU staff and an etiquette dinner/professional dress education for upcoming seniors.

Personal growth initiatives have featured a number of visits from renowned professionals such as retired U.S. Navy Seal Marcus Luttrell, AT&T Chairman and CEO Randall Stephenson and retired U.S. Marine Colonel BP McCoy. Players also learned from a number of OU professors and completed a financial literacy workshop led by representatives from Morgan Stanley.

Flagship Educational Institution of the Sooner State

Established in 1890, the University of Oklahoma is the state's flagship public research university and leader in research, health care and academic activity impacting the state of Oklahoma, nation and world. Guided by its fundamental purpose of changing lives, OU upholds its core traditions of creating opportunity for the leaders of tomorrow, building a culture of inclusivity and advancing society through cutting-edge research discoveries. For well over a century, generations of students have found purpose and meaning through an OU education, and Oklahomans and people all across the world have benefited from the university's ingenuity and resourcefulness. The Norman campus enrolls more than 27,000 undergraduate and graduate students, the Health Sciences Center in Oklahoma City enrolls more than 3,000 students and the OU-Tulsa campus enrolls more than 1,000.

What Do You Know About OU?

• In July 2020, the University of Oklahoma launched "Lead On, University" — the first Strategic Plan for the Norman campus in over a generation — which draws upon 130 years of history and the feedback of thousands of students, faculty, staff and alumni to define a clear plan for the Norman campus' future and comprehensive strategies to achieve it. The plan is built upon five overarching pillars that stem from OU's core traditions of providing a world-class, affordable education, creating a welcoming place of belonging and harnessing innovation and pathbreaking discoveries to advance society. Each pillar is supported by targeted strategies and specific tactics to help achieve them.

• OU reached a record-high $445.9 million in research awards earned through grants and external funding by university faculty and staff in fiscal year 2020, representing a 21.85% increase over FY2019. Today, the university ranks in the top 12th percentile nationally in research activity and impact. OU researchers are partnering with the state of Oklahoma, the National Aeronautics and Space Administration, National Oceanic and Atmospheric Administration, National Institutes of Health, National Science Foundation, Department of Defense, U.S. Department of Education, Department of Energy as well as many other funding agencies and private sector corporations that support OU students and their education through research.

• OU's Class of 2024 was one of its most diverse freshman classes in its 130-year history, with over 35% of students identifying as minorities. The class included 4,422 freshmen — the third-largest class in OU history. Nearly a quarter of the students in the entering class were first-generation college students.

• OU announced the launch of OU Online, a central division that delivers the university's online graduate degree programs, expanding OU's ability to reach students in Oklahoma and beyond. Designed for adult learners seeking career advancement, OU Online's programs offer specialized graduate degrees in a variety of professional fields.

EVANS **HALL**

NORMAN CAMPUS

92 NATIONAL AWARD WINNERS • 167 ALL-AMERICANS • 7 HEISMAN WINNERS

2.5

OVER THE LAST 20 YEARS, MORE THAN $2.5 BILLION IN PRIVATE FUNDS HAVE BEEN RAISED FOR FACILITY CONSTRUCTION, SCHOLARSHIPS, FACULTY SUPPORT AND INNOVATIVE PROGRAMS

7

OU IS THE ONLY PUBLIC UNIVERSITY IN OKLAHOMA TO BE SELECTED AS A BEST VALUE COLLEGE FOR 2021 BY THE PRINCETON REVIEW, WHICH INCLUDES ONLY 1.2% OF ALL U.S. FOUR-YEAR UNIVERSITIES

30

OU HAS PRODUCED 30 RHODES SCHOLARS, THE MOST OF ANY UNIVERSITY IN THE STATE BY 10 TIMES

31

IN 2019-20, MORE THAN $31 MILLION WAS AWARDED TO STUDENTS, INCLUDING STUDENT-ATHLETES, ON ALL THREE CAMPUSES FROM PRIVATELY FUNDED SCHOLARSHIPS

2

NORMAN WAS NAMED THE NO. 2 COLLEGE FOOTBALL TOWN BY BLEACHER REPORT IN 2014

3

NORMAN WAS RANKED NO. 3 ON BLOOMBERG/ BUSINESSWEEK'S BEST PLACES TO LIVE LIST

18

JUST 18 MILES NORTH OF NORMAN, OKLAHOMA CITY OFFERS ALL THE TRAPPINGS OF A LARGE METROPOLITAN AREA WITHIN AN EASY DRIVE

196

NORMAN IS A QUICK 196-MILE DRIVE FROM DALLAS. ROUGHLY 20 PERCENT OF OU'S STUDENTS ARE FROM TEXAS AND CHOOSE TO COME NORTH

Discover Norman!

In 1870, the United States Land Office contracted with a professional engineer to survey much of Oklahoma territory. Abner E. Norman, a young surveyor, became chainman of the central survey area in Indian Territory. The surveyor's crew burned the words "Norman's Camp" into an elm tree near a watering hole to taunt their younger supervisor. When the "Sooners" (those who headed west before the official Land Run date, April 22, 1889) and the other settlers arrived in the heart of Oklahoma, they kept the name "Norman." Today, with more than 120,000 residents, Norman is the third largest city in the state.

Despite its continuous growth, it has maintained the spirit and serenity of a small, close-knit community.

Since the Oklahoma Land Rush of 1889, Norman has grown into a popular and well-educated city. The spirit of Norman and its citizens is unwavering and uncompromising.

As home to the state's premier educational institution, Norman boasts an excellent quality of life and is a city that thrives on and celebrates the diversity of its community.

Norman was recently acknowledged as one of the most progressive cities in Oklahoma and the Norman Public School system was recognized as the top school system in the state.

Oklahoma City — The Modern Frontier

Oklahoma City, the state's capital, is located just 18 miles north of the OU campus. Named one of the 50 Best Places to Travel in 2020 by Travel + Leisure, OKC offers all of the culture, cuisine, attractions and amenities you'd expect in a modern metropolis.

The city features 14 unique districts and offers a variety of attractions and activities different from any other place in the country. Sprawling across 625 square miles of America's heartland, making it the nation's third-largest city by land area, the city's metro population numbers 1.4 million — a third of the entire state's population.

Residents of Oklahoma City voted yes to a one-cent Metropolitan Area Projects (MAPS) sales-tax initiative, bringing more than $5 billion in both private and public investment to the city since 1993.

Oklahoma City has become a haven for exciting sports action. The Thunder played in the NBA Finals in just its fourth season in OKC and has produced two league MVPs. The city is also home to three minor league teams and hosts the NCAA Women's College World Series.

NOTABLE ALUMNI

7 NATIONAL CHAMPIONSHIPS • 14 BIG 12 CHAMPIONSHIPS • 54 BOWL APPEARANCES

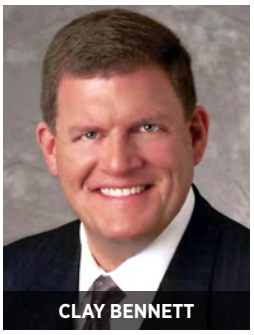
CLAY BENNETT

MIKE BOETTCHER

BILL HANCOCK

SHANNON LUCID

CLARA LUPER

Arts and Entertainment

Jake Basden ('06), Vice president/head of publicity & corporate communications for Big Machine Label Group in Nashville (clients include Tim McGraw and Rascal Flatts)

Pat Bowlen ('65, '68), Former owner and chief executive officer for NFL's Denver Broncos

Paul Gadd ('88), Hollywood producer

James Garner, Actor

Tsgt. Chris Hammiel ('00), Lead trumpet with the Air Force Academy "Falconaires"

Bill Hancock ('72), Executive director of the College Football Playoff

Ed Harris, Actor

Jessi Jones ('01), Film archivist at the Academy of Motion Picture Arts and Sciences

Joe McCasland ('00), Television editor

Olivia Munn ('02), Actress

N. Bird Runningwater ('04), Senior program director of Native American and Indigenous Programs for the Sundance Institute

Laura Spencer ('08), Actress

Iqbal Theba ('86), Actor

Dennis Weaver ('48), Actor

Max Weitzenhoffer ('62), Independent producer of New York and London theatre productions; former chairman of OU Board of Regents

Business

Clay Bennett ('81), Chairman and CEO for NBA's Oklahoma City Thunder; president of Dorchester Capital

Archie Dunham ('60), Retired president and CEO of Conoco and Chairman of ConocoPhillips

Roger Frizzell ('82), Senior vice president and chief communications officer for Carnival Cruise Lines

Joi Gordon ('89), CEO of Dress for Success

W.R. Howell ('58), Retired chairman and CEO of the JC Penney Corporation

Curtis W. Mewbourne ('58), Founder of Mewbourne Oil Company, one of the most successful privately owned oil and gas producers in America

Michael F. Price ('73), Value investing global expert and namesake of OU's college of business

Rick Rescorla ('75), Retired U.S. Army officer and World Trade Center security chief for the financial services firm Morgan Stanley and Dean Witter (died in the attacks of Sept. 11, 2001, while helping lead evacuation efforts)

Randall Stephenson ('86), Retired Chairman and CEO, AT&T, Inc.

Civil Rights

Ada Lois Sipuel Fisher ('51), Key figure in the civil rights movement in Oklahoma

Clara Luper ('51), Civic leader, retired school teacher and a pioneering leader in the American civil rights movement

Journalism

Mike Boettcher ('75), CNN and ABC News correspondent

Hailey Branson-Potts ('10), Reporter at The Los Angeles Times

Baxter Holmes ('09), Senior NBA writer, ESPN

Larry Merchant ('51), Former sportswriter, longtime commentator for HBO Sports presentations of HBO World Championship Boxing

Amy Nicholson ('02), Freelance theater critic, formerly of LA Weekly

Dari Nowkhah ('98), Lead anchor at SEC Network

Cadie Thompson ('09), Deputy executive editor of business at Business Insider, former senior transportation editor and emerging tech editor at Tech Insider

Ed Turner ('57), Former CNN executive vice president and producer of the "CBS Morning News" show

Politics

Carl Albert ('31), Lawyer and Democratic American politician who served as Speaker of the U.S. House of Representatives from 1971-77

Dick Armey ('69), Former House Majority Leader

Susana Martinez ('86), 31st governor of New Mexico

Fred Harris ('52), Politician who served in the Oklahoma State Senate from 1956-64 before becoming a U.S. Senator from 1964-73

J.C. Watts ('81), Politician from Oklahoma who was a quarterback for the Sooners and served in the U.S. House of Representatives from 1995 to 2003

Space Exploration

Owen Garriott ('53), Former NASA astronaut

Fred Haise ('59), Retired NASA astronaut and Apollo 13 pilot

Shannon Lucid ('63, '70, '73), Retired NASA astronaut who in 1996 set a record for most consecutive days in space by a female and by a non-Russian (188 days)

LARRY MERCHANT

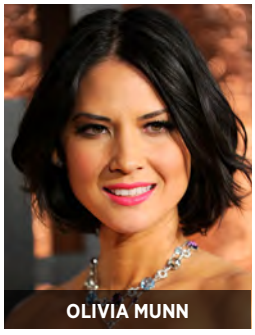
OLIVIA MUNN

DARI NOWKHAH

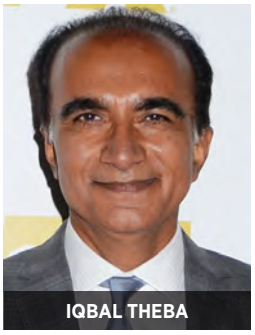
IQBAL THEBA

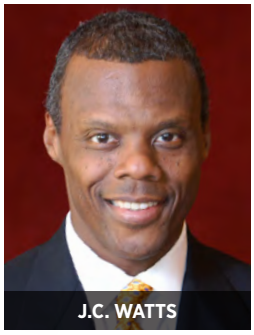
J.C. WATTS

League Enters 26th Year in 2021-22

The Big 12 enters 2021-22 fresh off its 25th anniversary in 2020-21 as one of the nation's premier athletic conferences under the direction of 10th-year commissioner Bob Bowlsby.

TCU and West Virginia joined the league on July 1, 2012, and became the Big 12's first additions since inception, joining Baylor, Iowa State, Kansas, Kansas State, Oklahoma, Oklahoma State, Texas and Texas Tech.

With 10 members, the Big 12 remains the only autonomy conference to determine its champions in all sports directly on the field of play with a full round-robin schedule. Since it began competition in 1996-97, the league boasts 69 NCAA team and over 700 individual national championships.

The award-winning Big 12 Champions for Life initiative begins its seventh year in 2021-22. It features current and former student-athletes, selected by league institutions, in a series of public service announcements highlighting the positive impact an athletics scholarship has had on their lives leading to stories of personal growth and success.

The Big 12 claimed five team national championships in 2020-21, the third-most in an academic year in Conference history, and tallied five NCAA runner-up finishes. Oklahoma softball won its fifth national title (all since 2000) while Baylor won its first title in men's basketball. Texas men's swimming & diving captured its ninth national crown while UT women's tennis and rowing captured the Big 12's first national championships in those sports. Additionally, 17 individual national champions were added in 2020-21. NCAA runner-up finishes included Oklahoma women's gymnastics and men's golf, Texas volleyball, Baylor men's tennis and Oklahoma State women's golf.

The Big 12 was the only autonomy conference to go undefeated in 2020 bowl games with a 5-0 finish (a sixth game was canceled due to COVID-19). It marked the first perfect bowl record in Big 12 history. Oklahoma and Iowa State played in CFP New Year's Six Bowls to give the Big 12 two teams in the postseason structure for the fifth season in its seven years. The Big 12 has made 12 appearances in a CFP News Year's Bowl in the seven years of the structure. From 2017-19, Oklahoma made three straight CFP semifinal appearances and has made four since 2015.

In its short history, the Big 12 has over 720 Academic All-America recipients, averaging over 25 each season. Big 12 student-athletes have shown commitment to their studies by earning numerous individual academic recognitions. On 23 occasions a league athlete has garnered the top academic honor for their respective sport.

The Conference office is headquartered in Irving, Texas.

BAKER **MAYFIELD**

KYLER **MURRAY**

JALEN **HURTS**

Fast Fact

▶ OU quarterbacks Baker Mayfield (2017-18), Kyler Murray (2018-19) and Jalen Hurts (2019-20) each won Big 12 Male Athlete of the Year awards. Fourteen Sooners have been named Big 12 Male or Female Athlete of the Year in the 25-year history of the league, including 10 in the last nine years.

Baylor
Oklahoma has won 27 of its 30 meetings against the Bears.

Iowa State
OU owns a commanding 77-7-2 series lead over the Cyclones.

Kansas
Sooners' 78-27-6 series lead includes 18 shutouts.

Kansas State
Oklahoma leads the series 76-21-4.

Oklahoma State
College football's most lopsided in-state rivalry (90-18-7).

TCU
Oklahoma has won nine of the last 10 in the series.

Texas
OU has won 15 of the last 22 by a combined score of 746-564.

Texas Tech
Sooners own a 22-6 series lead against the Red Raiders.

West Virginia
OU is 8-0 against the Mountaineers as Big 12 foes.

Sooner Football Radio

The Sooner Sports Radio Network with Toby Rowland, Teddy Lehman, Chris Plank and Gabe Ikard blankets the state of Oklahoma and also delivers Sooner football games to fans and alumni in neighboring states. Fans around the world can catch the action via The Varsity Network and SiriusXM.

The flagship station for the network is KRXO-FM 107.7 in Oklahoma City. In Tulsa, the Sooner Sports Radio Network broadcasts may be heard on 100,000-watt KMOD-FM 97.5 and KTBZ-AM 1430.

These stations, along with over 30 regional affiliates, also carry multiple weekly shows and the Sooner Sports Podcast.

Sooner Sports Podcast
Hosted by Chris Plank, the official Oklahoma Sooners podcast has interviews with coaches, game breakdowns and analysis from the Sooner Radio Network and Sooner Sports TV crews. This comprehensive coverage is updated daily and can be found on all major platforms or at SoonerSports.com/Podcast.

Game Broadcasts
Network broadcasts for all Sooner football games begin two hours prior to kickoff with the "Sooner Tailgate Show," which features interviews with assistant coaches and players, plus a pre-game conversation with head coach Lincoln Riley. The "Sooner Wrap-up Show" features game highlights, player comments and a post-game interview show with Riley and his assistants.

"Sooner Sports Talk With Lincoln Riley"
Each Tuesday throughout the season, "Sooner Sports Talk" provides fans with the opportunity to talk to OU head coach Lincoln Riley. The statewide broadcasts air from 7-8 p.m. CT and is hosted by Toby Rowland.

"Coaches' Corner"
Each Thursday during the season, "Coaches' Corner" features OU assistant coaches giving insight into their schemes, players and the competition. The broadcast is from 7-8 p.m. CT and can also be viewed on Sooner Sports TV.

Sooner Sports TV

"Sooner Football with Lincoln Riley"
Broadcast each week following Sooner football games, the 60-minute show features the dramatic plays and highlights of the previous game with analysis and comments from head coach Lincoln Riley.

"OU Football Press Conference Show"
Watch live Tuesdays at noon as Lincoln Riley and select Sooner players preview the upcoming game during OU's weekly press conference. Host Chad McKee and Toby Rowland provide analysis and commentary alongside Chris Plank.

"The Huddle" and "Sooner Sports Talk"
Go inside Sooner football live every Tuesday night from Rudy's Country Store & Bar-B-Q. Host Toby Rowland is joined by former Sooners at 6 p.m. CT to discuss all things college football on "The Huddle," while head coach Lincoln Riley sits down on the set at 7 for the 60-minute "Sooner Sports Talk."

"Sooner Sports Game Day"
Airing each weekend from the SoonerVision studios in Norman, OU's pre-game show includes an interview with Lincoln Riley, player features, team reports and analysis from a panel of former Sooner greats.

"Sooners Live"
Streaming live on game day, home or away, this on-location coverage provides fans an up-close look from the sidelines with all the sights and sounds, including analysis and interviews with different guests each week.

Sooner Sports Properties

Sooner Sports Properties, LLC, is the multimedia rights holder for athletics at the University of Oklahoma. Sooner Sports Properties is a joint venture of Learfield and Tyler Media (parent company of radio flagship KRXO-FM). In addition to the broadcast programming for OU athletics, Sooner Sports Properties has exclusive rights for corporate sales for advertising, event sponsorships, game promotions and cross-retail promotions, advertising sales and vending of game programs and athletics periodicals, and the development of the official athletics website, SoonerSports.com, and the subscription-based premium content All-Access.

Radio Broadcast Team

Toby Rowland
Play-by-Play

Teddy Lehman
Analyst

Gabe Ikard
Analyst

Chris Plank
Sideline Reporter

Sooner Sports Radio Network

Ada	KADA-AM/FM 1230/102.3
Altus	KWHW-FM 93.5
Antlers	KDOE-FM 102.3
Ardmore	KVSO-AM/FM 1240/107.5
Bartlesville	KPGM-AM 1500
Bartlesville	KYFM-FM 100.1
Broken Bow	KKBI-FM 106.1
Clinton/Cordell	KCLI-AM/FM 1320/97.3
Duncan	KDDQ-FM 105.3
Durant	KSEO-AM/FM 750/94.1
Durant	KLBC-FM 106.3
Elk City	KXOO-FM 94.3
Enid	KGWA-AM 960
Fort Smith, Ark.	KNSH-FM 100.7
Frederick	KYBE-FM 95.7
Hobart	KTJS-AM 1420
Lawton	KJMZ-FM 97.9
Liberal, Kan.	KKBS-FM 100.5
McAlester	KNED-AM 1150
Muskogee	KTFX-FM 101.7
Oklahoma City	KOKC-AM/FM 1520/95.3
Oklahoma City	KRXO-FM 107.7
Ponca City	WBBZ-AM 1230
Poteau	KPRV-FM 92.5
Shawnee	KGFF-AM/FM 1450/100.9
Tulsa	KMOD-FM 97.5
Tulsa	KTBZ-AM 1430
Wichita, Kan.	KGSO-AM/FM 1410/93.9
Woodward	KWOX-FM 101.1

Fans around the world can catch the action via TuneIn Radio and SiriusXM.

Spanish Radio Broadcasts

All OU football games are broadcast in Spanish, with Enrique Vasquez and Luis Rendón calling the action. The games air on Éxitos 96.5 FM in Oklahoma City and 101.5 FM El Patrón in Tulsa, as well as on TuneIn Radio.

SiriusXM

SOONERSPORTS.COM

THE VARSITY NETWORK

SEASON PREVIEW

NIK
BONITTO
OUTSIDE LINEBACKER

NUMERICAL ROSTER

7 NATIONAL CHAMPIONSHIPS • 14 BIG 12 CHAMPIONSHIPS • 54 BOWL APPEARANCES

No.	Player	Pos.	Ht.	Wt.	Yr.	Hometown (Previous School)
0	Eric Gray	RB	5-9	206	Jr.	Memphis, Tenn. (University of Tennessee)
0	Woodi Washington*	CB	5-11	191	R-So.	Murfreesboro, Tenn. (Oakland HS)
1	Joshua Eaton*	CB	6-2	186	So.	Houston, Texas (Aldine MacArthur HS)
1	Tanner Schafer*	QB	6-3	200	R-Sr.^	Canadian, Texas (Canadian HS)
2	David Ugwoegbu**	LB	6-4	248	Jr.	Katy, Texas (Seven Lakes HS)
3	Jamal Morris*	LB	6-2	215	R-So.	Houston, Texas (Fort Bend Bush HS)
4	Jaden Davis**	CB	5-10	185	Jr.	Fort Lauderdale, Fla. (St. Thomas Aquinas HS)
4	Mario Williams	WR	5-9	186	Fr.	Tampa, Fla. (Plant City HS)
5	Micah Bowens	QB	5-11	192	R-Fr.	Las Vegas, Nev. (Penn State University)
5	Billy Bowman	DB	5-10	188	Fr.	Denton, Texas (Ryan HS)
6	Cody Jackson	WR	5-11	180	Fr.	Richmond, Texas (Foster HS)
7	Latrell McCutchin	CB	6-1	185	Fr.	Austin, Texas (LBJ Early College HS)
7	Spencer Rattler*	QB	6-1	200	R-So.	Phoenix, Ariz. (Pinnacle HS)
8	Perrion Winfrey*	DL	6-4	292	Sr.	Maywood, Ill. (Iowa Western CC)
8	Mike Woods	WR	6-1	198	Sr.	Magnolia, Texas (University of Arkansas)
9	D.J. Graham*	CB	6-0	193	So.	Fort Worth, Texas (Keller Central HS)
9	Brayden Willis***	TE/H	6-4	235	Sr.	Arlington, Texas (James Martin HS)
10	Pat Fields***	S	6-0	204	Sr.	Tulsa, Okla. (Union HS)
10	Theo Wease**	WR	6-2	200	Jr.	Allen, Texas (Allen HS)
11	Nik Bonitto**	OLB	6-3	240	R-Jr.	Fort Lauderdale, Fla. (St. Thomas Aquinas HS)
11	Jadon Haselwood*	WR	6-3	202	R-So.	Ellenwood, Ga. (Cedar Grove HS)
12	Key Lawrence	DB	6-1	208	So.	Nashville, Tenn. (University of Tennessee)
12	Drake Stoops**	WR	5-10	190	R-Jr.	Norman, Okla. (Norman North HS)
13	Shane Whitter*	LB	6-1	225	So.	Burlington, N.C. (Walter M. Williams HS)
13	Caleb Williams	QB	6-1	218	Fr.	Washington, D.C. (Gonzaga College HS)
14	Jalil Farooq	WR	6-1	203	Fr.	Lanham, Md. (Dr. Henry A. Wise Jr. HS)
14	Reggie Grimes*	DE	6-4	258	So.	Antioch, Tenn. (Ravenwood HS)
15	Ben Harris	QB	6-1	204	Fr.	Midwest City, Okla. (Carl Albert HS)
15	Bryson Washington	S	6-2	190	R-Fr.	Los Angeles, Calif. (C.E. King HS [TX])
16	Brian Darby*	WR	6-0	200	So.	College Station, Texas (A&M Consolidated HS)
16	Justin Harrington	DB	6-2	212	R-Jr.	Raleigh, N.C. (Bakersfield [Calif.] CC)
17	Damond Harmon	DB	6-0	169	Fr.	Richmond, Va. (Highland Springs HS)
17	Marvin Mims*	WR	5-11	177	So.	Frisco, Texas (Lone Star HS)
18	Carsten Groos	QB	6-4	227	R-Fr.	Austin, Texas (Anderson HS)
18	Austin Stogner**	TE/H	6-6	251	Jr.	Plano, Texas (Prestonwood Christian School)
19	Caleb Kelly***	LB	6-3	232	R-Sr.^	Fresno, Calif. (Clovis West HS)
19	Ralph Rucker	QB	6-0	206	Fr.	Lucas, Texas (Lovejoy HS)
20	Clayton Smith	OLB	6-4	232	Fr.	Queen City, Texas (Texas HS)
21	Marcellus Crutchfield	WR	5-11	190	R-Fr.	Tampa, Fla. (Tampa Catholic HS)
21	Kendall Dennis	DB	5-10	186	R-Fr.	Lakeland, Fla. (Lakeland HS)
22	Jeremiah Criddell*	DB	5-11	198	R-So.	Santa Ana, Calif. (Mater Dei HS)
23	Todd Hudson	RB	5-7	180	R-So.	League City, Texas (Clear Springs HS)
23	DaShaun White***	LB	6-0	225	Sr.	North Richland Hills, Texas (Richland HS)
24	Brian Asamoah**	LB	6-1	228	R-Jr.	Columbus, Ohio (Saint Francis De Sales HS)
24	Marcus Major*	RB	5-11	222	R-So.	Oklahoma City, Okla. (Millwood HS)
25	Justin Broiles***	DB	5-10	192	R-Sr.	Oklahoma City, Okla. (John Marshall HS)
25	Jaden Knowles	RB	5-7	195	R-Jr.	Kennedale, Texas (Southwestern Okla. State Univ.)
26	Kennedy Brooks*	RB	5-11	215	R-Jr.	Mansfield, Texas (Mansfield HS)
26	Caleb Murphy	DB	6-0	207	R-Jr.	Colleyville, Texas (Colleyville Heritage HS)
27	Jeremiah Hall***	TE/H	6-2	248	R-Sr.	Charlotte, N.C. (Zebulon B. Vance HS)
28	Danny Stutsman	LB	6-3	229	Fr.	Windermere, Fla. (Foundation Academy)
29	Jordan Mukes	S	6-1	205	Fr.	Midwest City, Okla. (Choctaw HS)
30	Brynden Walker*	OLB	6-2	243	So.	Oklahoma City, Okla. (Bishop McGuinness HS)
31	Jalen Redmond*	DL	6-2	279	R-So.	Midwest City, Okla. (Midwest City HS)
31	Jackson Sumlin	TE/H	6-1	213	R-Fr.	Tucson, Ariz. (Salpointe Catholic HS)
32	Delarrin Turner-Yell***	S	5-11	200	Sr.	Hempstead, Texas (Hempstead HS)
33	Marcus Stripling**	DE/OLB	6-3	242	Jr.	Houston, Texas (Mayde Creek HS)
34	Dorian Plumley	DB	6-0	182	Fr.	El Reno, Okla. (El Reno HS)
34	Zach Schmit	K/P	5-10	183	R-Fr.	Fort Lauderdale, Fla. (St. Thomas Aquinas HS)
35	Nathan Rawlins-Kibonge	DE/OLB	6-5	260	Fr.	Portland, Ore. (Jefferson HS)
36	Josh Plaster	K/P	6-0	184	R-So.	Flower Mound, Texas (Arizona State Univ.)
37	Michael Turk	P	6-0	230	R-Sr.	Dallas, Texas (Arizona State University)
38	Bryan Mead****	LB	6-2	223	R-Sr.^	Owasso, Okla. (Rejoice Christian HS)
39	Doug Collins	DB	6-0	203	R-Jr.	Norman, Okla. (Emporia State)
40	Ethan Downs	DE	6-4	257	Fr.	Weatherford, Okla. (Weatherford HS)
41	Jake McCoy*	LB	6-3	223	R-So.	Edmond, Okla. (Edmond North HS)
42	Noah Arinze	DL	6-5	256	R-Fr.	Kirkwood, Mo. (Webster Groves HS)
43	Ryan Peoples*	CB	5-11	190	R-Jr.	Norman, Okla. (Oklahoma City CC)
44	Kelvin Gilliam	DL	6-2	254	Fr.	Richmond, Va. (Highland Springs HS)
45	Joseph Weté*	LB	6-4	230	R-So.	Washington, D.C. (Gonzaga HS)
46	Reeves Mundschau**	P	6-0	184	R-Sr.	New Braunfels, Texas (Canyon HS)
47	Gabe Brkic**	K/P	6-3	201	R-Jr.	Chardon, Ohio (Notre Dame-Cathedral Latin HS)
48	Eric Windham	CB	5-10	195	R-So.	Southlake, Texas (Carroll Senior HS)
49	Pierce Hudgens	DB	6-1	207	R-Fr.	Flower Mound, Texas (Flower Mound HS)
50	Jake Mann	LS	5-9	220	Fr.	Chapel Hill, N.C. (Northwood HS)
51	Kasey Kelleher***	LS	5-10	235	R-Sr.	Peninsula, Ohio (Woodridge HS)
52	Tyrese Robinson***	OL	6-3	324	R-Sr.	McKinney, Texas (Boyd HS)
54	Marquis Hayes**	OL	6-5	324	R-Sr.	St. Louis, Mo. (Pattonville HS)
55	Aaryn Parks	OL	6-5	301	R-Fr.	Seat Pleasant, Md. (National Christian Academy)
56	Chris Murray*	OL	6-1	301	Sr.	Palmdale, Calif. (UCLA)
57	Maureese Wren	OLB	6-3	227	R-Jr.	Mesquite, Texas (Texas State University)
58	Ethan Lane	LS	6-0	230	R-Fr.	Dallas, Texas (Jesuit College Prep. School of Dallas)
59	Savion Byrd	OL	6-5	315	Fr.	Cedar Hill, Texas (Duncanville HS)
61	Ian McIver**	OL	6-4	309	R-Sr.	Keller, Texas (Central HS)
64	Wanya Morris	OL	6-5	312	Jr.	Grayson, Ga. (University of Tennessee)
65	Finley Felix*	OL	6-5	294	R-Sr.	Fort Myers, Fla. (Coffeyville [Kan.] CC)
66	Robert Congel	OL	6-4	326	R-Sr.	Greenwood Village, Colo. (Univ. of Arizona)
69	Nate Anderson	OL	6-5	293	R-Fr.	Frisco, Texas (Rick Reedy HS)
70	Brey Walker**	OL	6-6	356	R-Jr.	Moore, Okla. (Westmoore HS)
71	Anton Harrison*	OL	6-5	309	So.	Washington, D.C. (Archibishop Carroll HS)
73	Andrew Raym*	OL	6-4	315	So.	Broken Arrow, Okla. (Broken Arrow HS)
74	Marcus Alexander	OL	6-3	340	R-So.	Sunnyvale, Texas (Sunnyvale HS)
75	Cullen Montgomery	OL	6-4	362	Fr.	Pearland, Texas (Episcopal HS)
77	Erik Swenson**	OL	6-6	328	R-Sr.^	Downers Grove, Ill. (Downers Grove South HS)
78	Marcus Hicks	OL	6-5	285	R-So.	Wichita, Kan. (Northwest HS)
79	Darrell Simpson	OL	6-7	358	R-Jr.	Justin, Texas (Northwest HS)
80	Kayhon Russell	TE/H	6-1	190	Fr.	Oklahoma City, Okla. (Putnam City North HS)
81	Trevon West	WR	6-0	170	So.	Arlington, Texas (Lamar HS)
82	Adrian Scott	WR	6-0	170	Fr.	Oklahoma City, Okla. (Putnam City HS)
83	Major Melson	WR	5-9	176	R-Fr.	Mansfield, Texas (Legacy HS)
84	Davion Curtis	WR	6-0	200	R-Sr.^	Temple, Texas (McNeese State University)
85	Devin Staton*	WR	6-1	202	R-Jr.	Katy, Texas (Cinco Ranch HS)
86	Colt Atkinson*	WR	6-0	171	R-Sr.	Denton, Texas (Trinity Valley CC)
87	Spencer Jones**	QB	6-1	202	R-Sr.^	Nashville, Tenn. (Liberty University)
88	Jordan Kelley*	DL	6-3	284	R-Jr.	Tulsa, Okla. (Union HS)
88	Nasir Kemper	WR	6-0	187	Fr.	Lawton, Okla. (MacArthur HS)
89	Damon Smith	WR	6-1	192	R-So.	Keller, Texas (Keller HS)
90	Josh Ellison*	DL	6-2	283	Jr.	College Station, Texas (Blinn College)
91	Dominique Jones	DL	6-1	292	R-Sr.^	Oklahoma City, Okla. (Okla. State University)
92	Kori Roberson*	DL	6-3	287	R-So.	Manvel, Texas (Manvel HS)
93	Reed Lindsey	DL	6-4	270	R-So.	Clinton, Okla. (Clinton HS)
94	Isaiah Coe	DL	6-0	292	Jr.	Homewood, Ill. (Iowa Western CC)
95	Isaiah Thomas***	DL	6-5	266	R-Sr.	Tulsa, Okla. (Memorial HS)
96	LaRon Stokes**	DL	6-4	275	Sr.^	Tulsa, Okla. (Northeastern Oklahoma A&M)
98	Hayden Bray	DL	6-4	275	Fr.	Austin, Texas (Westlake HS)

PRONUNCIATION GUIDE

Noah Arinze	uh-RIN-zay
Brian Asamoah	ah-suh-MO-uh
Nik Bonitto	bo-NEE-toe
Gabe Brkic	BUR-kitch
Savion Byrd	SAY-vee-ahn
Robert Congel	CON-jull
Jeremiah Criddell	crih-DELL
Jalil Farooq	juh-LIL fuh-RUKE
Finley Felix	FEE-lix
Carsten Groos	same as the word "gross"
Damond Harmon	DAY-mond
Anton Harrison	AN-tahn
Jadon Haselwood	JAY-din HAY-zel-wood
Marquis Hayes	mar-KEESE
Kasey Kelleher	KELL-uh-her
Latrell McCutchin	luh-TRELL
Ian McIver	EE-un
Wanya Morris	WAHN-yay
Jordan Mukes	MYUKES
Reeves Mundschau	MUND-chaw
Nathan Rawlins-Kibonge	kee-BONG-gay
Andrew Raym	RAIM
Kori Roberson	RO-ber-son
Devin Staton	STAYT-in
Danny Stutsman	STUHTS-min
Delarrin Turner-Yell	duh-LAIR-ee-in
David Ugwoegbu	uh-GWAY-boo
Brynden Walker	BRIN-din
Theo Wease	WEESE
Trevon West	TRAY-von
Joseph Weté	WEH-tay
Perrion Winfrey	PAIR-ee-ahn

** Indicates number of letters earned at Oklahoma*
^ Indicates "super senior" (was also a senior in 2020)
Weights as of July 7, 2021

ALPHABETICAL ROSTER

92 NATIONAL AWARD WINNERS • 167 ALL-AMERICANS • 7 HEISMAN WINNERS

No.	Player	Pos.	Ht.	Wt.	Yr.	Hometown (Previous School)
74	Marcus Alexander	OL	6-3	340	R-So.	Sunnyvale, Texas (Sunnyvale HS)
69	Nate Anderson	OL	6-5	293	R-Fr.	Frisco, Texas (Rick Reedy HS)
42	Noah Arinze	DL	6-5	256	R-Fr.	Kirkwood, Mo. (Webster Groves HS)
24	Brian Asamoah**	LB	6-1	228	R-Jr.	Columbus, Ohio (Saint Francis De Sales HS)
86	Colt Atkinson*	WR	6-0	171	R-Sr.	Denton, Texas (Trinity Valley CC)
11	Nik Bonitto**	OLB	6-3	240	R-Jr.	Fort Lauderdale, Fla. (St. Thomas Aquinas HS)
5	Micah Bowens	QB	5-11	192	R-Fr.	Las Vegas, Nev. (Penn State University)
5	Billy Bowman	DB	5-10	188	Fr.	Denton, Texas (Ryan HS)
98	Hayden Bray	DL	6-4	275	Fr.	Austin, Texas (Westlake HS)
47	Gabe Brkic**	K/P	6-3	201	R-Jr.	Chardon, Ohio (Notre Dame-Cathedral Latin HS)
25	Justin Broiles***	DB	5-10	192	R-Sr.	Oklahoma City, Okla. (John Marshall HS)
26	Kennedy Brooks*	RB	5-11	215	R-Jr.	Mansfield, Texas (Mansfield HS)
59	Savion Byrd	OL	6-5	315	Fr.	Cedar Hill, Texas (Duncanville HS)
94	Isaiah Coe	DL	6-0	292	Jr.	Homewood, Ill. (Iowa Western CC)
39	Doug Collins	DB	6-0	203	R-Jr.	Norman, Okla. (Emporia State)
66	Robert Congel	OL	6-4	326	R-Sr.	Greenwood Village, Colo. (Univ. of Arizona)
22	Jeremiah Criddell*	DB	5-11	198	R-So.	Santa Ana, Calif. (Mater Dei HS)
21	Marcellus Crutchfield	WR	5-11	190	R-Fr.	Tampa, Fla. (Tampa Catholic HS)
84	Davion Curtis	WR	6-0	200	R-Sr.^	Temple, Texas (McNeese State University)
16	Brian Darby*	WR	6-0	200	So.	College Station, Texas (A&M Consolidated HS)
4	Jaden Davis**	CB	5-10	185	Jr.	Fort Lauderdale, Fla. (St. Thomas Aquinas HS)
21	Kendall Dennis	DB	5-10	186	R-Fr.	Lakeland, Fla. (Lakeland HS)
40	Ethan Downs	DE	6-4	257	Fr.	Weatherford, Okla. (Weatherford HS)
1	Joshua Eaton*	CB	6-1	186	So.	Houston, Texas (Aldine MacArthur HS)
90	Josh Ellison*	DL	6-2	283	Jr.	College Station, Texas (Blinn College)
14	Jalil Farooq	WR	6-1	203	Fr.	Lanham, Md. (Dr. Henry A. Wise Jr. HS)
65	Finley Felix*	OL	6-5	294	R-Sr.	Fort Myers, Fla. (Coffeyville [Kan.] CC)
10	Pat Fields***	S	6-0	204	Sr.	Tulsa, Okla. (Union HS)
44	Kelvin Gilliam	DL	6-2	254	Fr.	Richmond, Va. (Highland Springs HS)
9	D.J. Graham*	CB	6-0	193	So.	Fort Worth, Texas (Keller Central HS)
0	Eric Gray	RB	5-9	206	Jr.	Memphis, Tenn. (University of Tennessee)
14	Reggie Grimes*	DE	6-4	258	So.	Antioch, Tenn. (Ravenwood HS)
18	Carsten Groos	QB	6-4	227	R-Fr.	Austin, Texas (Anderson HS)
27	Jeremiah Hall***	TE/H	6-2	248	R-Sr.	Charlotte, N.C. (Zebulon B. Vance HS)
17	Damond Harmon	DB	6-0	169	Fr.	Richmond, Va. (Highland Springs HS)
16	Justin Harrington	DB	6-2	212	R-Jr.	Raleigh, N.C. (Bakersfield [Calif.] CC)
15	Ben Harris	QB	6-1	204	Fr.	Midwest City, Okla. (Carl Albert HS)
71	Anton Harrison*	OL	6-5	309	So.	Washington, D.C. (Archibishop Carroll HS)
11	Jadon Haselwood*	WR	6-3	202	R-So.	Ellenwood, Ga. (Cedar Grove HS)
54	Marquis Hayes**	OL	6-5	324	R-Sr.	St. Louis, Mo. (Pattonville HS)
78	Marcus Hicks	OL	6-5	285	R-So.	Wichita, Kan. (Northwest HS)
49	Pierce Hudgens	DB	6-1	207	R-Fr.	Flower Mound, Texas (Flower Mound HS)
23	Todd Hudson	RB	5-7	180	R-So.	League City, Texas (Clear Springs HS)
6	Cody Jackson	WR	5-11	180	Fr.	Richmond, Texas (Foster HS)
91	Dominique Jones	DL	6-1	292	R-Sr.^	Oklahoma City, Okla. (Okla. State University)
87	Spencer Jones**	QB	6-1	202	R-Sr.^	Nashville, Tenn. (Liberty University)
51	Kasey Kelleher***	LS	5-10	235	R-Sr.	Peninsula, Ohio (Woodridge HS)
88	Jordan Kelley*	DL	6-3	284	R-Jr.	Tulsa, Okla. (Union HS)
19	Caleb Kelly***	LB	6-3	232	R-Sr.^	Fresno, Calif. (Clovis West HS)
88	Nasir Kemper	WR	6-0	187	Fr.	Lawton, Okla. (MacArthur HS)
25	Jaden Knowles	RB	5-7	195	R-Jr.	Kennedale, Texas (Southwestern Okla. State Univ.)
58	Ethan Lane	LS	6-0	230	R-Fr.	Dallas, Texas (Jesuit College Prep. School of Dallas)
12	Key Lawrence	DB	6-1	208	So.	Nashville, Tenn. (University of Tennessee)
93	Reed Lindsey	DL	6-4	270	R-So.	Clinton, Okla. (Clinton HS)
24	Marcus Major*	RB	5-11	222	R-So.	Oklahoma City, Okla. (Millwood HS)
50	Jake Mann	LS	5-9	220	Fr.	Chapel Hill, N.C. (Northwood HS)
41	Jake McCoy*	LB	6-3	223	R-So.	Edmond, Okla. (Edmond North HS)
7	Latrell McCutchin	CB	6-1	185	Fr.	Austin, Texas (LBJ Early College HS)
61	Ian McIver**	OL	6-4	309	R-Sr.	Keller, Texas (Central HS)
38	Bryan Mead****	LB	6-2	223	R-Sr.^	Owasso, Okla. (Rejoice Christian HS)
83	Major Melson	WR	5-9	176	R-Fr.	Mansfield, Texas (Legacy HS)
17	Marvin Mims*	WR	5-11	177	So.	Frisco, Texas (Lone Star HS)
75	Cullen Montgomery	OL	6-4	362	Fr.	Pearland, Texas (Episcopal HS)
3	Jamal Morris*	LB	6-2	215	R-So.	Houston, Texas (Fort Bend Bush HS)
64	Wanya Morris	OL	6-5	312	Jr.	Grayson, Ga. (University of Tennessee)
29	Jordan Mukes	S	6-1	205	Fr.	Midwest City, Okla. (Choctaw HS)
46	Reeves Mundschau**	P	6-0	184	R-Sr.	New Braunfels, Texas (Canyon HS)
26	Caleb Murphy	DB	6-0	207	R-Jr.	Colleyville, Texas (Colleyville Heritage HS)
56	Chris Murray*	OL	6-1	301	Sr.	Palmdale, Calif. (UCLA)
55	Aaryn Parks	OL	6-5	301	R-Fr.	Seat Pleasant, Md. (National Christian Academy)
43	Ryan Peoples*	CB	5-11	190	R-Jr.	Norman, Okla. (Oklahoma City CC)
36	Josh Plaster	K/P	6-0	184	R-So.	Flower Mound, Texas (Arizona State Univ.)
34	Dorian Plumley	DB	6-0	182	Fr.	El Reno, Okla. (El Reno HS)
7	Spencer Rattler*	QB	6-1	200	R-So.	Phoenix, Ariz. (Pinnacle HS)
35	Nathan Rawlins-Kibonge	DE/OLB	6-5	260	Fr.	Portland, Ore. (Jefferson HS)
73	Andrew Raym*	OL	6-4	315	So.	Broken Arrow, Okla. (Broken Arrow HS)
31	Jalen Redmond*	DL	6-2	279	R-So.	Midwest City, Okla. (Midwest City HS)
92	Kori Roberson*	DL	6-3	287	R-So.	Manvel, Texas (Manvel HS)
52	Tyrese Robinson***	OL	6-3	324	R-Sr.	McKinney, Texas (Boyd HS)
19	Ralph Rucker	QB	6-0	206	Fr.	Lucas, Texas (Lovejoy HS)
80	Kayhon Russell	TE/H	6-1	190	Fr.	Oklahoma City, Okla. (Putnam City North HS)
1	Tanner Schafer*	QB	6-3	200	R-Sr.^	Canadian, Texas (Canadian HS)
34	Zach Schmit	K/P	5-10	183	R-Fr.	Oklahoma City, Okla. (Bishop McGuinness HS)
82	Adrian Scott	WR	6-0	170	Fr.	Oklahoma City, Okla. (Putnam City HS)
79	Darrell Simpson	OL	6-7	358	R-Jr.	Justin, Texas (Northwest HS)
20	Clayton Smith	OLB	6-4	232	Fr.	Queen City, Texas (Texas HS)
89	Damon Smith	WR	6-1	192	R-So.	Keller, Texas (Keller HS)
85	Devin Staton*	WR	6-1	202	R-Jr.	Katy, Texas (Cinco Ranch HS)
18	Austin Stogner**	TE/H	6-6	251	Jr.	Plano, Texas (Prestonwood Christian School)
96	LaRon Stokes**	DL	6-4	275	Sr.^	Tulsa, Okla. (Northeastern Oklahoma A&M)
12	Drake Stoops**	WR	5-10	190	R-Jr.	Norman, Okla. (Norman North HS)
33	Marcus Stripling**	DE/OLB	6-3	242	Jr.	Houston, Texas (Mayde Creek HS)
28	Danny Stutsman	LB	6-3	229	Fr.	Windermere, Fla. (Foundation Academy)
31	Jackson Sumlin	TE/H	6-1	213	R-Fr.	Tucson, Ariz. (Salpointe Catholic HS)
77	Erik Swenson**	OL	6-6	328	R-Sr.^	Downers Grove, Ill. (Downers Grove South HS)
95	Isaiah Thomas***	DL	6-5	266	R-Sr.	Tulsa, Okla. (Memorial HS)
37	Michael Turk	P	6-0	230	R-Sr.	Dallas, Texas (Arizona State University)
32	Delarrin Turner-Yell***	S	5-11	200	Sr.	Hempstead, Texas (Hempstead HS)
2	David Ugwoegbu**	LB	6-4	248	Jr.	Katy, Texas (Seven Lakes HS)
70	Brey Walker**	OL	6-6	356	R-Jr.	Moore, Okla. (Westmoore HS)
30	Brynden Walker*	OLB	6-2	243	So.	Oklahoma City, Okla. (Bishop McGuinness HS)
15	Bryson Washington	S	6-2	190	R-Fr.	Los Angeles, Calif. (C.E. King HS [TX])
0	Woodi Washington*	CB	5-11	191	R-So.	Murfreesboro, Tenn. (Oakland HS)
10	Theo Wease**	WR	6-2	200	Jr.	Allen, Texas (Allen HS)
81	Trevon West	WR	6-0	170	So.	Arlington, Texas (Lamar HS)
45	Joseph Weté*	LB	6-4	230	R-So.	Washington, D.C. (Gonzaga HS)
23	DaShaun White***	LB	6-0	225	Sr.	North Richland Hills, Texas (Richland HS)
13	Shane Whitter*	LB	6-1	225	So.	Burlington, N.C. (Walter M. Williams HS)
13	Caleb Williams	QB	6-1	218	Fr.	Washington, D.C. (Gonzaga College HS)
4	Mario Williams	WR	5-9	186	Fr.	Tampa, Fla. (Plant City HS)
9	Brayden Willis***	TE/H	6-4	235	Sr.	Arlington, Texas (James Martin HS)
48	Eric Windham	CB	5-10	195	R-So.	Southlake, Texas (Carroll Senior HS)
8	Perrion Winfrey*	DL	6-4	292	Sr.	Maywood, Ill. (Iowa Western CC)
8	Mike Woods	WR	6-1	198	Sr.	Magnolia, Texas (University of Arkansas)
57	Maureese Wren	OLB	6-3	227	R-Jr.	Mesquite, Texas (Texas State University)

COACHING STAFF

Lincoln Riley	Head Coach/Quarterbacks
Alex Grinch	Defensive Coordinator/Safeties
Dennis Simmons	Assistant Head Coach/Passing Game Coord./Outside Receivers
Cale Gundy	Co-Offensive Coordinator/Inside Receivers
Bill Bedenbaugh (BEE-din-bo)	Co-Offensive Coordinator/Offensive Line
Calvin Thibodeaux (TIB-uh-doe)	Defensive Line
Roy Manning	Cornerbacks
Brian Odom	Inside Linebackers
Jamar Cain	Outside Linebackers/Defensive Ends
DeMarco Murray	Running Backs
Joe Jon Finley	Associate Head Coach for Offense/Tight Ends and H-Backs

** Indicates number of letters earned at Oklahoma*
^ Indicates "super senior" (was also a senior in 2020)
Weights as of July 7, 2021

LETTERWINNERS RETURNING/LOST

OFFENSIVE LETTERMEN RETURNING (23)
WR Colt Atkinson, RB Kennedy Brooks, WR Brian Darby, TE/H Jeremiah Hall, OL Anton Harrison, OL Marquis Hayes, QB Spencer Jones, RB Marcus Major, OL Ian McIver, WR Marvin Mims, OL Chris Murray, QB Spencer Rattler, OL Andrew Raym, OL Tyrese Robinson, QB Tanner Schafer, WR Devin Staton, TE/H Austin Stogner, WR Drake Stoops, OL Erik Swenson, OL Brey Walker, WR Theo Wease, WR Trevon West, TE/H Brayden Willis

DEFENSIVE LETTERMEN RETURNING (28)
LB Brian Asamoah, OLB Nik Bonitto, DB Justin Broiles, DB Jeremiah Criddell, CB Jaden Davis, CB Joshua Eaton, DL Josh Ellison, S Patrick Fields, CB D.J. Graham, DL Jordan Kelley, LB Caleb Kelly, LB Jake McCoy, LB Bryan Mead, LB Jamal Morris, CB Ryan Peoples, DL Jalen Redmond, DL Kori Roberson, DL LaRon Stokes, DE/OLB Marcus Stripling, DL Isaiah Thomas, S Delarrin Turner-Yell, LB David Ugwoegbu, OLB Brynden Walker, CB Woodi Washington, LB Joseph Wete, LB DaShaun White, LB Shane Whitter, DL Perrion Winfrey

SPECIALISTS LETTERMEN RETURNING (5)
K Gabe Brkic, H Spencer Jones, LS Kasey Kelleher, PR Marvin Mims, P Reeves Mundschau

LETTERMEN LOST (17)
LB Robert Barnes, CB Tre Brown, OL Adrian Ealy, WR Theo Howard, OL Creed Humphrey, K Stephen Johnson, QB Chandler Morris, DB Tre Norwood, DE Ronnie Perkins, RB T.J. Pledger, DB Brendan Radley-Hiles, WR Charleston Rambo, LB Josh Schenck, RB Rhamondre Stevenson, DB Chanse Sylvie, OLB Jon-Michael Terry, WR Trevon West

PLAYERS REDSHIRTED LAST SEASON (17)
OL Nate Anderson, DL Noah Arinze, WR Marcellus Crutchfield, DB Kendall Dennis, OL Finley Felix, QB Carsten Groos, DB Justin Harrington, WR Jadon Haselwood, DB Pierce Hudgens, RB Jaden Knowles, LS Ethan Lane, WR Major Melson, OL Noah Nelson, OL Aaryn Parks, K/P Zach Schmit, TE/H Jackson Sumlin, S Bryson Washington

SOONERS BY CLASS

SENIORS (27): WR Colt Atkinson, DB Justin Broiles, OL Robert Congel, WR Davion Curtis, OL Finley Felix, S Pat Fields, TE/H Jeremiah Hall, OL Marquis Hayes, DL Dominique Jones, QB Spencer Jones, LS Kasey Kelleher, LB Caleb Kelly, OL Ian McIver, LB Bryan Mead, P Reeves Mundschau, OL Chris Murray, OL Tyrese Robinson, QB Tanner Schafer, DL LaRon Stokes, OL Erik Swenson, DL Isaiah Thomas, P Michael Turk, S Delarrin Turner-Yell, LB DaShaun White, TE/H Brayden Willis, DL Perrion Winfrey, WR Michael Woods II

JUNIORS (24): LB Brian Asamoah, OLB Nik Bonitto, K/P Gabe Brkic, RB Kennedy Brooks, DL Isaiah Coe*, DB Doug Collins, CB Jaden Davis, DL Josh Ellison, RB Eric Gray, DB Justin Harrington, DL Jordan Kelley, RB Jaden Knowles, OL Wanya Morris, S Caleb Murphy, CB Ryan Peoples, OL Darrell Simpson, WR Devin Staton, TE/H Austin Stogner, WR Drake Stoops, DE Marcus Stripling, LB David Ugwoegbu, OL Brey Walker, WR Theo Wease, OLB Maureese Wren

SOPHOMORES (28): OL Marcus Alexander, DB Jeremiah Criddell, WR Brian Darby, CB Joshua Eaton, CB D.J. Graham, DE Reggie Grimes, OL Anton Harrison, WR Jadon Haselwood, OL Marcus Hicks, RB Todd Hudson, S Key Lawrence, DL Reed Lindsey, RB Marcus Major, LB Jake McCoy, WR Marvin Mims, LB Jamal Morris, K/P Josh Plaster, QB Spencer Rattler, OL Andrew Raym, DL Jalen Redmond, DL Kori Roberson, WR Damon Smith, LB Brynden Walker, CB Woodi Washington, WR Trevon West, OLB Joseph Weté, LB Shane Whitter, CB Eric Windham

REDSHIRT FRESHMEN (13): OL Nate Anderson, DL Noah Arinze, QB Micah Bowens, WR Marcellus Crutchfield, DB Kendall Dennis, QB Carsten Groos, DB Pierce Hudgens, LS Ethan Lane, WR Major Melson, OL Aaryn Parks, K/P Zach Schmit, TE/H Jackson Sumlin, S Bryson Washington

FRESHMEN (23): DB Billy Bowman*, DL Hayden Bray, OL Savion Byrd, DE Ethan Downs*, WR Jalil Farooq, DL Kelvin Gilliam, DB Damond Harmon, QB Ben Harris*, WR Cody Jackson*, WR Nasir Kemper, LS Jake Mann, CB Latrell McCutchin*, OL Cullen Montgomery, S Jordan Mukes*, DB Dorian Plumley, OLB Nathan Rawlins-Kibonge*, QB Ralph Rucker, TE/H Kayhon Russell, WR Adrian Scott, OLB Clayton Smith*, LB Danny Stutsman, QB Caleb Williams*, WR Mario Williams*

* 2021 early enrollee

STARTERS RETURNING/LOST

OFFENSIVE STARTERS RETURNING (8)
RB Kennedy Brooks....(10 starts in 2019; 10 career starts)
TE/H Jeremiah Hall....(10 starts in 2020; 22 career starts)
OL Marquis Hayes....(11 starts in 2020; 24 career starts)
QB Spencer Rattler....(11 starts in 2020; 11 career starts)
OL Tyrese Robinson....(11 starts in 2020; 25 career starts)
WR Drake Stoops....(6 starts in 2020; 6 career starts)
OL Erik Swenson....(11 starts in 2020; 19 career starts)
WR Theo Wease....(11 starts in 2020; 11 career starts)

OFFENSIVE STARTERS LOST (5)
OL Adrian Ealy....(11 starts in 2020; 23 career starts)
OL Creed Humphrey....(11 starts in 2020; 37 career starts)
RB T.J. Pledger....(5 starts in 2020; 5 career starts)
WR Charleston Rambo....(10 starts in 2020; 24 career starts)
RB Rhamondre Stevenson....(5 starts in 2020; 5 career starts)

DEFENSIVE STARTERS RETURNING (10)
LB Brian Asamoah....(9 starts in 2020; 9 career starts)
OLB Nik Bonitto....(10 starts in 2020; 18 career starts)
CB Jaden Davis....(6 starts in 2020; 7 career starts)
S Pat Fields....(10 starts in 2020; 24 career starts)
DL LaRon Stokes....(5 starts in 2020; 15 career starts)
DL Isaiah Thomas....(11 starts in 2020; 11 career starts)
S Delarrin Turner-Yell....(8 starts in 2020; 21 career starts)
CB Woodi Washington....(5 starts in 2020; 5 career starts)
LB DaShaun White....(10 starts in 2020; 24 career starts)
DL Perrion Winfrey....(8 starts in 2020; 8 career starts)

DEFENSIVE STARTERS LOST (4)
CB Tre Brown....10 starts in 2020; 32 in career
DB Tre Norwood....5 starts in 2020; 24 in career
DE Ronnie Perkins....5 starts in 2020; 25 in career
DB Brendan Radley-Hiles....8 starts in 2020; 32 in career

SPECIALISTS RETURNING (5)
K Gabe Brkic
H Spencer Jones
LS Kasey Kelleher
PR Marvin Mims
P Reeves Mundschau

SPECIALISTS LOST (1)
KR Charleston Rambo

WHAT RETURNS BY PERCENTAGE

Rushing Yards (374 of 1,961)....19.1%
Passing Yards (3,031 of 3,465)....87.5%
Receiving Yards (2,283 of 3,465)....65.9%
Scoring (309 of 473)....65.3%
Total Offense (3,405 of 5,426)....62.8%
All-Purpose Yards (2,943 of 6,230)....47.2%
Tackles (549 of 701)....78.3%
Tackles for Loss (62.5 of 81)....77.2%
Sacks (29 of 37)....78.4%
Interceptions (7 of 16)....43.8%
Pass Breakups (33 of 47)....70.2%
Forced Fumbles (3 of 3)....100.0%
Fumble Recoveries (3 of 3)....100.0%
Punt Return Yards (187 of 198)....94.4%
Kickoff Return Yards (19 of 391)....4.9%
Field Goals (20 of 22)....90.9%
Punting Yards (1,486 of 1,486)....100.0%

QUICK 2020 REVIEW: SIXTH STRAIGHT BIG 12 TITLE AND COTTON BOWL VICTORY

For the first time in **Lincoln Riley's** four seasons as Oklahoma head coach, the Sooners did not qualify for the four-team College Football Playoff. After starting the year 1-2 with narrow losses to Kansas State and Iowa State, OU rebounded to win its final eight games, knock off eighth-ranked Iowa State 27-21 in the Big 12 Championship game and earn a No. 6 CFP ranking. Then, in the program's sixth straight New Year's Six bowl game, Riley's crew downed No. 10 Florida 55-20 in the Cotton Bowl to earn a final No. 6 ranking in the AP and coaches' polls.

The conference title was OU's nation-leading 50th (Nebraska ranks second with 46 and Michigan third with 42) and represented its sixth consecutive Big 12 championship, all outright. The last current Power Five program to win six straight outright league titles was Oklahoma when it won 12 Big Six/Seven crowns in a row under **Bud Wilkinson** from 1948 to '59 (Clemson is also riding a six-year streak).

The Cotton Bowl marked the Sooners' 22nd consecutive bowl appearance, by far the longest streak in school history (the previous record was eight from the 1975-82 seasons under **Barry Switzer**). Against the Gators, they set bowl game program records with 55 points and 684 total yards, while the 35-point victory margin matched an Oklahoma bowl game record. OU's 435 rushing yards were four shy of its bowl game standard, but it did set a Cotton Bowl record by averaging 10.9 yards per rush, doubling as the second-best average in school history.

Outside linebacker **Nik Bonitto** earned first-team All-America honors from PFF and second-team honors from AP, while center **Creed Humphrey** was a third-team AP All-American. Quarterback **Spencer Rattler** (redshirt) and receiver **Marvin Mims** (true) were both named to the FWAA Freshman All-America Team. Rattler joined former Sooner Sam Bradford as the only OU quarterbacks to secure the honor, while Mims became the first receiver in program history to earn the distinction.

Oklahoma's defense was extremely effective under second-year coordinator **Alex Grinch**, ranking third nationally in interceptions (16), fourth in opponent third-down conversion percentage (27.9), sixth in sacks per game (3.6), ninth in rushing defense (105.1 ypg) and passing defense efficiency rating (112.9), 16th in tackles for loss per game (7.5) and 29th in total defense (350.6 ypg) and scoring defense (21.7 ppg).

Grinch's unit was particularly stingy down the stretch. After Nov. 1 (five games), OU led the nation in interceptions per game (2.2) and ranked second in sacks per game (4.0) and passing defense efficiency rating (94.5), fourth in opponent third-down conversion percentage (25.0), sixth in scoring defense (15.4 ppg), eighth in passing yards per attempt (5.4), ninth in opponent passing completion percentage (51.4), 14th in rushing yards per game (112.2) and 18th in rushing yards per carry (3.4).

Offensively, the Sooners ranked sixth nationally in scoring (43.0 ppg), seventh in touchdowns from scrimmage (57), ninth in yards per pass attempt (9.6), 10th in passing efficiency rating (172.1), 11th in total offense (494.7 ypg) and first downs (274), 13th in red zone offense percentage (91.5) and 14th in passing offense (315.0 ypg). OU led the Big 12 in each of those categories except red zone offense percentage (ranked second).

Following are some additional 2020 accomplishments:

▶ Oklahoma went 4-0 against AP Top 25 opponents on the season, marking the first time since 2002 it won every game vs. ranked AP foes.

▶ In the eight games (all wins) going back to and including the Oct. 10 game vs. Texas, the Sooners ranked second among Power Five teams with their 45.0 points per contest.

▶ Humphrey was named Big 12 Offensive Lineman of the Year, marking his second straight honor and fifth consecutive by a Sooner (**Orlando Brown** in 2016 and '17 and **Dru Samia** in 2018). Humphrey finished his three-year playing career with 37 starts in his 39 games and with no sacks allowed.

▶ Nine Sooners earned first- or second-team All-Big 12 honors. First-team picks were Humphrey, H-back **Jeremiah Hall** and kicker **Gabe Brkic**, while second-team honorees were cornerback **Tre Brown**, offensive lineman **Adrian Ealy**, Mims, defensive end **Ronnie Perkins** and defensive linemen **Isaiah Thomas** and **Perrion Winfrey**.

▶ A program-record 29 Sooners were named to the Academic All-Big 12 Team, including linebacker **Bryan Mead**, quarterback **Tanner Schafer** and wide receiver **Devin Staton**, who were among the 13 league players with a 4.0 GPA.

▶ OU's 16 interceptions were its most in a season since registering 20 in 2015 (13 games) and were three more than it registered over the 2018 (six) and 2019 (seven) seasons combined. OU's 1.45 interceptions per game were its second most in the last 17 years (1.53 in 2015). And from the second quarter of the Dec. 5 game vs. Baylor through the first quarter of the Dec. 30 Cotton Bowl vs. Florida, the Sooners registered eight interceptions over an eight-quarter stretch (two vs. Baylor, three vs. Iowa State and three vs. Florida).

▶ Oklahoma dominated the first quarter, outscoring opponents 151-20. During its eight-game winning streak to end the season, it outscored foes 58-14 in the third quarter and allowed just 435 total yards (average of 54.4) in the period.

▶ The Sooners extended their nation-leading streak of scoring at least 27 points to 63 games. The next-longest streak nationally since at least 1980 is 31 by UCF (2017-19). The next-longest active streak is 26 games by Alabama.

(continued)

LINCOLN **RILEY**

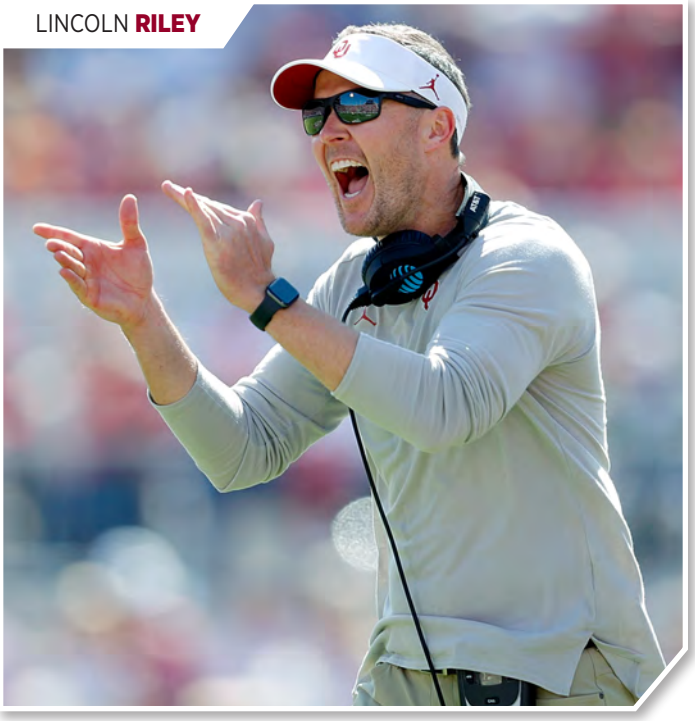

OU'S OFFENSIVE RANKS SINCE RILEY'S ARRIVAL

Oklahoma has produced the best offense in the country since the beginning of the 2015 season when Lincoln Riley arrived in Norman:

Category	Stat	Nat'l Rank	Note
Scoring Offense	44.4	1	Next most: 41.7
Total Offense	546.5	1	Next most: 504.3
Yards Per Play	7.7	1	Next most: 7.0
Passing Efficiency Rating	186.5	1	Next highest: 173.5
Yards Per Pass Attempt	10.6	1	
Touchdowns From Scrimmage	439	1	
Passing Offense	320.9	3	
Rushing Offense	225.5	9	Most in Big 12

MAJOR DEFENSIVE IMPROVEMENT UNDER GRINCH

Oklahoma's defense has made remarkable improvement during coordinator Alex Grinch's two years with the Sooners:

Category	2018 (Before Grinch)	2019 (With Grinch)	2020 (With Grinch)
Scoring Defense	101st (33.3)	64th (27.3)	28th (21.7)
Total Defense	114th (453.8)	38th (356.4)	29th (350.6)
Yards Per Play	102nd (6.13)	63rd (5.63)	26th (5.19)
Rushing Defense	59th (159.8)	32nd (134.8)	9th (105.1)
Yards Per Rush	51st (4.08)	58th (4.09)	19th (3.45)
Passing Defense	130th (294.0)	58th (222.4)	82nd (245.5)
Pass Defense Effic. Rating	112th (151.9)	83rd (139.0)	9th (112.9)
Interceptions	112th (6)	100th (7)	3rd (16)
3rd Down Conv. Pct.	119th (46.4)	17th (32.2)	4th (27.9)
Sacks/Game	74th (2.1)	34th (2.6)	7th (3.4)
Tackles For Loss/Game	79th (5.6)	17th (7.4)	22nd (7.4)

2020 BIG 12 STANDINGS

	Big 12	Overall
Iowa State	8-1	9-3
Oklahoma	**6-2**	**9-2**
Oklahoma State	6-3	8-3
Texas	5-3	7-3
TCU	5-4	6-4
West Virginia	4-4	6-4
Kansas State	4-5	4-6
Texas Tech	3-6	4-6
Baylor	2-7	2-7
Kansas	0-8	0-9

BIG 12 TITLES

1. Oklahoma	**14**
2. Texas	3
3. Baylor	2
Kansas State	2
Nebraska	2
6. Colorado	1
Oklahoma State	1
TCU	1
Texas A&M	1

POWER FIVE CONFERENCE TITLES SINCE 2000

1. Oklahoma	**14**
2. Ohio State	11
3. Oregon	8
4. Alabama	7
Clemson	7
Florida State	7
7. USC	6
8. LSU	5
9. Virginia Tech	4
10. Nine programs	3

APPEARANCES IN FINAL AP TOP 25 SINCE 2000

1. Oklahoma	**19**
2. Ohio State	18
3. LSU	17
4. Georgia	16
5. Alabama	15
Clemson	15
7. Florida State	14
Texas	14
Wisconsin	14
10. Michigan, Oregon, Virginia Tech	13

BEST RECORDS SINCE 2015

1. Alabama	79-6
2. Clemson	79-7
3. Ohio State	68-8
4. Oklahoma	**67-12**
5. Appalachian State	63-15

2015-20 YARDS/PLAY LEADERS

1. Oklahoma	**7.67**
2. Alabama	7.00
3. Ole Miss	6.70
4. Memphis	6.65
5. Ohio State	6.63
6. Clemson	6.61
7. Louisville	6.58
8. North Carolina	6.57
9. Oklahoma State	6.51
10. Toledo	6.51

FIVE NFL DRAFT PICKS

Oklahoma had five players picked in the 2021 NFL Draft. Center **Creed Humphrey** was selected in the second round by the Kansas City Chiefs before defensive end **Ronnie Perkins** and running back **Rhamondre Stevenson** went to the New England Patriots in the third and fourth rounds, respectively. Cornerback **Tre Brown** was drafted in the fifth round by the Seattle Seahawks and defensive back **Tre Norwood** went to the Pittsburgh Steelers in the seventh round. Since 2000, 104 Sooners have been selected, which is 29 more than the next-closest Big 12 program during that span (Texas, 75) and 51 more than the second-closest (TCU, 53).

LOOKING AT 2021

A consensus early season top-five pick for 2021, Oklahoma returns 16 players (not including specialists) who started at least five of the team's 11 games last season (10 on defense and six on offense), as well as 2019 10-game starter **Kennedy Brooks**, OU's two-time 1,000-yard rusher who opted to sit out the 2020 season. Fourteen of those 16 started at least eight games (seven on each side of the ball). OU also welcomes back first-team All-Big 12 kicker **Gabe Brkic**, punter **Reeves Mundschau**, long snapper **Kasey Kelleher**, holder **Spencer Jones** and punt returner **Marvin Mims**.

EIGHT IN A ROW

The Sooners enter 2021 as winners of their last eight games, which is tied with Texas A&M for the second-longest winning streak in the country. Only Alabama (14) has a longer current streak. Just one other Power Five program (Iowa at six) has a winning streak longer than four games. OU has registered winning streaks of at least seven games in each of the past six seasons.

GRINCH A MEAN ONE

In just two years, defensive coordinator **Alex Grinch** has transformed Oklahoma's defense into a more-than-formidable unit that ranked third nationally in 2020 in interceptions (16), fourth in opponent third-down conversion percentage (27.9), seventh in sacks per game (3.4), ninth in pass defense efficiency (112.9 rating), ninth in rushing defense (105.1 ypg), 28th in scoring defense (21.7 ppg) and 29th in total defense (350.6 ypg). In 2018, the year before Grinch arrived at OU, the Sooners ranked 112th in interceptions (six), 119th in opponent third-down conversion percentage (46.4), 74th in sacks per game (2.1), 112th in pass defense efficiency (151.9 rating), 59th in rushing defense (159.8 ypg), 101st in scoring defense (33.3 ppg) and 114th in total defense (453.8 ypg).

HOMECOMING FOR FINLEY

Lincoln Riley announced in January the hiring of former OU and NFL tight end **Joe Jon Finley** as associate head coach for offense/tight ends and H-backs. Finley replaced Shane Beamer, who after three seasons in the same role with OU was hired as South Carolina's head coach.

Finley served as passing game coordinator and tight ends coach at Ole Miss in 2020, helping the Rebels to one of the best offensive seasons in program history. Ole Miss ranked No. 3 nationally in total offense (555.5 ypg), No. 5 in pass efficiency rating (178.7), No. 7 in passing offense (344.9 ypg), No. 10 in yards per play (7.0) and No. 14 in scoring offense (39.2 ppg). Finley also coached tight ends at Texas A&M in 2019 and at Missouri from 2016-18. He finished his OU playing career with 62 catches, 775 receiving yards and 10 receiving touchdowns in 50 games and won Big 12 titles in 2004, '06 and '07. He spent parts of five seasons in the NFL with San Francisco (2008-10), Detroit (2010-11) and Carolina (2012).

RILEY ON THE FAST TRACK

Lincoln Riley, who is the only person to ever win an outright FBS conference championship in each of his first four seasons as a collegiate head coach, is 45-8 with the Sooners, a program record for wins by a head coach after his first four years. **Bob Stoops**, who went 43-9 (.827) in his first four seasons (1999-2002) held the previous standard. Riley's .849 career winning percentage is the best in OU history (College Football Hall of Famers **Barry Switzer** and **Bud Wilkinson**, and Stoops, a class of 2021 HOF inductee, finished with respective marks of .837, .826 and .798).

HOME DOMINANCE

Oklahoma has won three more Big 12 championships over the last 22 years (14) than it has lost home games. OU is 123-11 (.917) at Gaylord Family — Oklahoma Memorial Stadium since the start of the 1999 season, with all 134 of those games sellouts. It is the best home winning percentage among Power Five schools over the last 22 seasons (Ohio State is next at .894). OU has outscored its opponents by an average of 43-17 in those games. No program has won more than two Big 12 titles since the Sooners won their first in 2000 (Baylor won league crowns in 2013 and '14).

BIG 12'S STANDARD-BEARER

The Sooners' Dec. 19 27-21 win over Iowa State resulted in their sixth straight Big 12 championship and 14th since 2000 (no other program has won more than two during the span). For perspective, OU's 14 Big 12 titles are 11 more than the program with the next most (Texas has three). Since 2010, OU has won eight Big 12 titles and is followed by Baylor (two) and Kansas State, Oklahoma State and TCU (one each). The Sooners are 146-31 (.825) in regular season Big 12 play since the start of the 2000 season. That's 26 more wins than the program with the next most victories during that period (Texas; 120-57) and 46 more than the program with the third most (Oklahoma State; 100-78).

OUTRIGHT IMPRESSIVE

Oklahoma and Clemson are each riding streaks of six outright conference championships. The last current Power Five program to win at least six straight outright league titles was Oklahoma when it claimed 12 Big Six/Seven crowns in a row under legendary coach **Bud Wilkinson** from 1948 to '59.

EXTRA POINTS

- Oklahoma's 2020 Big 12 championship marked its 50th conference title, most nationally. Nebraska ranks second with 46 and Michigan third with 42. OU's 14 league titles since 2000 are three more than the Power Five program with the next most (Ohio State has 11 and Oregon five).
- Every OU freshman class from 1999-2019 has won at least one Big 12 championship and all but the 2011 freshman class have won at least two. The 2015, 2016 and 2017 freshman classes each won four Big 12 titles.
- OU has won as many Big 12 titles the last six seasons (six) as it has lost games against Big 12 opponents (51-6 record; includes four Big 12 Championship games).
- Since **Lincoln Riley** arrived in Norman prior to the 2015 season, OU ranks first nationally in scoring (44.4 ppg; next most is 41.7), total offense (546.5; next most is 504.3), yards per play (7.7), TDs from scrimmage (439), pass efficiency rating (186.5; next best is 173.5) and yards per pass attempt (10.6). It ranks second in completion percentage (69.0), third in passing offense (320.9) and ninth in rushing offense (225.5). No other program during the span ranks in the top 20 in passing and rushing offense.
- OU is tied with Clemson for the second-longest current streak of New Year's Six bowl appearances (six). It trails Ohio State (seven) and is followed by Georgia (four), Florida (three), Oregon (two) and six programs with one.
- The Sooners are the only program that has produced at least four NFL Draft picks each of the last 14 years.
- OU has won nine of the last 12 meetings against Texas and 15 of the last 24. Since 2000, the Sooners have outscored the Longhorns by 182 points head-to-head.

DL **ISAIAH THOMAS** AND LB **BRIAN ASAMOAH**

PRIMED FOR A RUN

Sooners return heavy firepower from Big 12/Cotton Bowl title team, welcome star-studded group of signees

OFFENSE

For years, Oklahoma's offense carried the team, putting up huge numbers and outscoring opponents. That was not the case, nor was it necessary, in 2020 as the defense improved to the point that OU was able to win games without massive scoring output (the Sooners still ranked sixth nationally with 43.0 ppg). After a transition year, the offense is looking to build on a productive season with a second-year quarterback in **Spencer Rattler**, a steady tight end/H-back group, a more experienced receiving unit, a retooled offensive line and a rebuilt running back room. If one thing has proven certain over the last six years, it's that the offense will be formidable and efficient under head coach and play-caller **Lincoln Riley**.

Eight players with at least six career starts (seven with at least 10 career starts) return for 2021, including three offensive linemen, two receivers, one tight end/H-back and one running back (**Kennedy Brooks**, who opted out of the 2020 season).

QUARTERBACKS (8)

LETTERMEN RETURNING (3):

• **Spencer Jones (R-Sr.^)** – Moved to quarterback in offseason after playing wide receiver the last three years at OU ... served as team's holder last season and was named Mortell Holder of the Year ... was a quarterback in high school and as a freshman at Liberty in 2016.

• **Tanner Schafer (R-Sr.^)** – Walk-on who has played in three career games and completed 3 of 5 passes for 18 yards.

• **Spencer Rattler (R-So.)** – Started all 11 games last season and was named national freshman of the year by CBS Sports ... became the second OU quarterback to be named an FWAA Freshman All-American (Sam Bradford) ... first-team AP All-Big 12 selection and the organization's co-Big 12 newcomer of the year ... completed 214 of 317 pass attempts for 3,031 yards and 28 touchdowns with seven interceptions ... rushed 81 times for 160 yards and six TDs ... had 15 touchdown passes and just two interceptions in last seven games ... his 92.5 passing grade by PFF ranked third nationally ... a former five-star recruit by 247Sports and Rivals ... the consensus No. 1 quarterback in the class of 2019.

NON-LETTERMEN RETURNING (1):

• **Carsten Groos (R-Fr.)** – Walk-on who did not play in 2020.

NEWCOMERS (4):

• **Micah Bowens (R-Fr.)** – Transfer from Penn State who did not see game action last season as a true freshman ... rated a four-star recruit by ESPN and a three-star prospect by 247Sports and Rivals ... ranked as the No. 219 overall prospect, No. 8 dual threat quarterback and No. 2 prospect in Nevada by ESPN as a senior.

Top Quarterback Talent

▶ *Redshirt sophomore **Spencer Rattler** (left) was the consensus No. 1 high school quarterback in the 2019 class while freshman **Caleb Williams** was No. 1 in 2021.*

KENNEDY **BROOKS**

▶ *Two-time 1,000-yard rusher who has 18 career touchdowns*

• **Ben Harris (Fr.)** – Mid-year enrollee ... walk-on.

• **Ralph Rucker (Fr.)** – Walk-on.

• **Caleb Williams (Fr.)** – Mid-year enrollee ... the consensus No. 1 quarterback in the 2021 class ... a five-star prospect by 247Sports and Rivals and a four-star recruit by ESPN ... ranked as the nation's No. 1 overall player by SI All-American, No. 5 by Rivals, No. 7 by 247Sports and No. 16 by ESPN ... named the 2020 Elite 11 Finals MVP in July 2020.

SUMMARY:
Rattler is expected to be back under center for the 2021 season after a stellar debut campaign in which he passed for 3,031 yards and 28 touchdowns, earning freshman All-America status. This will be the first year since 2017 the Sooners return their starting quarterback from the previous season. Williams, the nation's consensus No. 1 QB recruit and a mid-year enrollee, will look to push Rattler and make an impact in his first collegiate season. Schafer and Jones are back for their super seniors seasons, while OU improved its quality depth at QB with former four-star recruit and Penn State transfer Bowens.

RUNNING BACKS (5)

LETTERMEN RETURNING (2):

• **Kennedy Brooks (R-Jr.)** – Opted to sit out the 2020 season ... ranks first nationally among nation's returning players for 2021 in career yards per rush (7.54; minimum 250 carries) ... rushed for more than 1,000 yards each of his two seasons (1,056 in 2018 when he was a USA Today Freshman All-American and 1,011 in 2019 when he was a second-team All-Big 12 selection) ... has 18 career rushing touchdowns (12 in 2018 and six in 2019).

• **Marcus Major (R-So.)** – Played in 10 games in 2020 with one start ... rushed 35 times for 187 yards (5.3 average) and three touchdowns ... posted a 46-yard run vs. Florida in Cotton Bowl ... carried 10 times for 28 yards as a freshman in 2019.

NON-LETTERMEN RETURNING (2):

• **Jaden Knowles (R-Jr.)** – Walk-on transfer from Southwestern Oklahoma State University who did not see the field for OU last season.

• **Todd Hudson (R-So.)** – Walk-on who played in two games last season and rushed for 20 yards on eight carries.

NEWCOMERS (1):

• **Eric Gray (Jr.)** – Transfer from Tennessee who ran for 1,311 yards (5.1 per carry) and eight touchdowns over the last two seasons ... also caught 43 passes for 369 yards (8.6 per reception) and three scores ... started five of nine games in 2020 and scored a team-high six TDs (four rushing, two receiving) ... led Vols in rushing in seven of his nine games last season and surpassed 100 rushing yards in four contests.

SUMMARY:
Second-year running backs coach **DeMarco Murray** has just two OU letterwinners in his room for 2021. Brooks, who has rushed for more than 2,000 career yards and 18 touchdowns in his career, is back after opting out of the 2020 season and is joined by Major, who ran for 187 yards and three touchdowns last year as a redshirt freshman. Transfer Gray (Tennessee) is expected to make an immediate contribution. He is the Preseason Big 12 Newcomer of the Year and rushed for more than 1,300 yards in his two years at Tennessee.

TIGHT ENDS/H-BACKS (5)

LETTERMEN RETURNING (3):

• **Jeremiah Hall (R-Sr.)** – A 2020 first-team All-Big 12 selection and a 2019 second-team choice ... has played in each of OU's 39 games the last three seasons and has started in 21 of 25 games the last two campaigns ... has 36 career receptions for 423 yards (11.8 average) and eight touchdowns (career highs of 18 catches, 218 yards and five TDs in 2020) ... three-time Academic All-Big 12 First Team selection.

• **Brayden Willis (Sr.)** – Limited to five games last season (two starts) because of injury ... caught nine passes for 110 yards (12.2 average) and a touchdown ... made 11 receptions in 2019 for 168 yards (15.3 average) and three TDs.

• **Austin Stogner (Jr.)** – Played in eight games in 2020 (missed three due to injury) and caught 26 passes for 422 yards (16.2 average) and three touchdowns to earn second-team All-Big 12 honors from AP ... caught seven passes (two TDs) as a freshman ... a consensus four-star prospect out of high school who was ranked as the nation's No. 70 overall recruit by ESPN.

NON-LETTERMEN RETURNING (1):

• **Jackson Sumlin (R-Fr.)** – Walk-on who did not play last season ... son of former OU assistant coach and Houston/Texas A&M/Arizona head coach Kevin Sumlin.

NEWCOMERS (1):

• **Kayhon Russell (Fr.)** – Walk-on.

SUMMARY:
Former OU tight end **Joe Jon Finley** inherited an experienced and productive group for his first year coaching at his alma mater. Seniors Hall (first-team All-Big 12 in 2020) and Willis have been key cogs in the offense over the last three years while Stogner, a junior, has become a reliable target in the passing game.

▶ *Redshirt senior tight end/H-back **Jeremiah Hall** has eight career touchdowns, all via reception. He earned first-team All-Big 12 honors in 2020.*

RECEIVERS (18)

LETTERMEN RETURNING (8):

• **Colt Atkinson (R-Sr.)** – Walk-on ... moved to receiver from quarterback in offseason ... played in one game last season but did not record any stats.

• **Devin Staton (R-Jr.)** – Walk-on who saw action in six games last season and in two contests in 2019 ... has yet to register a reception.

• **Drake Stoops (R-Jr.)** – Played in 10 of 11 games last season and made first six starts of career ... registered career highs of 15 catches, 219 receiving yards and two receiving touchdowns in 2020 ... caught a 51-yard TD pass vs. Kansas State.

• **Theo Wease (Jr.)** – Started all 11 games last season ... tied for team lead with 37 receptions, ranked second on squad with 530 receiving yards (averaged 14.3 yards per catch) and third with four touchdown receptions ... a 2019 five-star prospect by 247Sports and Rivals.

• **Jadon Haselwood (R-So.)** – Limited to three games in 2020 due to injury ... caught four passes for 65 yards ... played in 13 of 14 games as a freshman in 2019 when he made 19 receptions for 272 yards and a touchdown ... former consensus five-star recruit (regarded as nation's No. 1 receiver by 247Sports, ESPN and Rivals).

• **Brian Darby (So.)** – Played in eight games in 2020 ... lone reception came at Texas Tech and went for 14 yards.

• **Marvin Mims (So.)** – First wide receiver in OU history to earn FWAA Freshman All-America status ... second-team All-Big 12 selection by league's head coaches and media ... played in all 11 games and made one start ... led team with 610 yards and nine touchdowns on 37 receptions (16.5 average) ... nine touchdown catches tied for Big 12 lead and established an OU freshman record ... tied Big 12 true freshman record with his nine TD receptions ... four of his TDs went for at least 45 yards (45, 50, 58 and 61) ... the Texas high school state record holder for receiving yards in a career (5,485) and in a season (2,629 in 2019).

• **Trevon West (So.)** – Saw action in eight games last season ... all four catches came in season opener vs. Missouri State (59 yards).

NON-LETTERMEN RETURNING (4)

• **Davion Curtis (R-Sr.^)** – Walk-on who did not play in any games in 2020 (his first season as a Sooner after transferring from McNeese State).

• **Marcellus Crutchfield (R-Fr.)** – Walk-on who did not play in 2020 ... son of OU All-American and current Dallas Cowboys defensive tackle Gerald McCoy.

• **Damon Smith (R-So.)** – Walk-on who played in two games in 2019 and 2020 ... made first two career receptions last season (totaled seven yards).

• **Major Melson (R-Fr.)** – Walk-on who did not play in 2020.

NEWCOMERS (6):

• **Michael Woods II (Sr.)** – Transfer from Arkansas who started 29 of 32 games there and caught 83 passes for 1,248 yards (15.0 average) and 10 touchdowns ... caught 32 passes in 10 games last season for a career-high 619 yards and five touchdowns (averaged 19.3 yards per grab).

• **Jalil Farooq (Fr.)** – A consensus four-star and top-200 national recruit ... rated as the nation's No. 109 overall player by ESPN, No. 156 by Rivals and No. 173 by 247Sports ... rated the No. 18 wide receiver by ESPN, No. 21 by Rivals and No. 24 by 247Sports.

• **Cody Jackson (Fr.)** – Mid-year enrollee ... a consensus four-star recruit ... rated as the nation's No. 59 overall player by 247Sports (No. 6 wide receiver), No. 122 by ESPN (No. 21 receiver) and No. 211 by Rivals (No. 38 receiver) ... combined for 2,313 receiving yards and 33 receiving touchdowns his junior and senior seasons.

• **Nasir Kemper (Fr.)** – Walk-on.

• **Adrian Scott (Fr.)** – Walk-on.

• **Mario Williams (Fr.)** – Mid-year enrollee ... a five-star prospect by Rivals and a four-star recruit by 247Sports and ESPN ... a consensus top-125 national prospect ... ranked No. 15 overall nationally by Rivals, No. 17 by ESPN and No. 121 by 247Sports ... regarded as the country's No. 1 wide receiver by ESPN and No. 2 by Rivals ... logged 160 receptions for 3,191 yards (19.9 per catch) and 41 TDs in high school.

SUMMARY:

The Sooners are expecting even more production from the wide receivers this season, which have traditionally been a dynamic unit in Riley's offense. Mims, a freshman All-American who led the team in receptions and yards last year, proved to be a weapon in his debut campaign. Among the veteran returners, Wease had a big second half of 2020, Stoops registered some huge plays and Haslewood is looking to bounce back from an injury-shortened season. Arkansas transfer Woods and freshmen Farooq, Jackson and Williams highlight what is expected to be a highly productive incoming group.

TYRESE **ROBINSON**

▶ *Has started all 25 games the last two seasons*

OFFENSIVE LINEMEN (18)

LETTERMEN RETURNING (8):

• **Erik Swenson (R-Sr.^)** – Started all 11 games in 2020 (season opener at right tackle and last 10 contests at left tackle) ... his 83.0 season grade by PFF was highest among team's starters ... did not allow a sack on 272 pass-blocking plays ... named to AP's and USA Today's all-bowl teams after receiving highest PFF grade of any offensive lineman in any bowl game (90.3 vs. Florida in Cotton).

• **Finley Felix (R-Sr.)** – Redshirted in 2020 (lone action came in Cotton Bowl win) ... played in five games in a reserve role in 2019 ... a former consensus three-star recruit from Coffeyville (Kan.) Community College.

• **Marquis Hayes (R-Sr.)** – Has started at left guard in all 24 of his games the last two seasons (missed just one contest) ... has played in 27 career contests.

• **Tyrese Robinson (R-Sr.)** – Has started all 25 of OU's games the last two seasons (23 at right guard [all 11 in 2020] and the other two at right tackle) ... his 84.2 pass-blocking grade by PFF was highest among team's starters in 2020.

• **Chris Murray (Sr.)** – Played in five games at right guard in a reserve role in 2020 ... started all 24 games over the 2018 and '19 seasons at UCLA (first three at center, last 21 at guard) ... consensus four-star recruit out of high school ... rated nation's No. 9 guard prospect by 247Sports and No. 11 by Rivals.

• **Brey Walker (R-Jr.)** – Saw action in three games in 2020 and in 13 contests in 2019 ... made two starts at right guard as a redshirt freshman in 2019 ... a five-star prospect by 247Sports out of high school.

• **Anton Harrison (So.)** – Played in nine games at left tackle in 2020 ... allowed one sack in 173 pass-blocking plays ... consensus four-star recruit and an Under Armour All-American as a high school senior ... the No. 158 prospect in the country by ESPN and No. 165 by Rivals.

• **Andrew Raym (So.)** – Played in nine games last season (special teams and left guard) ... consensus four-star recruit in the 2020 class by 247Sports, ESPN and Rivals ... Under Armour All-American ... ranked the No. 41 prospect nationally by 247Sports ... rated as the No. 1 offensive guard in the country by 247Sports and the No. 7 offensive tackle by ESPN and Rivals ... the consensus No. 1 player in Oklahoma.

NON-LETTERMEN RETURNING (6):

• **Ian McIver (R-Sr.)** – Walk-on who saw action in five games at center in each of the last two seasons.

• **Darrell Simpson (R-Jr.)** – Redshirted in 2018 and has yet to play in a game.

• **Marcus Alexander (R-So.)** – Lone career action came in 2020 season opener vs. Missouri State ... a four-star high school recruit.

• **Marcus Hicks (R-So.)** – Moved from defensive line in offseason ... missed 2020 season due to injury after redshirting (did not play) in 2019 ... four-star recruit by ESPN and Rivals, and a three-star prospect by 247Sports out of high school.

• **Nate Anderson (R-Fr.)** – Redshirted in 2020 (did not see game action) ... consensus four-star 2020 prospect and an Under Armour All-American ... rated as the No. 66 recruit in the country by 247Sports, No. 67 by ESPN and No. 169 by Rivals ... touted as nation's No. 2 guard by 247Sports.

• **Aaryn Parks (R-Fr.)** – Redshirted in 2020 (did not see game action) ... consensus four-star 2020 prospect ... ranked as the No. 69 recruit in the country and the No. 9 offensive tackle by Rivals.

NEWCOMERS (4):

• **Robert Congel (R-Sr.)** – Graduate transfer who started 13 of his 15 games the last two seasons at Arizona (all five contests last season at right guard; seven at left guard and one at center in 2019) ... allowed just two sacks over last two seasons ... played in five games at Texas A&M as a freshman in 2017.

• **Wanya Morris (Jr.)** – Transfer from Tennessee who started 19 of his 22 games over the last two seasons (17 starts were at left tackle and two at blocking tight end last year) ... named to SEC All-Freshman Team in 2019 ... a five-star 2019 recruit according to ESPN (rated as nation's No. 9 overall recruit).

• **Savion Byrd (Fr.)** – Arrives in summer ... consensus four-star recruit and top-125 national prospect ... rated by ESPN as the No. 29 overall player in the 2020 class, No. 81 by 247Sports and No. 116 by Rivals ... ranked as the nation's No. 4 offensive guard by 247Sports and the No. 5 offensive tackle by ESPN.

• **Cullen Montgomery (Fr.)** – Arrives in summer ... regarded as a four-star prospect by 247Sports and a three-star recruit by ESPN and Rivals ... rated as the nation's No. 17 offensive guard by 247Sports.

SUMMARY:
Despite losing All-America center Creed Humphrey and right tackle Adrian Ealy to the NFL, the Sooners expect to reload on the offensive line and return to performing as one of the top units in the country, as has been the norm under co-offensive coordinator **Bill Bedenbaugh**. Three starters (left tackle Swenson, left guard Hayes, right guard Robinson) return, as do Harrison (significant in left tackle rotation), Murray and Raym for the 2021 season. Transfers Morris (Preseason All-Big 12) and Congel are expected to compete with the returning contributors for a shot to start.

DEFENSE

The Oklahoma defense has grown dramatically in two years under coordinator **Alex Grinch**, even to the point that it often carried the Sooners during the 2020 season. The unit ranked third nationally in 2020 in interceptions (16), fourth in opponent third-down conversion percentage (27.9), seventh in sacks per game (3.4), ninth in pass defense efficiency (112.9 rating), ninth in rushing defense (105.1 ypg), 28th in scoring defense (21.7 ppg) and 29th in total defense (350.6 ypg). This year, the Sooners return 10 players who started at least five games in 2020, including seven who made at least eight starts. After two years of turnover, the defensive coaching staff remains intact for the second straight year, helping stabilize the unit and emphasize Grinch's philosophy.

The Sooners showed marked improvement in creating turnovers, an emphasis of Grinch's, but must account in that area for the loss of Tre Brown and Tre Norwood, who recorded half of the team's interceptions last season.

DEFENSIVE LINEMEN (13)

LETTERMEN RETURNING (7):

• **Isaiah Thomas (R-Sr.)** – Enjoyed breakout 2020 season when he started all 11 games and registered 32 tackles and team highs of 8.5 sacks and 13.0 tackles for loss as a defensive end and tackle ... a second-team All-Big 12 pick by league coaches and media ... played in 20 games (no starts) over 2018 and '19 seasons.

• **LaRon Stokes (Sr.^)** – Played in eight of team's 11 games in 2020 and made five starts (missed three games due to injury) ... registered 2.5 tackles for loss ... Big 12 Defensive Newcomer of the Year in 2019 when he played in 13 games and made 10 starts ... recorded 15 tackles, 4.5 tackles for loss and a half sack in debut season.

• **Perrion Winfrey (Sr.)** – A 2020 second-team All-Big 12 selection by league's head coaches ... played in all 11 games and made eight starts in season's last nine contests ... totaled 19 tackles with 6.0 tackles for loss and three pass breakups ... rated the No. 1 junior college recruit in the 2020 class by 247Sports and ESPN.

• **Jordan Kelley (R-Jr.)** – Played in 10 of team's 11 games in 2020 and made nine tackles (2.0 for loss) ... missed most of 2019 season due to injury but saw action in the CFP Semifinal ... played in two games in 2018 and registered a pair of tackles.

• **Josh Ellison (Jr.)** – Played in all 11 games in 2020 and made two starts (16 tackles, 1.0 tackle for loss and a fumble recovery) ... four-star junior college recruit by 247Sports and ESPN ... 247Sports' No. 8 and and ESPN's No. 12 overall prospect.

▶ *Preseason All-Big 12 defensive lineman **Perrion Winfrey** was the top-ranked junior college player in the 2020 class and started eight games last year.*

• **Jalen Redmond (R-So.)** – Opted to sit out the 2020 season ... played in 13 games and made four starts in 2019 when he led team with 6.5 sacks and ranked third with 11.0 tackles for loss ... a five-star recruit by 247Sports in 2018 class.

• **Kori Roberson (R-So.)** – Played in 10 of team's 11 games in 2020 and totaled 11 tackles (1.0 sack and 4.5 tackles for loss) ... a four-star 2019 recruit by ESPN.

NON-LETTERMEN RETURNING (3):

• **Dominique Jones (R-Sr.^)** – Walk-on who did not play in 2020 (first season with Sooners).

• **Reed Lindsey (R-So.)** – Walk-on who played in one game in 2020.

• **Noah Arinze (R-Fr.)** – Redshirted (did not play) in 2020 ... consensus three-star 2020 recruit ... ranked as the No. 20 strongside defensive end in the country by Rivals and No. 30 weakside defensive end by 247Sports.

NEWCOMERS (3):

• **Isaiah Coe (Jr.)** – Mid-year enrollee ... a three-star recruit by 247Sports and Rivals ... rated the No. 17 overall junior college prospect by PrepStar and No. 45 by 247Sports ... ranked as the No. 4 juco defensive tackle by PrepStar and No. 6 by 247Sports ... a junior college All-American according to PrepStar.

• **Hayden Bray (Fr.)** – Walk-on.

• **Kelvin Gilliam (Fr.)** – Consensus four-star and top-150 national prospect by Rivals (No. 93), 247Sports (No. 143) and ESPN (149) ... Rivals' No. 7 defensive tackle, 247Sports' No. 11 weakside defensive end and ESPN's No. 17 defensive end.

SUMMARY:
While OU's defensive line may have been a surprising position of strength last season, the production is expected to continue this year and beyond. Coach **Calvin Thibodeaux** has turned the group into a disruptive force on the front line of the defense. The Sooners return seven letterwinners, including six rotational contributors from 2020. The group of returners is anchored by a pair of Preseason All-Big 12 picks in Thomas and Winfrey, as well as Redmond, who opted to sit out last season. Highly touted newcomers Coe and Gilliam, as well as returning redshirt Arinze, will look to break into the rotation this year.

DEFENSIVE ENDS/OUTSIDE LINEBACKERS (8)

LETTERMEN RETURNING (4):

• **Nik Bonitto (R-Jr.)** – A first-team PFF and second-team AP All-American in 2020 ... started all 10 games in which he played ... totaled 32 tackles and career highs of 8.0 sacks (for 44 yards), 10.5 tackles for loss (for 56 yards) and a team-high 10 QB hurries ... credited by PFF with the nation's top pressure rate (25.7%; next highest nationally was 22.3%) ... played in all 14 games in 2019 and started each of last eight (registered 43 total tackles, 6.5 tackles for loss and 3.5 sacks on the year).

• **Marcus Stripling (Jr.)** – Played in 10 of 11 games in 2020 and made one start ... totaled eight tackles, 3.5 tackles for loss and 2.5 sacks ... saw action in all 14 games in 2019 and registered six tackles.

• **Reggie Grimes (So.)** – Played in eight of 11 games last season and totaled five tackles (one sack) ... consensus four-star 2020 recruit who was rated as the No. 31 overall prospect in the nation by ESPN (the No. 3 outside linebacker).

• **Brynden Walker (So.)** – Saw action in 10 of team's 11 games in 2020 and logged six tackles ... a consensus three-star prospect by 247Sports, ESPN and Rivals.

NEWCOMERS (4):

• **Maureese Wren (R-Jr.)** – Walk-on ... started career at Tyler (Texas) Junior College before transferring to Texas State (did not play at TSU) ... brother of former OU center Erick Wren.

• **Ethan Downs (Fr.)** – Mid-year enrollee ... a four-star recruit by 247Sports and ESPN ... rated as the nation's No. 125 overall recruit by 247Sports and No. 148 by ESPN ... regarded as the country's No. 13 athlete by ESPN and the No. 9 weakside defensive end by 247Sports ... ranked as the No. 1 player in Oklahoma by ESPN.

• **Nathan Rawlins-Kibonge (Fr.)** – Mid-year enrollee ... a four-star recruit by 247Sports and Rivals ... ranked as the nation's No. 171 overall player by 247Sports and No. 229 by Rivals ... rated as the No. 10 strongside defensive end by 247Sports and No. 15 by Rivals ... only played 10 games in high school career (his junior year).

• **Clayton Smith (Fr.)** – Mid-year enrollee ... a five-star recruit by Rivals and a four-star prospect by 247Sports and ESPN ... a consensus top-100 national recruit (No. 23 by Rivals, No. 49 by 247Sports and No. 84 by ESPN) ... regarded by 247Sports as nation's No. 3 weakside defensive end ... the No. 2 outside linebacker by Rivals and No. 9 by ESPN ... the No. 5 player in Texas by Rivals and No. 6 by 247Sports.

SUMMARY:

The defensive ends and outside linebackers, led by Bonitto (8.0 sacks and 10.5 TFLs) were greatly improved in 2020 under first-year coach **Jamar Cain**. The Sooners must replace Ronnie Perkins (third-round pick by the New England Patriots), but the group will look to make an even bigger impact with Bonitto and fellow returners Stripling, Grimes and Walker, as well as the addition of highly rated freshmen Downs, Rawlins-Kibonge and Smith.

LINEBACKERS (10)

LETTERMEN RETURNING (9):

• **Caleb Kelly (R-Sr.^)** – In his sixth year with the program ... missed all of 2020 season and most of 2019 due to separate injuries ... played in final four games of 2019 campaign and totaled seven tackles ... has played in 41 career contests and made 24 starts ... has 160 career tackles, 5.0 sacks, 11.0 tackles for loss, four forced fumbles, three fumble recoveries and an interception.

• **Bryan Mead (R-Sr.^)** – Has played in all 39 of team's games the last three seasons and in 52 of 53 the last four campaigns ... registered a career-high 28 tackles in 2020 and forced a fumble ... a three-time Academic All-Big 12 First Team honoree.

• **DaShaun White (Sr.)** – Has played in all 39 of OU's games in his three seasons and has started 24 of 25 the last two years ... started 10 of 11 games in 2020 and logged 38 tackles and career highs of 2.5 sacks and 5.0 tackles for loss ... ranked fourth on team with 52 tackles in 2019 (3.5 tackles for loss).

• **Brian Asamoah (R-Jr.)** – Started nine of team's 11 games in 2020 and led the squad with 66 total tackles ... tallied 5.5 tackles for loss, 2.0 sacks, three pass breakups, five QB hurries and a forced fumble ... registered his first career interception and recorded seven tackles in Cotton Bowl win over Florida.

▶ *Senior linebacker **DaShaun White** has started 24 of OU's 25 games the past two seasons (10 of 11 in 2020 when he had 5.0 tackles for loss).*

• **David Ugwoegbu (Jr.)** – Played all 11 games and made three starts in first season as an inside linebacker in 2020 ... totaled 34 tackles (3.0 for loss) and an interception vs. Oklahoma State ... played outside backer as a freshman in 2019.

• **Jake McCoy (R-So.)** – Walk-on who played in last seven games in 2020 (three tackles) after not seeing action in 2019.

• **Jamal Morris (R-So.)** – Played in 10 of 11 games last season and totaled five tackles ... moved from defensive back to inside linebacker before 2020 campaign ... saw action in one game in 2019 ... an Under Armour All-American in high school.

• **Joseph Weté (R-So.)** – Moved to inside linebacker after playing outside linebacker the last two seasons ... played in nine games in 2020 (mostly on special teams) and registered one tackle ... consensus four-star recruit out of high school.

• **Shane Whitter (So.)** – Played in nine games in 2020 and totaled nine tackles ... a four-star prospect as a high school senior by 247Sports ... ranked as the No. 177 national recruit in the 2020 class and the No. 11 inside linebacker by 247Sports.

NEWCOMERS (1):

• **Danny Stutsman (Fr.)** – A four-star prospect by 247Sports ... ranked by 247Sports as country's No. 180 overall player ... regarded by 247Sports as nation's No. 13 outside linebacker and No. 21 player in Florida ... finished career with 333 tackles, 20 sacks and 47 TFLs, as well as 3,252 all-purpose yards and 43 TDs on offense.

SUMMARY:

Inside linebackers coach **Brian Odom** will tutor a veteran unit in 2021, with three seniors, two juniors and a total of eight players in at least their third collegiate year. The linebacker group features nine letterwinners and is anchored by sixth-year senior Kelly, two-year starter White (has played in every game during his career) and 2020 leading tackler Asamoah. Kelly is looking to return to his pre-injury form after missing all but four games over the last two seasons while providing experience and leadership to his younger teammates. Ugwoegbu emerged with a standout campaign last season, Mead has continued to carve out a role and Whitter showed glimpses of his talent in the Cotton Bowl (three tackles, a pass breakup and a QB hurry). Relative newcomers to inside linebacker, Morris and Weté, as well as true freshman Stutsman, will look to crack the rotation.

DEFENSIVE BACKS (22)

LETTERMEN RETURNING (9):

• **Justin Broiles (R-Sr.)** – Limited to six games last season due to injury (registered six tackles) ... played in all 14 games as a safety in 2019 and made 26 tackles ... has played in 31 career contests and made six starts.

• **Pat Fields (Sr.)** – Started all 24 of his games the last two seasons at safety ... played in 10 of 11 games in 2020 and had 45 tackles, an interception and four pass breakups ... played in all 14 games in 2019, finishing with career highs of 64 tackles, 6.0 TFLs and five pass breakups to earn honorable mention All-Big 12 honors.

• **Delarrin Turner-Yell (Sr.)** – Has played in 24 of 25 games the last two seasons at safety (22 starts) ... started nine of 11 games in 2020 and recorded 52 tackles (second most on team), 2.0 tackles for loss and an interception ... started all 13 of his games in 2019 and had 75 tackles (second most on team) and 5.5 TFLs.

• **Ryan Peoples (R-Jr.)** – Walk-on cornerback who saw his first career action last season (played in four games but did not record a stat).

• **Jaden Davis (Jr.)** – Cornerback who played in 10 games last season and made six starts (each of first five contests) ... totaled 11 tackles and five pass breakups ... played in all 14 games and made one start in 2019 (33 tackles and an interception).

• **Jeremiah Criddell (R-So.)** – Played in all 11 games last season and made one start (vs. Baylor on Dec. 5) in his first full season ... recorded 12 tackles ... redshirted in 2019 (played in three games and had one tackle).

• **Woodi Washington (R-So.)** – Started the last five of his 10 games in 2020 and racked up 45 tackles, two interceptions and four pass breakups in his first full season ... redshirted in 2019 (played in four games and had 15 tackles).

• **Joshua Eaton (So.)** – Saw limited action in five games in 2020 and finished with four tackles ... a consensus four-star prospect in the 2020 class who ranked as the No. 25 cornerback by ESPN, No. 31 by Rivals and No. 33 by 247Sports.

• **D.J. Graham (So.)** – Played in final eight contests last season and registered 21 tackles and an interception ... lone start came in Cotton Bowl win over Florida ... touted as the No. 13 athlete in the 2020 class by Rivals and No. 27 by 247Sports.

NON-LETTERMEN RETURNING (7):

• **Doug Collins (R-Jr.)** – Walk-on who has yet to play at OU.

• **Justin Harrington (R-Jr.)** – Redshirted last season (injury) ... a four-star junior college prospect by 247Sports and ESPN ... the No. 7 juco prospect by 247Sports

and No. 9 by ESPN ... No. 1 juco safety by 247Sports and No. 4 cornerback by ESPN.

• **Caleb Murphy (R-Jr.)** – Walk-on ... has played in two career games.

• **Eric Windham (R-So.)** – Walk-on who has yet to play at OU.

• **Kendall Dennis (R-Fr.)** – Redshirted in 2020 (did not play) ... a four-star prospect in the 2020 class by 247Sports and ESPN ... ranked the No. 196 recruit in the country by 247Sports ... rated the No. 14 cornerback in the class by 247Sports and No. 28 by ESPN ... the No. 29 prospect in the state of Florida by 247Sports.

• **Pierce Hudgens (R-Fr.)** – Walk-on who did not see game action last season.

• **Bryson Washington (R-Fr.)** – Redshirted in 2020 (played in four games and registered eight tackles and half a tackle for loss) ... consensus four-star recruit in the 2020 class ... ranked the No. 173 player in the country by ESPN and No. 190 by Rivals ... touted as the nation's No. 8 safety by ESPN and No. 12 by Rivals.

NEWCOMERS (6):

• **Key Lawrence (So.)** – Transfer from Tennessee who played in all 10 games last season (finished with eight tackles) ... a consensus four-star recruit in the 2020 class who was rated the No. 84 overall prospect by 247Sports ... 247Sports' and Rivals' No. 5 safety ... No. 7 athlete by ESPN ... 247Sports' No. 1 player in Tennessee.

• **Billy Bowman (Fr.)** – Mid-year enrollee ... consensus four-star and top-100 national recruit ... ranked as the country's No. 39 overall prospect by 247Sports, No. 47 by Rivals and No. 79 by ESPN ... nation's No. 2 athlete by 247Sports and Rivals ... rated as the No. 12 wide receiver by ESPN ... also starred as a defensive back.

• **Damond Harmon (Fr.)** – A four-star recruit by 247Sports and Rivals ... ranked as the nation's No. 207 overall recruit by Rivals ... regarded as the country's No. 19 cornerback by Rivals, No. 27 by 247Sports and No. 35 by ESPN.

• **Latrell McCutchin (Fr.)** – Mid-year enrollee ... a four-star recruit by ESPN and Rivals ... rated as the nation's No. 78 overall recruit and No. 4 cornerback by Rivals ... Rivals' No. 15 player in Texas.

• **Jordan Mukes (Fr.)** – Mid-year enrollee ... a four-star prospect by 247Sports ... regarded as the nation's No. 166 overall player by 247Sports ... rated as the nation's No. 10 safety by 247Sports and the country's No. 31 cornerback by ESPN.

• **Dorian Plumley (Fr.)** – Walk-on.

SUMMARY:

Stalwarts Tre Brown (three-year starter at cornerback) and Tre Norwood (five interceptions in last six games of 2020) were selected in the 2021 NFL Draft, but the Sooners return plenty of talent in the defensive backfield. Fields and Turner-Yell are two-year starters, Davis has played in 24 games in his two years and Woodi Washington and Graham saw their roles expand as 2020 wore on. OU returns nine letterwinners and will have the services of three talented redshirts (Harrington, Dennis and Bryson Washington), as well as five highly rated newcomers as the defensive backfield works to build on the huge strides made the last two years under coordinator/safeties coach Grinch and cornerbacks coach **Roy Manning**.

SPECIAL TEAMS

The Sooners have been solid on special teams under Riley, and are expected to produce reliable units once again in 2021. All four key pieces of the kicking game return for this season: two-time Lou Groza Award semifinalist **Gabe Brkic** (converted 86% of his field goals and every PAT try in his two seasons), punter **Reeves Mundschau** (averaged 42.4 yards on punts the last two years), long snapper **Kasey Kelleher** (handled all long snaps the last three years) and holder **Spencer Jones** (2020 Mortell Holder of the Year). Arizona State transfer and two-time first-team All-Pac-12 pick **Michael Turk** averaged 46.2 yards per punt the last two seasons with the Sun Devils and totaled 28 boots that went at least 50 yards.

Marvin Mims turned in a standout campaign as a punt returner (in addition to performing as a Freshman All-America wide receiver), ranking eighth nationally in punt return average (12.5) a year ago. The Sooners will have to break in a new kickoff returner, as Mims (one return in 2020) is the only returning player with collegiate experience in that aspect of the game.

PLACEKICKERS (3)

LETTERMEN RETURNING (1):

• **Gabe Brkic (R-Jr.)** – A Lou Groza Award semifinalist each of his first two seasons ... has made 37 of 43 career field goal attempts (ranks first in OU history with his 86.0% conversion rate) and all 102 of his PAT tries ... 2020 first-team All-Big 12 selection after going 20 for 26 on field goals in his 10 games ... made at least two field goals in eight contests and converted four from at least 50 yards (long of 54) ... went 17 for 17 on field goal attempts and 52 for 52 on PATs to earn 2019 first-team All-America honors from CBS Sports, freshman All-America acclaim by The Athletic and FWAA, and second-team All-Big 12 recognition.

▶ *Kicker **Gabe Brkic** holds the OU career record by converting 86% of his field goal attempts (37 of 43). He has also connected on all 102 PAT tries.*

NON-LETTERMEN RETURNING (1):

• **Zach Schmit (R-Fr.)** – A walk-on who redshirted last season ... saw action against Missouri State and Kansas (kicked off once in each game).

NEWCOMERS (1):

• **Josh Plaster (R-So.)** – Walk-on ... transfer from Arizona State ... played in five of ASU's first six games in 2019 as team's kickoff specialist ... did not play in 2020.

PUNTERS (4)

LETTERMEN RETURNING (2):

• **Reeves Mundschau (R-Sr.)** – Has handled all punting duties the last two seasons ... averaged 42.4 yards per punt (eight 50-plus yarders) in 2019 and 39.1 yards (four 50-plus yarders) in 2020 ... only three of his 76 punts have resulted in a touchback.

• **Gabe Brkic (R-Jr.)** – Has not punted in a game as a Sooner.

NEWCOMERS (2):

• **Michael Turk (R-Sr.)** – Arizona State transfer ... first-team All-Pac 12 pick each of the last two years ... averaged 46.2 yards per punt over the last two seasons with 28 punts over 50 yards and a long of 75 in 2019 ... started career at Lafayette College.

• **Josh Plaster (R-So.)** – Walk-on ... transfer from Arizona State (did not punt there).

LONG SNAPPERS (3)

LETTERMEN RETURNING (1):

• **Kasey Kelleher (R-Sr.)** – Has served as OU's snapper on all punts and placekicks each of the last three seasons (placekicking units have gone a combined 58 for 68 [.853] on field goals and 220 for 221 [.995] on PATs).

NON-LETTERMEN RETURNING (1):

• **Ethan Lane (R-Fr.)** – Walk-on who did not play last season.

NEWCOMERS (1):

• **Jake Mann (Fr.)** – Walk-on ... rated as No. 1 long snapper in 2021 class by Kohl's.

HOLDERS (1)

LETTERMEN RETURNING (1):

• **Spencer Jones (R-Sr.^)** – Held on every field goal and extra-point attempt in 2020 and was named Mortell Holder of the Year ... OU kickers were 22 of 28 on field goal tries and converted all 57 PAT attempts.

PUNT RETURNERS (1)

LETTERMEN RETURNING (1):

• **Marvin Mims (So.)** – Ranked eighth nationally and second in the Big 12 with his 12.5 yards per punt return in 2020 (13 returns for 162 yards with a long of 38).

KICK RETURNERS (1)

LETTERMEN RETURNING (1)

• **Marvin Mims (So.)** – Returned one kickoff for 19 yards last season.

^Indicates "super senior" (was also a senior in 2020)

STAFF

LINCOLN
RILEY
HEAD COACH

LINCOLN RILEY

FIFTH SEASON AS HEAD COACH • 45-8 RECORD (.849) • 2018 CO-BIG 12 COACH OF THE YEAR
MOST OU WINS IN DEBUT SEASON (12), FIRST TWO (24), THREE (36) AND FOUR SEASONS (45)
DIRECTED SOONERS TO FOUR BIG 12 TITLES AND THREE COLLEGE FOOTBALL PLAYOFF BERTHS
HAS PRODUCED TWO HEISMAN TROPHY WINNERS AND TWO NO. 1 OVERALL NFL DRAFT PICKS

After presiding over two of the most prolific offenses in OU history as offensive coordinator and quarterbacks coach in 2015 and 2016, Lincoln Riley took over the program's head coaching reins on June 7, 2017, following the retirement of one of the most accomplished coaches of the last quarter century in Bob Stoops. OU's 22nd head coach, all Riley has done in his first four years is lead the Sooners to their 11th, 12th, 13th and 14th Big 12 titles and to four New Year's Six bowl berths (three College Football Playoffs). He was also named the 2018 Co-Big 12 Coach of the Year.

The Football Bowl Subdivision's youngest head coach (33) at the time of his hiring, Riley became just the fifth mentor in FBS history with no previous head-coaching experience at a four-year college to win at least 12 games in his debut season. At 24-4, 36-6 and 45-8, he also holds the OU records for most wins by a head coach in his first two, three and four seasons (Barry Switzer held the records of 21 and 32; while Bob Stoops held the record of 43). And he is the only coach to ever win an outright FBS conference championship in each of his first four seasons as a collegiate head coach.

Originally from the 5,000-person West Texas town of Muleshoe, Riley, who continues to call Oklahoma's offensive plays as head coach, has made his name as perhaps the best up-and-coming star in college football by overseeing an explosive — and balanced — OU offense the last six seasons.

Since the start of the 2015 campaign, OU ranks first nationally in scoring (44.4 ppg; next most is 41.7), total offense (546.5; next most is 504.3), yards per play (7.7), touchdowns from scrimmage (439), pass efficiency rating (186.5; next best is 173.5) and yards per pass attempt (10.6), second in completion percentage (69.0), third in passing offense (320.9) and ninth in rushing offense (225.5). With that kind of offensive production, it's no surprise the Sooners have posted a 67-12 (.848) record since his arrival (47-6 in Big 12 play). OU's overall mark since 2015 is fourth best nationally, with only Alabama (79-6), Clemson (79-7) and Ohio State (68-8) having better records.

Individual player honors and accomplishments have poured in under Riley, highlighted by quarterbacks Baker Mayfield and Kyler Murray becoming OU's sixth and seventh Heisman Trophy winners in 2017 and 2018. QB Jalen Hurts was the 2019 Heisman runner-up. Mayfield also won the Maxwell, Davey O'Brien, Manning and Walter Camp Player of the Year Awards, was named AP Player of the Year and was the No. 1 overall pick in the 2018 NFL Draft. Murray also won the O'Brien and Manning Awards, was named AP Player of the Year and was the No. 1 overall pick in the 2019 NFL Draft. Receiver Dede Westbrook finished fourth in Heisman voting in 2016 and became OU's first winner of the Biletnikoff Award, while tight end Mark Andrews claimed the school's first Mackey Award in 2017. Eight Sooners have earned first-team All-America honors the last three years. Running back Joe Mixon set the OU single-season record with 2,331 all-purpose yards in 2016, while backfield mate Samaje Perine set the school career rushing record with 4,122 yards in only three seasons.

Oklahoma's newest head man joined the Sooners in January 2015 after a highly successful five-year stint as offensive coordinator and quarterbacks coach under Ruffin McNeill at East Carolina from 2010-14. With OU looking for a new play caller and wanting to get back to the up-tempo attack it helped make mainstream, Riley was the perfect hire.

At East Carolina, Riley installed and directed a spread offensive scheme that made an immediate impact as the Pirates set more than 50 team or individual offensive school records in his five seasons with the program. His squads recorded the top five passing seasons in school history and the top four marks for total offense in a season.

He spent his final season with the Pirates serving in the role of assistant head coach/offensive coordinator/quarterbacks coach in 2014 as the team ranked third in the nation in passing offense (371.9 ypg) and was fifth in total offense (533.0 ypg). With Riley calling the shots, the Pirates set a single-season school record with 6,929 yards of total offense.

Riley's East Carolina offensive units routinely earned national top-10 rankings in major statistical categories such as passing offense (third in 2014, eighth in 2010), scoring offense (fifth in 2014, eighth in 2013), third-down conversion percentage (seventh in 2013) and red zone scoring efficiency (third in 2012, fifth in 2010).

Among his notable pupils, Riley helped transform a pair of East Carolina wide receivers into the most productive pass catchers in FBS history. He guided walk-on Justin Hardy to 387 career catches, breaking the NCAA record previously held by OU's Ryan Broyles (349). Hardy's 4,541 career receiving yards rank third all-time in FBS annals as he flourished in Riley's offense, registering three 1,000-yard seasons at ECU that culminated with a 121-catch, 1,494-yard year as a senior in 2014. Riley also coached recent second-round NFL draft selection Zay Jones for the first two years of his career. Jones went on to break Hardy's record and is the NCAA's leader in career receptions (399) and receptions in a season (158 in 2016).

In addition to overseeing Mayfield's and Murray's record-setting careers, Riley also developed dynamic quarterbacks Dominique Davis and Shane Carden at ECU. Conference USA's 2010 Newcomer of the Year, Davis set ECU career marks for completions and TD passes despite playing just two seasons. Davis ranked second among FBS signal callers with 393 completions and 46 total touchdowns in 2010. He set an NCAA record with 36 straight completions in 2011.

Carden took over the job in 2012 and went on to break the majority of Davis' records, becoming the first 4,000-yard passer in program history and setting single-season standards for completion percentage (70.5 in 2013) and passing yards (4,736 in 2014). Carden earned Conference USA MVP honors in 2013 and was the American Conference's Offensive Player of the Year in 2014. He led all FBS passers with 392 completions in 2014.

Prior to East Carolina, Riley spent seven seasons on the staff at Texas Tech, where he was part of seven bowl teams and five bowl wins. During that span, Red Raiders quarterbacks won NCAA passing titles in 2003, 2004, 2005 and 2007. A walk-on quarterback at Tech during the spring and summer of 2003 who then became a student coach, Riley immersed himself in head coach Mike Leach's offense and worked his way into a full-time position as wide receivers coach in 2007. He served as inside receivers coach in 2008 and '09, and eventually called plays as interim offensive coordinator in the 2010 Alamo Bowl, where the Red Raiders racked up 579 yards in a 41-31 victory over Michigan State to cap the 2009 season.

Under Riley's guidance in 2007, wide receiver Michael Crabtree won the Biletnikoff Award after smashing Big 12 records and NCAA freshman standards with 134 receptions for 1,962 yards. Crabtree also accumulated 22 touchdown catches his first season. In fact, wide receiver Danny Amendola joined Crabtree that year as Texas Tech receivers who each amassed 100-catch, 1,000-yard efforts.

A 2006 Texas Tech graduate who earned a Bachelor of Science degree in exercise and sport sciences, Riley and his wife, Caitlin, have two daughters, Sloan and Stella.

THE RILEY FILE

Hometown	Muleshoe, Texas
High School	Muleshoe, 2002
College	Texas Tech, 2006
Family	Wife, Caitlin
	Daughters, Sloan and Stella

AS OU HEAD COACH

Years	4
Record	45-8
vs. Big 12 Teams	34-5
Home Record	22-2
Road Record	15-2
Neutral Site Record	8-4
vs. AP Top 25	14-4
Big 12 Championships	4
New Year's Six Bowl Appearances	4
CFP Appearances	3

COACHING HISTORY

2017-Present: Oklahoma
Head Coach, Quarterbacks
2015-16: Oklahoma
Offensive Coordinator, Quarterbacks
2014: East Carolina
Asst. Head Coach, Off. Coord., Quarterbacks
2010-13: East Carolina
Offensive Coordinator, Quarterbacks
2008-09: Texas Tech
Inside Receivers
2007: Texas Tech
Wide Receivers
2006: Texas Tech
Offensive Assistant
2003-05: Texas Tech
Student Assistant/Offense

BOWLS AS A COACH (17)

2020	Cotton	Oklahoma
2019	Peach (CFP)	Oklahoma
2018	Orange (CFP)	Oklahoma
2018	Rose (CFP)	Oklahoma
2017	Sugar	Oklahoma
2015	Orange (CFP)	Oklahoma
2015	Birmingham	East Carolina
2013	Beef 'O' Brady's	East Carolina
2012	New Orleans	East Carolina
2010	Military	East Carolina
2010	Alamo	Texas Tech
2009	Cotton	Texas Tech
2008	Gator	Texas Tech
2006	Insight	Texas Tech
2006	Cotton	Texas Tech
2004	Holiday	Texas Tech
2003	Houston	Texas Tech

OKLAHOMA SINCE RILEY'S ARRIVAL IN 2015

- 67-12 overall record (.848); fourth best nationally
- 47-6 Big 12 record (.887); next best is 34-20 (.630)
- Six Big 12 Championships (2015-20)
- Four College Football Playoff appearances (2015, '17, '18, '19)
- 2016 Sugar Bowl and 2020 Cotton Bowl titles
- First nationally in scoring offense in 2018 (48.4 ppg), third in 2017 (45.1) and 2016 (43.9), fourth in 2015 (43.5), sixth in 2019 (42.1) and 2020 (43.0)
- Set FBS single-season record for team passing efficiency rating (193.8) in 2016; QB Baker Mayfield set individual FBS standard with 196.4 mark
- Broke own FBS single-season record for team passing efficiency rating (202.7) in 2017; Mayfield broke own individual FBS record with 198.9 mark; Kyler Murray posted 199.2 mark in 2018
- Mayfield named 2015 *Sporting News* national player of the year
- Mayfield (third place) and WR Dede Westbrook (fourth) were 2016 Heisman Trophy finalists
- Westbrook named a 2016 unanimous All-American (OU's first since 2004) and OU's first Biletnikoff Award winner
- Mayfield and Murray named 2017 and '18 Heisman Trophy winners
- QB Jalen Hurts was 2019 Heisman Trophy runner-up
- Mayfield, Murray, TE Mark Andrews, WR Marquise Brown, OL Orlando Brown, DE/WR CeeDee Lamb, OLB Ogbonnia Okoronkwo and OL Ben Powers were named first-team All-Americans (Mayfield, Andrews and Brown were unanimous selections)
- OU set single-season school records in 2017 for offensive yards per game (579.6; former record was 556.8), offensive yards per play (8.3; former record was 7.6), passing yards per game (361.8) and completion percentage (.714)
- Sooners set single-season FBS record in 2018 for yards per play (8.6)

BIG 12 RECORDS THE LAST SIX YEARS

School	Big 12	Pct.	Overall	Pct.
Oklahoma	47-6	.887	67-12	.848
Oklahoma State	34-20	.630	53-23	.697
TCU	30-24	.556	46-29	.613
West Virginia	29-24	.547	44-29	.603
Texas	29-24	.547	42-32	.568
Iowa State	28-26	.519	38-37	.507
Kansas State	26-28	.481	40-34	.541
Baylor	24-30	.444	38-36	.514
Texas Tech	18-36	.333	31-41	.431
Kansas	3-50	.057	9-60	.130

OU'S NATIONAL STATS RANKINGS UNDER RILEY

Category	2015	2016	2017	2018	2019	2020
Yards/Play	13 (6.8)	2 (7.5)	1 (8.3)	1 (8.6)*	1 (8.0)	10 (7.0)
Total Offense	7 (530.2)	2 (554.8)	1 (579.6)	1 (570.3)	3 (537.6)	11 (494.7)
Scoring Offense	4 (43.5)	3 (43.9)	3 (45.1)	1 (48.4)	6 (42.1)	6 (43.0)
Pass Offense	17 (308.2)	12 (318.0)	3 (361.8)	7 (322.9)	18 (297.4)	14 (315.0)
Rush Offense	23 (222.1)	18 (236.8)	27 (217.8)	11 (247.4)	14 (240.2)	49 (179.7)
Pass Efficiency	4 (167.6)	1 (193.8)*	1 (202.7)*	2 (194.9)	4 (187.0)	10 (172.1)

** FBS single-season record at the time*

RILEY'S YEAR-BY-YEAR COACHING HISTORY

YEAR	SCHOOL	OVERALL	CONFERENCE	FINAL AP RANK	BOWL GAME	SEASON NOTE
2007	Texas Tech	9-4	4-4	22	Gator Bowl (Beat Virginia, 31-28)	Coached Biletnikoff Award winner Michael Crabtree (1,962 receiving yards, 22 TD catches)
2008	Texas Tech	11-2	7-1	12	Cotton Bowl (Lost to Mississippi, 47-34)	Started 10-0 and spent three weeks at No. 2 in AP poll; Crabtree won Biletnikoff again
2009	Texas Tech	9-4	9-3	21	Alamo Bowl (Beat Michigan State, 41-31)	Served as interim offensive coordinator in bowl game and made play-calling debut
2010	East Carolina	6-7	5-3	—	Military Bowl (Lost to Maryland, 51-20)	QB Dominique Davis ranked second in FBS in completions (393) and total TDs (46)
2011	East Carolina	5-7	4-4	—	—	Davis set NCAA record with 36 consecutive completions
2012	East Carolina	8-5	7-1	—	New Orleans Bowl (Lost to La.-Lafayette, 49-34)	QB Shane Carden became first 4,000-yard passer in ECU history
2013	East Carolina	10-3	6-2	—	Beef O'Brady's Bowl (Beat Ohio, 37-20)	Carden C-USA MVP, set ECU single-season mark for completion percentage (.705)
2014	East Carolina	8-5	5-3	—	Birmingham Bowl (Lost to Florida, 28-20)	Set program record for total offense (6,929); Carden AAC Offensive Player of Year
2015	Oklahoma	11-2	8-1	5	Orange Bowl (CFP Semifinal) (Lost to Clemson, 37-17)	Won Broyles Award as nation's top assistant coach
2016	Oklahoma	11-2	9-0	5	Sugar Bowl (Beat Auburn, 35-19)	Baker Mayfield, Dede Westbrook finished third, fourth in Heisman voting
2017	Oklahoma*	12-2	8-1	3	Rose Bowl (CFP Semifinal) (Lost to Georgia in 2OT, 54-48)	School record for yards per game, yards per play; Mayfield won Heisman
2018	Oklahoma*	12-2	8-1	4	Orange Bowl (CFP Semifinal) (Lost to Alabama, 45-34)	FBS record for yards per play (8.6); Kyler Murray won Heisman
2019	Oklahoma*	12-2	8-1	7	Peach Bowl (CFP Semifinal) (Lost to LSU, 63-28)	Fifth straight Big 12 title; Jalen Hurts was Heisman runner-up
2020	Oklahoma*	9-2	6-2	6	Cotton Bowl (Beat Florida, 55-20)	Sixth consecutive Big 12 title and sixth straight New Year's Six bowl appearance

** Head coach*

OKLAHOMA OFFENSIVE SCHOOL RECORDS SINCE RILEY'S ARRIVAL

INDIVIDUAL — SINGLE GAME

Total Offense: 572, Baker Mayfield vs. Tulsa, 9/19/15; then 589, Baker Mayfield at Oklahoma State, 11/4/17

Passing Yards: 598, Baker Mayfield at Oklahoma State, 11/4/17

Passing Yards in a Half: 387 (first), Baker Mayfield at Oklahoma State, 11/4/17

TD Passes: 7, Baker Mayfield at Texas Tech, 10/22/16

Pass Efficiency Rating: 348.0, Kyler Murray vs. Baylor, 9/29/18

Consecutive Completions to Start a Game: 16, Baker Mayfield vs. UTEP, 9/2/17

Receiving Yards: 232, Dede Westbrook vs. Texas, 10/8/16; then 265, Marquise Brown at Oklahoma State, 11/4/17

Receiving Yards in a Half: 178* (first), Marquise Brown at Oklahoma State, 11/4/17; then 189, Marquise Brown at Iowa State, 9/15/18

Receiving Yards By a Freshman: 147, CeeDee Lamb vs. Texas Tech, 10/28/17

Receptions By a Freshman: 9, CeeDee Lamb vs. Texas Tech, 10/28/17

Longest Rush: 99, Abdul Adams at Baylor, 9/23/17

INDIVIDUAL — SEASON

Points: 132, Austin Seibert, 2017; then 138, Austin Seibert, 2018

Points Scored By a QB: 126, Jalen Hurts, 2019

All-Purpose Yards: 2,331, Joe Mixon, 2016

Total Offense: 4,938, Baker Mayfield, 2017; then 5,362, Kyler Murray, 2018

Completion Percentage: .709 (254-358), Baker Mayfield, 2016

Passing Efficiency Rating: 196.39^, Baker Mayfield, 2016; then 198.90^, Baker Mayfield, 2017

200-Yard Passing Games: 14*, Baker Mayfield, 2017

Consecutive Game With Three TD Passes: 8, Kyler Murray, 2018

Rushing Yards By a QB: 1,298, Jalen Hurts, 2019

Rushing TDs By a QB*: 20, Jalen Hurts, 2019

Receiving TDs: 17, Dede Westbrook, 2016

Receiving Yards By a Freshman: 807, CeeDee Lamb, 2017

Receiving TDs By a Freshman: 9, Marvin Mims, 2020

200-Yard Receiving Games: 2, Dede Westbrook, 2016

Receptions of 80-Plus Yards: 2, Marquise Brown, 2017; CeeDee Lamb, 2018

FG Percentage: 1.000 (17-17), Gabe Brkic, 2019

INDIVIDUAL — CAREER

Points: 499, Austin Seibert, 2015-18

Points By a Kicker: 499^, Austin Seibert, 2015-18

Completion Percentage: .698 (808-1,157), Baker Mayfield, 2015-17

Passing Efficiency Rating: 189.39, Baker Mayfield, 2015-17

TDs Responsible For: 138, Baker Mayfield, 2015-17

Consecutive Games With a TD Pass: 40, Baker Mayfield, 2015-17

Consecutive Game With Two TD Passes: 27, Baker Mayfield, 2016-17

Consecutive Pass Attempts Without an Interception: 200, Baker Mayfield, 2016-17

Receiving Yards by a Tight End: 1,765, Mark Andrews, 2015-17

Receiving TDs by a Running Back: 13, Dimitri Flowers, 2015-17

Receptions of 40-Plus Yards: 24, CeeDee Lamb, 2017-19

Receptions of 80-Plus Yards: 2, Marquise Brown, 2017-18; CeeDee Lamb, 2017-19

Games of 160-Plus Receiving Yards: 6, CeeDee Lamb, 2017-19

PATs Made: 310, Austin Seibert, 2015-18

PATs Attempted: 315, Austin Seibert, 2015-18

Consecutive PATs Made: 162, Austin Seibert, 2016-18

TEAM — GAME

Yards Per Play: 11.96 vs. West Virginia, 11/25/17

Passing Yards: 598 at Oklahoma State, 11/4/17

Passing Efficiency Rating (min. 30 att.): 241.29 vs. UTEP, 9/2/17

Pass Plays of 80-Plus Yards: 2 vs. Tulane, 9/16/17

Points in a Bowl Game*: 55 vs. Florida in Cotton Bowl, 12/30/20

Total Yards in a Bowl Game: 684 vs. Florida in Cotton Bowl, 12/30/20

TEAM — SEASON

Total Offense: 8,114, 2017

Total Offense Per Game: 579.6, 2017

Yards Per Play: 8.29, 2017; then 8.60^, 2018

Passing Yards: 5,065, 2017

Passing Yards Per Game: 361.8, 2017

Completion Percentage: .714, 2017

Passing Efficiency Rating: 202.67, 2017

Pass Plays of 80-Plus Yards: 3, 2017

Interception Avoidance: .014, 2017

Games of 300 Yards Passing and Rushing: 5, 2018

** Tied a school record; ^ FBS record*

THE **RILEY FAMILY**

ALEX GRINCH

DEFENSIVE COORDINATOR/SAFETIES | THIRD SEASON

THE GRINCH FILE

Hometown ..... Grove City, Ohio
High School ..... Grove City, 1998
College ..... Mount Union, 2002; ..... Missouri, 2004
Family ..... Wife, Rebecca ..... Son, Tyler ..... Daughter, Corbi

COACHING HISTORY

2019-Present: Oklahoma
Defensive Coordinator, Safeties
2018: Ohio State
Co-Defensive Coordinator, Safeties
2015-17: Washington State
Defensive Coordinator, Secondary
2012-14: Missouri
Safeties
2009-11: Wyoming
Secondary, Recruiting Coordinator
2007-08: New Hampshire
Secondary, Recruiting Coordinator
2005-06: New Hampshire
Cornerbacks
2003-04: Missouri
Graduate Assistant/Defense
2002: Missouri
Administrative Graduate Assistant

BOWLS COACHED (11)

2020 ..... Cotton ..... Oklahoma
2019 ..... Peach (CFP) ..... Oklahoma
2019 ..... Rose ..... Ohio State
2017 ..... Holiday ..... Washington State
2016 ..... Holiday ..... Washington State
2015 ..... Sun ..... Washington State
2015 ..... Citrus ..... Missouri
2014 ..... Cotton ..... Missouri
2011 ..... New Mexico ..... Wyoming
2009 ..... New Mexico ..... Wyoming
2003 ..... Independence ..... Missouri

FCS PLAYOFFS COACHED (4)

2008 ..... FCS Quarterfinals ..... New Hampshire
2007 ..... FCS First Round ..... New Hampshire
2006 ..... FCS Quarterfinals ..... New Hampshire
2005 ..... FCS Quarterfinals ..... New Hampshire

NATIONAL CHAMPIONSHIPS WON AS A PLAYER (3)

2001 ..... Division III ..... Mount Union
2000 ..... Division III ..... Mount Union
1998 ..... Division III ..... Mount Union

Coaching Notes and Accomplishments

• Hired as defensive coordinator and safeties coach at Oklahoma in January 2019.

• Has transformed the Sooners' defense into a more-than-formidable unit that ranked third nationally in 2020 in interceptions (16; ranked 112th in 2018 with six the year before his arrival at OU), fourth in opponent third-down conversion percentage (27.9; ranked 119th in 2018 at 46.4), seventh in sacks per game (3.4; ranked 74th in 2018 at 2.1), ninth in pass defense efficiency (112.9 rating; ranked 112th in 2018 at 151.9), ninth in rushing defense (105.1 ypg; ranked 59th in 2018 at 159.8), 28th in scoring defense (21.7 ppg; ranked 101st in 2018 at 33.3) and 29th in total defense (350.6 ypg; ranked 114th in 2018 at 453.8).

• In his first year in Norman, OU led the Big 12 in total defense in league play (330.6 ypg) and ranked 17th nationally on the season in opponent third-down conversion percentage (32.2), 32nd in rushing defense (134.1 ypg) and 38th in total defense (356.4 ypg).

• Has produced five NFL Draft picks in his two years at OU: LB Kenneth Murray (first round) and DL Neville Gallimore (third round) in 2020; DE Ronnie Perkins (third round), CB Tre Brown (fourth round) and DB Tre Norwood (seventh round) in 2021.

• A four-time nominee for the Broyles Award (given to the nation's top assistant coach) and 2017 and 2019 semifinalist.

• Has coached in the secondary at all six of his full-time coaching stops. Presided over safeties at Ohio State (2018), defensive backs at Washington State (2015-17), safeties at Missouri (2012-14), defensive backs at Wyoming (2009-11) and cornerbacks at New Hampshire (2005-08).

• Helped 2018 Ohio State team to a 13-1 record and Big Ten and Rose Bowl titles. The Buckeyes finished No. 3 nationally.

• Served the 2015-17 seasons as Washington State's defensive coordinator and secondary coach, leading an extraordinary turnaround for head coach Mike Leach's defense.

• In 2014, the year before his arrival at Washington State, the Cougars ranked 99th nationally in total defense (442.3 ypg), 127th in pass defense (296.6 ypg) and 127th in turnovers gained (8). In 2017, his WSU unit ranked 16th in total defense (323.3 ypg), ninth in passing defense (170.9 ypg) and ninth in turnovers gained (28).

• Helped Missouri to a 23-5 record over the 2013 and '14 seasons, two SEC East Division titles, a Citrus Bowl victory over Minnesota in 2013 and a Cotton Bowl win over Oklahoma State in 2014. His safeties combined to grab six of the team's 12 interceptions on the year. Strong safety Braylon Webb recorded a team-high four picks and earned second-team All-SEC honors.

• In Grinch's final year at Wyoming (2011), three of his Cowboy defensive backs earned postseason honors. Wyoming concluded the regular season ranked No. 34 in the nation in pass defense (202.2 ypg) and ranked No. 1 in the Mountain West and tied for No. 5 nationally in turnovers gained (31).

• Two of Grinch's Wyoming safeties — Chris Prosinski and Tashaun Gipson — went on to play in the NFL. Prosinski was a fourth-round selection by Jacksonville in 2011. Gipson, who is with the Bears, spent four seasons with Cleveland, earning a Pro Bowl selection in 2014 as a Brown.

• In his first two seasons at New Hampshire, Grinch coached cornerbacks before being promoted to secondary coach and recruiting coordinator before the 2007 season. UNH reached the FCS playoffs all four seasons he was on staff, made three quarterfinals appearances and earned a No. 7 ranking in the final 2008 FCS Coaches Poll. Cornerback Corey Graham was a fifth-round pick of the Chicago Bears in the 2007 NFL Draft and was a 2012 NFL Pro Bowl selection.

• Prior to New Hampshire, Grinch was the defensive graduate assistant coach at Missouri for the 2003 and 2004 campaigns, and was an MU administrative graduate assistant during the 2002 season.

• Combining his years as a player and as a full-time assistant coach, Grinch's teams have combined for a 188-63 (.749) record, including winning marks at New Hampshire (37-14), Missouri (28-12), Washington State (26-13), Ohio State (13-1) and Oklahoma (12-2) as a coach.

Accomplishments as a Player

• His University of Mount Union teams went 54-1 from 1998-2001 and earned three NCAA Division III championships (1998, 2000 and 2001). They also won four consecutive Ohio Athletic Conference titles.

• As a senior in 2001, was a third-team All-America safety by D3football.com and earned first-team academic all-league honors.

• Was a Mount Union teammate of Iowa State head coach Matt Campbell and Toledo head coach Jason Candle.

• Graduated from Mount Union in 2002 with a Bachelor of Arts degree in sports management.

THE **GRINCH FAMILY**

DENNIS SIMMONS

ASST. HEAD COACH/PASSING GAME COORD./OUTSIDE RECEIVERS | SEVENTH SEASON

THE SIMMONS FILE

Hometown ..... Memphis, Tenn.
High School ..... Kirby, 1992
College ..... BYU, 1997
..... BYU, 1999
Family ..... Wife, LaTosha
..... Daughter, Kendyll
..... Son, Kannon

COACHING HISTORY

2021: Oklahoma
Assistant Head Coach/Passing Game Coordinator/Outside Receivers
2019-20: Oklahoma
Associate Head Coach/Outside Receivers
2015-18: Oklahoma
Outside Receivers
2012-14: Washington State
Outside Receivers
2010-11: East Carolina
Outside Receivers
2008-09: Texas Tech
Wide Receivers
1999: Cornell
Running Backs
1999: Buffalo Bills
Minority Coaching Fellowship
1997: BYU
Offensive Line, Special Teams

BOWLS COACHED (10)

2020 ..... Cotton ..... Oklahoma
2019 ..... Peach (CFP) ..... Oklahoma
2018 ..... Orange (CFP) ..... Oklahoma
2018 ..... Rose (CFP) ..... Oklahoma
2017 ..... Sugar ..... Oklahoma
2015 ..... Orange (CFP) ..... Oklahoma
2013 ..... New Mexico ..... Washington State
2010 ..... Military ..... East Carolina
2010 ..... Alamo ..... Texas Tech
2008 ..... Cotton ..... Texas Tech

BOWLS PLAYED (4)

1996 ..... Aloha ..... BYU
1995 ..... Holiday ..... BYU
1994 ..... Copper ..... BYU
1993 ..... Cotton ..... BYU

Coaching Notes and Accomplishments

• Named Oklahoma's outside receivers coach on Feb. 9, 2015, and added titles of associate head coach in spring 2019 and assistant head coach/passing game coordinator in spring 2021.

• OU's offense has been the country's most prolific since his arrival in Norman, ranking first in scoring (44.4 ppg), total offense (546.5), yards per play (7.7), TDs from scrimmage (439), pass efficiency rating (186.5) and yards per pass attempt (10.6) over that six-year period.

• Named one of Rivals' top-25 recruiters of 2019.

• Coached 2019 Biletnikoff Award finalist and consensus All-American CeeDee Lamb, who caught 62 passes that season for 1,327 yards (102.1 per game) and 14 touchdowns. Lamb ranked third nationally with his 21.4 yards per catch, the highest single-season figure in school history among players with at least 50 receptions.

• Pupils Marquise Brown (1,318 yards and 10 TDs) and Lamb (1,158 yards and 11 TDs) combined for 2,476 receiving yards and 21 scores in 2018. Brown earned AP first-team All-America honors.

• One of two coaches to mentor two different Biletnikoff Award winners, the most recent pupil being Dede Westbrook in 2016, who caught 80 passes for 1,524 yards (19.1 per catch) and 17 TDs. A Heisman Trophy finalist, he was also OU's first unanimous All-American since 2004.

• Joined the Sooners after spending the previous three seasons coaching outside receivers for Mike Leach at Washington State. Was originally indoctrinated in Leach's highly successful offensive approach while on his staff at Texas Tech.

• Washington State led all FBS schools in 2014 in passing (477.7 ypg; more than 100 more than the next closest team) as the Cougars shattered the Pac-12 record with 5,732 passing yards.

• Washington State also ranked seventh in the nation in total offense and was ninth in completion percentage in 2014. Simmons' top pupil was Vince Mayle, a former basketball player who tied for fourth in the nation with 106 receptions, while his 1,483 receiving yards ranked fifth among FBS players.

• During the 2013 campaign, Washington State set a Pac-12 record with 470 completions as the Cougars ranked fourth in the nation by averaging 368.0 passing ypg.

• Worked with OU head coach Lincoln Riley at both Texas Tech (2008-09) and East Carolina (2010-11).

• Propelled East Carolina WR Lance Lewis to a record-setting 2010 campaign. Lewis became only the third player in school history to register a 1,000-yard receiving season as the All-Conference USA performer caught 89 passes for 1,116 yards with 14 scores.

• His initial assignment working with Leach and Riley came at Texas Tech, where he helped Michael Crabtree earn the Biletnikoff Award and consensus All-America honors in 2007 and '08.

• Crabtree was the 10th overall selection in the 2009 NFL Draft after accumulating 97 receptions for 1,165 yards and 19 touchdowns during his final campaign for the Red Raiders.

• In 2009, Simmons and Riley helped develop walk-on receiver Alex Torres into a freshman All-American who led the Red Raiders in receiving.

• Spent 10 years working with Leach at Texas Tech. Prior to his coaching assignment with the Red Raiders, he served as Leach's chief of staff from 2005-07.

• Originally joined the Texas Tech program as the assistant athletics director/quality control for the football program, coordinating recruiting visits, player personnel issues, community service initiatives and other responsibilities.

• Coached running backs at Cornell University in 1999, where also held the title of assistant athletics director and chief of staff.

• A three-year starting outside linebacker at BYU, Simmons began his coaching career at his alma mater in 1997, working with the offensive line and special teams.

• Simmons, who earned a degree in broadcast communications, was a member of teams that claimed four straight Western Athletic Conference titles and made four bowl appearances.

• Served as an NFL Minority Fellowship intern with the Buffalo Bills during the summer of 1999.

• Earned his master's degree from BYU in educational leadership in August 1999.

Accomplishments as a Player

• Three-year starter at BYU as an outside linebacker (1994-96).

• Won four WAC titles and played in four bowl games.

THE **SIMMONS FAMILY**

CALE GUNDY

CO-OFFENSIVE COORDINATOR/INSIDE RECEIVERS | 23RD SEASON

THE GUNDY FILE

Hometown.....Midwest City, Okla.
High School..... Midwest City, 1990
College..... Oklahoma, 1994
Family .....Wife, Kristi
.....Son, Kennedy Cale
.....Daughter, Caitlin Rae

COACHING HISTORY

2019-Present: Oklahoma
Co-Offensive Coordinator, Inside Receivers
2017-18: Oklahoma
Co-Offensive Coordinator, Inside Receivers, Director of Recruiting
2015-16: Oklahoma
Assistant Head Coach, Inside Receivers, Director of Recruiting
2005-14: Oklahoma
Director of Recruiting, Running Backs
1999-04: Oklahoma
Running Backs
1996-98: UAB
Running Backs
1995: UAB
Quarterbacks
1994: Oklahoma
Student Assistant Coach

BOWLS COACHED (23)

2020.....Cotton..... Oklahoma
2019.....Peach (CFP) ..... Oklahoma
2018.....Orange (CFP)..... Oklahoma
2018.....Rose (CFP) ..... Oklahoma
2017.....Sugar..... Oklahoma
2015.....Orange (CFP)..... Oklahoma
2014.....Russell Athletic ..... Oklahoma
2014.....Sugar..... Oklahoma
2013.....Cotton..... Oklahoma
2011.....Insight..... Oklahoma
2011.....Fiesta..... Oklahoma
2009.....Sun..... Oklahoma
2009.....BCS National Championship... Oklahoma
2008.....Fiesta..... Oklahoma
2007.....Fiesta..... Oklahoma
2005.....Holiday..... Oklahoma
2005.....Orange (BCS NCG)..... Oklahoma
2004.....Sugar (BCS NCG)..... Oklahoma
2003.....Rose ..... Oklahoma
2002.....Cotton..... Oklahoma
2001.....Orange (BCS NCG)..... Oklahoma
1999.....Independence..... Oklahoma
1994.....Copper..... Oklahoma

BOWLS PLAYED (2)

1993.....John Hancock ..... Oklahoma
1991.....Gator ..... Oklahoma

Coaching Notes and Accomplishments

• In his seventh season coaching Oklahoma's inside receivers in 2021 after a highly successful 16-year stint as the program's running backs coach. Has been a coaching staff member for all 14 of OU's Big 12 championships and its 2000 national title. His Sooner teams also played in three other national championship games and in four College Football Playoffs.

• Enters 2021 as OU's all-time leader in victories (266) as a player (31) and/or coach (233). Barry Switzer ranks second with 215.

• Has helped OU's offense become the nation's most potent over the last six years, ranking first in scoring (44.4 ppg), total offense (546.5), yards per play (7.7), TDs from scrimmage (439), pass efficiency rating (186.5) and yards per pass attempt (10.6).

• Part of an offensive staff that saw the Sooners lead the country in yards per play (8.0) in 2019, and rank third in total offense (537.6 ypg) and fourth in passing efficiency rating (187.0). In 2018, OU led the nation in total offense (570.3 ypg), scoring offense (48.4 ppg) and yards per play (FBS-record 8.6), and ranked second in passing efficiency rating (194.9).

• Promoted to co-offensive coordinator in 2017 and helped OU set school records in total offense (579.6 ypg; led FBS), yards per play (8.3; second all-time in FBS), passing yards per game (361.8) and completion percentage (.714; led FBS), and in leading the FBS in pass efficiency rating (202.7) and first downs (361). Coached All-American TE and Mackey Award winner Mark Andrews.

• Key part of offensive staff that saw 2016 unit rank first nationally in passing efficiency rating (mark of 193.79 set an FBS record) and pass completion percentage (.706), second in total offense (554.8 ypg) and third in scoring offense (43.9 ppg).

• Coached Sterling Shepard, a 2015 ESPN.com first-team All-American and a first-team All-Big 12 selection. Shepard caught 86 passes for 1,288 yards and 11 touchdowns on the year.

• Former OU quarterback owns a distinguished pedigree of performers who have excelled in the NFL ranks, including 2012 NFL MVP and three-time rushing champion Adrian Peterson, as well as three-time Pro Bowler DeMarco Murray, who claimed the NFL rushing crown in 2014.

• The two most prolific rushing seasons under head coach Bob Stoops came in 2013 and 2014 under Gundy's direction. OU led the Big 12 and ranked 10th in the FBS, averaging 261.2 rushing ypg in 2014 after registering 223.9 ypg on the ground in 2013.

• Gundy's star pupil in 2014 was true freshman RB Samaje Perine, who led the Big 12 in rushing (131.8 ypg) and set the FBS single-game rushing record with 427 yards vs. Kansas (11/22/14).

• Perine finished 2014 with 1,713 rushing yards, the second-highest total by a freshman in OU history behind only Adrian Peterson (1,925 in 2004).

• Perine averaged 6.5 yards per carry and led Big 12 non-kickers with 126 points on a league-best 21 rushing TDs in 2014.

• JUCO transfer Damien Williams earned second-team All-Big 12 honors under Gundy in 2012, while walk-on Dominique Whaley led OU in rushing in 2011 with three 100-yard outings in seven games.

• In 2010, DeMarco Murray broke Steve Owens' 41-year-old OU record for career TDs, Joe Washington's 35-year-old mark for all-purpose yards and OU's single-season mark for catches by a running back (71). Murray's 1,571 career receiving yards are also an Oklahoma RB record.

• In 2009, Chris Brown and Murray became the first OU players on the same roster to eclipse 40 career TDs.

• Produced two 1,000-yard rushers in 2008 in Murray and Brown. OU rushed for 205.5 ypg (4.8 yards per carry). The 2007 season saw three different backs eclipse the 500-yard mark, led by Allen Patrick with 1,097. Murray was a Freshman All-American.

• In 2004, Adrian Peterson set the NCAA freshman rushing record with 1,925 yards, the best single-season mark in Oklahoma history.

• Coached Quentin Griffin, who ranks as the third-leading rusher in OU history with 3,756 yards. In 2002, he gained 1,884 yards (No. 6 NCAA/134.6 ypg).

• Griffin became the Sooners' first 1,000-yard rusher since 1998 and also finished his career with 169 receptions (most by a running back in OU history) and 1,337 yards.

• In 2000, OU backs produced 32 rushing TDs, up from 15 in 1999. First-team All-Big 12 honoree Griffin scored 16 of those, including six against Texas to set a Sooner record.

Accomplishments as a Player

• Played at OU (1990-93) and held virtually every OU single-game, single-season and career passing record prior to head coach Bob Stoops' arrival.

• Paced the Sooners to a 31-13-2 record in his four seasons, earning All-Big Eight First Team honors as a senior.

• One of only eight OU quarterbacks to throw for more than 4,000 yards (Sam Bradford, Josh Heupel, Nate Hybl, Landry Jones, Baker Mayfield, Kyler Murray and Jason White).

• Big Eight Offensive Newcomer of the Year in 1990 with marks for completions (54), attempts (109) and yards (904).

BILL BEDENBAUGH

CO-OFFENSIVE COORDINATOR/OFFENSIVE LINE | NINTH SEASON

THE BEDENBAUGH FILE

Hometown ..... St. Charles, Ill.
High School ..... St. Charles, 1990
College ..... Iowa Wesleyan, 1995 (B.S.)
..... Texas Tech, 2001 (M.S.)
Family ..... Wife, Maryde
..... Son, William
..... Daughter, Lacy

COACHING HISTORY

2017-Present: Oklahoma
Co-Offensive Coordinator, Offensive Line
2016: Oklahoma
Assistant Offensive Coordinator, Offensive Line
2013-2015: Oklahoma
Offensive Line
2011-12: West Virginia
Offensive Line
2010: Arizona
Co-Offensive Coordinator, Offensive Line
2007-09: Arizona
Running Game Coordinator, Offensive Line
2005-06: Texas Tech
Offensive Line
2003-04: Texas Tech
Running Backs
2000-02: Texas Tech
Graduate Assistant/Offensive Line
1999: Ferris State
Running Game Coordinator, Offensive Line
1997-98: Central Michigan
Graduate Assistant/Offensive Line
1996: Valdosta State
Offensive Line
1995: Oklahoma Panhandle State
Offensive Line

BOWLS COACHED (20)

2020	Cotton	Oklahoma
2019	Peach (CFP)	Oklahoma
2018	Orange (CFP)	Oklahoma
2018	Rose (CFP)	Oklahoma
2017	Sugar	Oklahoma
2015	Orange (CFP)	Oklahoma
2014	Russell Athletic	Oklahoma
2014	Sugar	Oklahoma
2012	Pinstripe	West Virginia
2012	Orange	West Virginia
2010	Alamo	Arizona
2009	Holiday	Arizona
2008	Las Vegas	Arizona
2006	Insight.com	Texas Tech
2005	Cotton	Texas Tech
2004	Holiday	Texas Tech
2003	Houston	Texas Tech
2002	Tangerine	Texas Tech
2001	Alamo	Texas Tech
2000	Gallery Furniture	Texas Tech

Coaching Notes and Accomplishments

• Has established himself as one of the country's top developers of offensive line talent since joining Oklahoma's staff in 2013.

• Was named one of Rivals.com's top 25 recruiters of 2017, '18 and '19, and was a finalist in 2017 and a semifinalist in 2018 for the Broyles Award, given to the nation's top assistant coach.

• With him on staff over the last eight years, OU ranks first nationally in total offense (521.1 ypg) and pass efficency rating (171.3), second in scoring offense (42.0 ppg) and passing yards per attempt (9.7), third in yards per rush (5.6) and fifth in completion percentage (66.0) and yards per completion (14.6). The Sooners are the only program in the country to rank in the top 10 in rushing offense (10th at 229.8 ypg) and passing offense (ninth at 291.3 ypg) during that span.

• Has produced the Big 12 Offensive Lineman of the Year each of the last five seasons (Orlando Brown in 2016 and '17, Dru Samia in 2018 and Creed Humphrey in 2019 and '20). Has also generated eight NFL Draft picks from 2015-21.

• Part of a 2019 offensive staff that saw OU lead the country in yards per play (8.0) and rank third in total offense (537.6 ypg). Center Creed Humphrey was a second-team All-American and Co-Big 12 Offensive Lineman of the Year.

• Presided over a 2018 OU offensive line that was recognized as the nation's best with the reception of the Joe Moore Award. The Sooners led the country in total offense (570.3 ypg), scoring offense (48.4 ppg), rushing yards per carry (6.6) and yards per play (FBS-record 8.6). Ben Powers (consensus first team), right guard Dru Samia (second team) and right tackle Cody Ford (third team) were All-Americans.

• Led by unanimous first-team All-America left tackle Orlando Brown, Bedenbaugh's 2017 line helped OU set single-season school records for total offense (579.6 ypg; led FBS), yards per play (8.3; second all-time in FBS), passing yards per game (361.8) and completion percentage (.714; led FBS).

• OU's 2016 offensive line overcame early season shuffling due to injuries to help Sooners to one of most productive offensive years in school history, ranking first nationally in passing efficiency rating (mark of 193.8 was then an FBS record) and pass completion percentage (.706), second in total offense (554.8 ypg) and third in scoring offense (43.9 ppg). Brown won his first of two Big 12 Offensive Lineman of the Year honors.

• Coached a 2015 offensive line unit that featured first-team All-Big 12 honorees Ty Darlington and Nila Kasitati. Darlington also won the Campbell Trophy, Wuerffel Trophy and Bowden Award for his efforts on and off the field. OU started a pair of freshmen at the tackle positions, including left tackle Orlando Brown, who was named a Freshman All-American by Sporting News.

• Sent three offensive linemen (Daryl Williams, Adam Shead and Tyrus Thompson) to the NFL Scouting Combine in 2015, a total topped by only two other FBS programs. Williams was a first-team All-Big 12 pick, while Shead and Thompson were second-team selections.

• OU led the nation in 2014 by permitting a mere nine sacks.

• The Sooners paced the Big 12 and ranked 10th in the nation in rushing in 2014. The 261.2 average was the highest during the Bob Stoops era.

• Running behind Bedenbaugh's blocking unit, freshman Samaje Perine led the Big 12 in rushing (131.8 ypg) in 2014 and set the FBS single-game rushing record with 427 yards vs. Kansas on Nov. 22, 2014.

• OU's 223.9 ypg rushing average in 2013 was the second-best mark accumulated under Stoops.

• Center Gabe Ikard captained the Oklahoma offense in 2013, earning consensus All-America honors. He also became the first OU player to win the prestigious Wuerffel Trophy.

• Helped coach a 2012 West Virginia offense that ranked fifth nationally in pass efficiency (161.97), ninth in scoring (39.5 ppg) and 10th in total offense (502.0 ypg) and pass offense (330.2 ypg).

• Thanks to the protection of his offensive front, the Mountaineers set single-season school records for total offense (6,526 yards in 2012) and passing yards (4,509) in 2011.

• Was part of an Arizona offensive unit that led the Pac-10 and ranked ninth in the nation in passing (307.7 ypg) in 2010.

• Coordinated a 2008 Arizona rushing game that ranked second in the Pac-10 with its 158.4 ypg. UA averaged 402.4 ypg of total offense, the fifth-highest single-season mark in school history.

• Part of a staff that helped Texas Tech lead the Big 12 in total offense and rank sixth in the nation at 448.8 ypg in 2006.

• Was named NCAA Division II Coordinator of the Year after helping lead Ferris State to a division-best 534 ypg in 1999.

• Began his collegiate coaching career at Oklahoma Panhandle State in Goodwell, Okla. His wife, Maryde, is a native of Tahlequah, Okla.

Accomplishments as a Player

• Was a four-year starter at Iowa Wesleyan as a lineman for Mike Leach, who Bedenbaugh later worked for at Texas Tech.

THE **BEDENBAUGH FAMILY**

CALVIN THIBODEAUX

DEFENSIVE LINE | SIXTH SEASON

THE THIBODEAUX FILE

Hometown ..... Houston, Texas
High School ..... Westbury, 2002
College ..... Oklahoma, 2006
Family ..... Wife, Terrika
..... Sons, Camar and Camsen
..... Daughter, Kamiah

COACHING HISTORY

2019-Present: Oklahoma
Defensive Line
2017-18: Oklahoma
Defensive Ends
2016: Oklahoma
Defensive Line
2015: Kansas
Defensive Line
2012-14: Tulsa
Defensive Tackles
2011: Dartmouth
Defensive Line
2010: Navarro Junior College
Defensive Line
2008-09: Houston
Graduate Assistant/Defense

BOWLS COACHED (8)

2020 ..... Cotton ..... Oklahoma
2019 ..... Peach (CFP) ..... Oklahoma
2018 ..... Orange (CFP) ..... Oklahoma
2018 ..... Rose (CFP) ..... Oklahoma
2017 ..... Sugar ..... Oklahoma
2012 ..... Liberty ..... Tulsa
2009 ..... Armed Forces ..... Houston
2008 ..... Armed Forces ..... Houston

BOWLS PLAYED (5)

2007 ..... Fiesta ..... Oklahoma
2005 ..... Holiday ..... Oklahoma
2005 ..... Orange (BCS Champ.) ..... Oklahoma
2004 ..... Sugar (BCS Champ.) ..... Oklahoma
2003 ..... Rose ..... Oklahoma

Coaching Notes and Accomplishments

• Returned to his alma mater on Feb. 24, 2016, when he was named OU's defensive line coach.

• Named one of Rivals' top-25 recruiters of 2018 and '19.

• His 2020 unit was a big reason the Sooners ranked seventh nationally in sacks per game (3.4), ninth in rushing defense (105.1 ypg), 22nd in tackles for loss per game (7.4) and 29th in total defense (350.6 ypg). Pupil Isaiah Thomas finished with team highs of 8.5 sacks (for 60 yards) and 13.0 tackles for loss (for 74 yards).

• Led by AP first-team All-Big 12 selection Neville Gallimore, second-team all-league pick Ronnie Perkins and Big 12 Defensive Newcomer of the Year LaRon Stokes, his defensive line played a significant role in OU improving from 114th in total defense in 2018 (453.8 ypg) to 38th in 2019 (356.4), and from 59th in rushing defense in 2018 (159.8 ypg) to 32nd in 2019 (134.1). Gallimore was a third-round draft pick by the Dallas Cowboys.

• Presided over OU's defensive ends in 2017 and '18, and resumed full defensive line responsibilities in October 2018. His 2017 group featured Walter Camp First-Team All-American and Co-Big 12 Defensive Player of the Year Ogbonnia Okoronkwo, who ranked second in the Big 12 with 17.5 tackles for loss and third with 8.0 sacks. D.J. Ward earned second-team all-league accolades that year as well. In 2018, Amani Bledsoe, Neville Gallimore and Kenneth Mann were named honorable mention All-Big 12 picks, and Ronnie Perkins was named an ESPN Freshman All-American.

• Headlined by second-team All-Big 12 selection Jordan Wade, Thibodeaux's 2016 defensive line unit helped OU rank second in the Big 12 by allowing 162.6 rushing yards per game.

• Returned to OU after serving the previous five seasons as an assistant coach at Kansas (2015; defensive line), Tulsa (2012-14; defensive tackles) and Dartmouth (2011; defensive line). He was also the defensive line coach at Navarro Junior College in 2010 and served as a defensive graduate assistant at Houston in 2008 and '09.

• Tutored Kansas defensive end Ben Goodman to honorable mention All-Big 12 honors in 2015. Goodman started all 12 games at defensive end and totaled 51 tackles and team highs of 9.5 tackles for loss and 5.5 sacks.

• At Tulsa, coached Derrick Jackson to 2012 All-Conference USA honors. Jackson teamed with Daeshon Bufford to combine for 17.5 tackles for loss and 8.5 sacks as the Golden Hurricane finished with an 11-3 mark, including a win in the Liberty Bowl.

• Credited with improving the TU pass rush from 27 sacks in 2011 (the season prior to his arrival) to 53 sacks in 2012.

• In lone season at Dartmouth, helped the Big Green post its first winning season in Ivy League play in seven years and coached first-team All-Ivy League and first-team All-New England defensive tackle Eddie Smith.

• Helped Navarro College post an 11-1 record and win the 2010 National Junior College Athletic Association (NJCAA) national championship.

• The Bulldogs registered 41 sacks while ranking 11th nationally in rushing defense and 12th nationally in total defense. Tutored NJCAA All-American and Championship Game Defensive MVP Toby Jackson.

• Prior to working at Navarro, served as a graduate assistant coach at the University of Houston for two seasons, working specifically with the defensive line and the outside linebackers.

• During his first year with the Cougars, defensive end Phillip Hunt, who amassed 14.0 sacks, was named the Conference USA Defensive Player of the Year.

Accomplishments as a Player

• Played at OU from the 2002 through 2006 seasons, helping the Sooners win three Big 12 championships and make appearances in the Rose, Sugar (BCS Championship), Orange (BCS Championship), Holiday and Fiesta Bowls, respectively.

• An All-Big 12 pick in 2005, logging 44 tackles, 17.0 tackles for loss and a league-high 10.0 sacks (sixth most in school history).

• Finished OU career with 90 tackles, 28.5 tackles for loss and 13.0 sacks.

• Signed with the Calgary Stampeders of the Canadian Football League in 2007 and played in two preseason games.

THE **THIBODEAUX FAMILY**

ROY MANNING

CORNERBACKS | THIRD SEASON

THE MANNING FILE

Hometown ..... Saginaw, Mich.
High School ..... Saginaw, 2000
College..... Michigan, 2004
Family .....Son, Malakai
.....Daughter, Olivia

COACHING HISTORY

2019-Present: Oklahoma
Cornerbacks
2018: UCLA
Outside Linebackers, Special Teams
2015-17: Washington State
Outside Linebackers
2014: Michigan
Cornerbacks
2013: Michigan
Outside Linebackers
2012: Cincinnati
Running Backs
2011: Michigan
Offensive Graduate Assistant
2010: Cincinnati
Defensive Assistant

BOWLS COACHED (8)

2020.....Cotton..... Oklahoma
2019.....Peach (CFP) ..... Oklahoma
2017.....Holiday..... Washington State
2016.....Holiday..... Washington State
2015.....Sun..... Washington State
2013.....Buffalo Wild Wings.....Michigan
2012.....Belk.....Cincinnati
2012.....Sugar.....Michigan

BOWLS PLAYED (5)

2005.....Rose.....Michigan
2004.....Rose.....Michigan
2003.....Outback.....Michigan
2002.....Citrus.....Michigan
2001.....Citrus.....Michigan

Coaching Notes and Accomplishments

• Hired in January 2019 as Oklahoma's cornerbacks coach after serving the 2018 season as UCLA's outside linebackers coach and special teams coordinator.

• In his two years in Norman, has helped OU make major improvements in total defense (453.8 ypg in year before his arrival to 350.6 in 2020), scoring defense (33.3 ppg to 21.7), opponent yards per play (6.1 to 5.2), rushing defense (159.8 ypg to 105.1), interceptions (6 to 16), sacks per game (2.1 to 3.4) and pass efficiency defense rating (151.9 to 112.9).

• His 2020 cornerbacks played a significant role in OU ranking third in the country in interceptions (16) and ninth in pass efficiency defense (Big 12-leading 112.9). Senior Tre Brown, who was an AP second-team All-Big 12 selection and a fourth-round NFL Draft pick by Seattle, finished with three interceptions.

• With the help of AP first-team All-Big 12 selection Parnell Motley, Manning's cornerbacks were instrumental in OU improving from 114th in total defense in 2018 (453.8 ypg) to 38th in 2019 (356.4 ypg), and from 130th in passing defense in 2018 (294.0 ypg) to 58th in 2019 (222.4).

• Presided over outside linebackers under current OU defensive coordinator Alex Grinch at Washington State during the 2015-17 seasons when the Cougars orchestrated a major turnaround on that side of the ball. Has also coached at Michigan and Cincinnati.

• In 2014, the year before Manning and Grinch arrived at Washington State, the Cougars ranked 99th nationally in total defense (442.3 ypg), 127th in pass defense (296.6 ypg) and 127th in turnovers gained (8). In 2017, they ranked 16th in total defense (323.3 ypg), ninth in passing defense (170.9 ypg) and ninth in turnovers gained (28). Washington State allowed only 11 touchdown passes in 2017, tied for fifth-fewest in the country, and its 103 tackles for loss were tied for eighth-most nationally.

• WSU's 2017 pass defense also ranked first in the league and its run defense was fourth overall (152.4 ypg). The Cougars surrendered the fewest opponent first downs per game of any Pac-12 team (16.4) and owned the lowest opponent third-down conversion rate (28.5 percent).

• In 2016, Manning saw his Washington State outside linebackers combine for 16 tackles for loss, 5.5 sacks and six turnovers. The Cougars finished the year third in the Pac-12 in rushing defense while forcing 23 turnovers, tied for fourth in the conference.

• In his first season at WSU in 2015, Manning's outside linebackers combined for 26.5 tackles for loss and 12.0 sacks while registering 146 tackles. Seniors Ivan McLennan (9 TFLs/6 sacks) and Kache Palacio (10 TFLs/5 sacks) joined with redshirt-junior Parker Henry (72 tackles/7.5 TFLs) as the core of the unit.

• Arrived at Washington State after serving the previous two seasons at Michigan, coaching outside linebackers in 2013 and cornerbacks in 2014. Under his direction, Wolverines SAM linebackers Cam Gordon and Jake Ryan combined for 70 tackles, 13 tackles for loss and five sacks in 2013 while defensive back Raymon Taylor earned All-Big Ten honors in 2014.

• Served the 2012 campaign as the running backs coach at Cincinnati, helping the Bearcats lead the Big East in rushing with 201.5 yards per game. Running back George Winn assembled the second-best rushing season in school history with 1,334 yards (102.6 per game) and 13 touchdowns, both conference bests.

• Served as an offensive graduate assistant at Michigan, where he worked with the offensive line and was part of a coaching staff that led the Wolverines to an 11-2 record and a victory in the 2012 Allstate Sugar Bowl over Virginia Tech.

• First coaching experience came in 2010 at Cincinnati, where he worked as a defensive assistant.

Accomplishments as a Player

• Spent three seasons in the NFL with five different teams after signing with the Green Bay Packers as a free agent in 2005. He played in 15 games and started two contests as a rookie, tallying 41 tackles and one pass breakup. He tied for third on the squad with 21 tackles on special teams.

• Also had stints with the Houston Texans, Buffalo Bills, Jacksonville Jaguars and Cincinnati Bengals.

• Played in 37 career games at Michigan and made 10 starts at linebacker as a fifth-year senior.

• Named the Roger Zatkoff Award winner as Michigan's top linebacker in 2004 after posting 39 tackles, six tackles for loss and one sack. He finished his collegiate career with 72 stops, nine TFLs and three sacks.

THE **MANNING FAMILY**

BRIAN ODOM

INSIDE LINEBACKERS | THIRD SEASON

THE ODOM FILE

Hometown.....Ada, Okla.
High School.....Ada, 2000
College.....Southeastern Oklahoma State, 2004
Family..... Wife, Mackenzie
.....Sons, Benjamin and Brock

COACHING HISTORY

2019-Present: Oklahoma
Inside Linebackers
2017-18: Missouri
Outside Linebackers
2015-16: Washington State
Defensive Quality Control
2012-14: Houston
Director of Sports Performance
2007-11: Arizona
Associate Director of Performance Enhancement
2005-06: Arizona
Assistant Director of Performance Enhancement
2005: Missouri
Administrative and Defensive Graduate Assistant

BOWLS COACHED (10)

2019.....Peach (CFP) ..... Oklahoma
2018.....Liberty .....Missouri
2017.....Texas .....Missouri
2016.....Holiday..... Washington State
2015.....Sun..... Washington State
2015.....Armed Forces..... Houston
2014.....Compass..... Houston
2010.....Alamo ..... Arizona
2009.....Holiday..... Arizona
2008.....Las Vegas ..... Arizona

BOWLS PLAYED (2)

2002.....Cotton..... Oklahoma
2001.....Orange (BCS NCG)..... Oklahoma

Coaching Notes and Accomplishments

• An Oklahoma native and member of the Sooners' 2000 national championship team, Odom joined the Oklahoma staff in January 2019 as inside linebackers coach.

• In his two years in Norman, has helped OU make major improvements in total defense (453.8 ypg in year before his arrival to 350.6 in 2020), scoring defense (33.3 ppg to 21.7), opponent yards per play (6.1 to 5.2), rushing defense (159.8 ypg to 105.1), interceptions (6 to 16), sacks per game (2.1 to 3.4) and pass efficiency defense rating (151.9 to 112.9).

• Coached first-team All-Big 12 selection, AP second-team All-American and first-round NFL Draft pick Kenneth Murray in 2019 as the Sooners improved dramatically in overall defense from 2018. OU jumped from 114th in total defense in 2018 (453.8 ypg) to 38th in 2019 (356.4 ypg).

• Spent the 2017 and '18 seasons at Missouri as the Tigers' outside linebackers coach. Odom's linebackers played a big role in the Tigers' defensive improvement in 2018 that helped pave the way to an eight-win season and a berth in the Liberty Bowl.

• Helped the Missouri defense make huge strides from 2017 in a handful of statistical categories. Mizzou jumped from 58th nationally in rushing defense in 2017 (159.6 ypg) to 22nd in 2018 (122.9), from 97th in scoring defense (31.8 ppg) to 43rd (24.4), and from 82nd in total defense (414.1 ypg) to 54th (379.0).

• Under Odom's guidance, senior linebacker Terez Hall had 69 tackles and led the team with a career-high 5.0 quarterback sacks in a season where his impact on ball games went well above the stats he produced. Fellow senior linebacker Brandon Lee also was a key contributor, ranking fourth on the team with 40 tackles despite missing time with an elbow injury.

• Odom's influence in 2017 was also important as Hall and Brandon Lee both turned in career years. Hall finished second on the team with 85 tackles and with his 12.5 tackles for loss (ranked eighth in the SEC). Lee established himself as a starter and big-play contributor, logging 42 tackles, four pass breakups and two quarterback pressures, while also notching his first career interception at Vanderbilt which he returned 42 yards for a touchdown to key a 45-17 win that clinched bowl eligibility.

• Served as defensive quality control assistant at Washington State for the 2015 and 2016 seasons. He was instrumental in WSU's defensive turnaround, working under defensive coordinator Alex Grinch, who assumed the same title at OU in January 2019.

• Joined Grinch's Washington State defensive staff prior to the 2015 season, a year after the Cougars went just 3-9 overall and ranked 97th or worse out of 124 FBS schools in six different major statistical categories. In the short span of two seasons, the WSU defense went from last in the NCAA in 2014 in turnovers gained (eight) to 34th in 2015 (24) and 38th in 2016 (23). It also went from allowing 38.6 points per game in 2014 (ranking 114th in the NCAA) to allowing 26.4 points in 2016 (ranking 50th). Despite winning just three games in 2014, the Cougars strung together 9-4 and 8-5 seasons in 2015 and 2016, respectively, while playing in bowl games in consecutive seasons (2015 Sun Bowl, 2016 Holiday Bowl) for only the third time in school history.

• Odom spent three years (2012-14) running the football strength and conditioning program at Houston.

• Also spent seven years (2005-11) working with the football performance program at Arizona (2005-11). Additionally, for five seasons (2006-10), he assisted UA's football operations director by coordinating advance travel arrangements for all away games.

• Began his career in athletics as an administrative and defensive graduate assistant on Gary Pinkel's 2005 Missouri staff.

Accomplishments as a Player

• An all-state prep running back in his hometown of Ada, Okla., Odom was named the *Tulsa World* Oklahoma High School Player of the Year in 1999.

• Attended OU for two years and was a redshirt on OU's 2000 national championship team that went 13-0 and beat Florida State in the Orange Bowl. That same year, he won the team's Iron Man Award for his performance in the weight room.

• Lettered for the Sooners in 2001 on special teams.

• Transferred to Southeastern Oklahoma State where he was a three-year starter at tailback (2002-04), earning first-team Lone Star All-Conference honors as a senior in 2004.

THE **ODOM FAMILY**

JAMAR CAIN

OUTSIDE LINEBACKERS/DEFENSIVE ENDS | SECOND SEASON

THE CAIN FILE

Hometown.....Sacramento, Calif.
High School.....Valley, 1997
College..... New Mexico State, 2002
Family ..... Wife, DeCarla
..... Son, Cosby
..... Daughter, Cali

COACHING HISTORY

2020-Present: Oklahoma
Outside Linebackers, Defensive Ends
2019: Arizona State
Defensive Line
2017-18: Fresno State
Defensive Line
2017 (Jan.-March): San Jose State
Defensive Line
2014-16: North Dakota State
Defensive Ends
2013: Wyoming
Defensive Line, Interim Defensive Coordinator
2009-12: Cal Poly
Defensive Line
2006-08: Missouri State
Defensive Ends
2005: Ohio
Defensive Graduate Assistant
2004: Sacramento City College
Defenisve Line, Recruiting Coordinator
2002-03: John F. Kennedy High School (Sacramento)
Defensive Line

BOWLS COACHED (4)

2020.....Cotton..... Oklahoma
2019.....Sun.....Arizona State
2018.....Las Vegas.....Fresno State
2017.....Hawai'i.....Fresno State

FCS PLAYOFFS COACHED (3)

2016.....FCS Semifinals .....N. Dakota St.
2015.....FCS National Champs ....N. Dakota St.
2014.....FCS National Champs ....N. Dakota St.

Coaching Notes and Accomplishments

• Hired in January 2020 as Oklahoma's outside linebackers and defensive ends coach after serving the 2019 season as Arizona State's defensive line coach. He was Fresno State's defensive line coach during the 2017-18 seasons and spent the 2014-16 campaigns at FCS powerhouse North Dakota State overseeing defensive ends.

• His 2020 unit propelled OU to top-25 national rankings in interceptions (3rd at 16), opponent third-down conversion percentage (4th at 27.9), sacks per game (7th at 3.4), rushing defense (9th at 105.1 ypg), pass efficiency defense (9th at 112.9), opponent yards per rush (19th at 3.5) and tackles for loss per game (22nd at 7.4).

• Pupil Nik Bonitto (outside linebacker) ranked 13th in the country in 2020 with his 8.0 sacks (in 10 games) while Ronnie Perkins (defensive end and third-round NFL Draft pick) had 5.5 sacks (in six games). Bonitto and Perkins, who were both second-team All-Big 12 honorees, tied for second on the squad with 10.5 tackles for loss (for a combined 76 yards).

• Coached for a 2019 Arizona State team that finished 8-5 and had six takeaways in a 20-14 Sun Bowl win over Florida State.

• With Cain on staff, ASU's 2019 run defense was significantly better than the year before he arrived. It ranked 26th nationally in 2019 by allowing 125.1 rushing yards per game, and 24th by permitting 3.5 yards per carry. In 2018, before he was on staff, ASU ranked 74th and 66th, respectively, at 170.5 and 4.3.

• His defensive line was one of the elements that helped Fresno State compile a 22-6 record over the 2017 and 2018 seasons. The Bulldogs earned a spot in the Mountain West Championship Game both years and upset No. 16 Boise State 19-16 in the 2018 edition. Fresno also won the 2017 Hawai'i Bowl (beat Houston 33-27) and the 2018 Las Vegas Bowl (beat Arizona State 31-20).

• A year before his arrival at Fresno State, the Bulldogs ranked 83rd in the country by allowing 30.9 points per game. Each of the following two seasons, with Cain on board, they ranked in the top 10 nationally in scoring defense, culminating in a 2018 campaign in which they finished third in the country by allowing only 14.1 points per game. Notably, after Fresno finished with the 123rd-ranked rushing defense (247.4 ypg) in 2016, the Bulldogs ranked 11th in 2017 (113.4 ypg) and 30th in 2018 (132.1 ypg).

• 2018 first-team All-Mountain West defensive end Mykal Walker enjoyed a breakout junior campaign as part of Cain's Fresno State defensive line, recording 67 tackles (33 solo) and ranking second in the league in tackles per game (5.6) among linemen.

• In his first season in Fresno, Cain successfully converted outside linebacker Tobenna Okeke into a second-team All-MWC selection at defensive end after he picked up 11 sacks in 2017.

• During his three seasons at North Dakota State, the Bison compiled a 40-5 record and captured the 2014 and 2015 FCS National Championships.

• Coached several impact players while at NDSU, including 2014 Buck Buchanan Award winner Kyle Emanuel, who was recognized as the best defensive player in the FCS. The consensus All-American had 32.5 tackles for loss and 19.5 sacks his senior year and the San Diego Chargers selected him with their fifth-round pick. Cain also was responsible for the development of FCS All-America defensive end Greg Menard, who was nominated for the 2016 Buck Buchanan Award.

• Spent the 2013 season at Wyoming, serving as defensive line coach and later as interim defensive coordinator.

• Got his first full-time coaching opportunities as a defensive line assistant at the FCS level, beginning at Missouri State (2006-08; defensive ends) and Cal Poly (2009-12; defensive line).

• Participated in the NFL's minority internship in the summer of 2008 (Arizona Cardinals) and in 2009 (Kansas City Chiefs).

• Spent two seasons as a high school coach and one as an assistant coach at Sacramento City College before getting his opportunity at the FBS level as a defensive graduate assistant in 2005 at Ohio University under head coach Frank Solich. His responsibilities at Ohio were with the defensive ends.

Accomplishments as a Player

• Started collegiate playing career at Sacramento City College where he was a first-team all-state selection as a defensive lineman.

• Played his final two seasons at New Mexico State and was a 2002 second-team All-Sun Belt Conference pick as a senior.

THE **CAIN FAMILY**

DEMARCO MURRAY

RUNNING BACKS | SECOND SEASON

THE MURRAY FILE

Hometown ..... Las Vegas, Nev.
High School ..... Bishop Gorman, 2006
College ..... Oklahoma, 2010
Family ..... Wife, Heidi
..... Daughter, Savanna
..... Son, Parker

COACHING HISTORY

2020-Present: Oklahoma
Running Backs
2019: Arizona
Running Backs

BOWLS COACHED (1)

2020 ..... Cotton ..... Oklahoma

BOWLS AS PLAYER (5)

2011 ..... Fiesta ..... Oklahoma
2009 ..... Sun ..... Oklahoma
2009 ..... Orange (BCS NCG) ..... Oklahoma
2008 ..... Fiesta ..... Oklahoma
2007 ..... Fiesta ..... Oklahoma

Coaching Notes and Accomplishments

• Oklahoma's career leader in all-purpose yards and touchdowns, and the 2014 NFL Offensive Player of the Year, DeMarco Murray returned to his alma mater as running backs coach on Jan. 27, 2020.

• In his first season at OU, his running backs averaged 5.7 yards per carry and scored 18 rushing touchdowns in 11 games. In a 55-20 Cotton Bowl win over Florida, OU's running backs ran for 381 yards and averaged an eye-popping 12.7 yards per rush.

• Senior running back Rhamondre Stevenson rushed for 665 yards and seven touchdowns in his six games in 2020 (110.8 yards per contest) and caught 18 passes for 211 yards (11.7 average). He was the Cotton Bowl offensive MVP after rushing for 186 yards (10.3 average) and a TD and was selected in the fourth round of the NFL Draft by the New England Patriots.

• Spent the 2019 season — his first as a coach — at Arizona where he presided over the running backs. He worked under head coach Kevin Sumlin, who was an OU assistant coach from the 2003 through 2007 seasons.

• Arizona redshirt junior running back J.J. Taylor earned 2019 honorable mention All-Pac-12 honors after rushing for a team-high 721 yards (4.9 per carry) and five touchdowns, and registering 289 receiving yards. Junior running back Gary Brightwell added 390 yards on the ground (5.9 per rush) and five scores, while redshirt sophomore Nathan Tilford ran for 228 yards (6.2 per carry) and four TDs.

• Served the 2018 season as a college football analyst for FOX Sports, calling games with Justin Kutcher and Petros Papadakis.

Accomplishments as a Player

• Starred at Oklahoma from the 2007 through 2010 seasons when the Sooners won 43 games, three Big 12 championships and a pair of bowl games under former head coach Bob Stoops.

• Played a pivotal role in the 2008 season in helping OU reach the BCS National Championship Game, which he had to miss due to injury. In his 13 games that season he rushed for 1,002 yards and 14 touchdowns and caught 31 passes for 395 yards and four more scores en route to first-team All-Big 12 honors.

• Was also a first-team All-Big 12 pick in 2010 when he rushed for career highs of 1,214 yards and 15 TDs and caught 71 passes for 594 yards and five scores.

• In addition to his OU career records for all-purpose yards (6,718; 3,685 rushing, 1,571 receiving, 1,462 return) and touchdowns scored (65), he is the school's all-time leader in kickoff return average (27.6 yards) and ranks second in rushing attempts (759) and kick return yards (1,462), third in rushing touchdowns (50), seventh in rushing yards and eighth in 100-yard-rushing games (13).

• In terms of single-season performances, Murray ranks second (2,171 in 2008) and fifth (2,057 in 2010) on OU's all-purpose-yards chart, and second in kick return yards (774 in 2008). His 196 kick return yards against Oklahoma State in 2008 stand as the second most in single-game school history.

• Enjoyed a decorated seven-year NFL career with the Dallas Cowboys (2011-14), Philadelphia Eagles (2015) and Tennessee Titans (2016-17).

• Rushed for 7,174 yards and 49 touchdowns during his professional career, while racking up 2,165 receiving yards and six more scores. In addition to his 2014 NFL Offensive Player of the Year honor, he was named a Pro Bowl selection in 2013, 2014 and 2016 and an All-Pro in 2014.

• Selected by the Dallas Cowboys in the third round of the 2011 NFL Draft and promptly ran for 897 yards and a pair of touchdowns in his rookie season. Followed with 663 rushing yards and four TDs in 2012 and broke out in 2013 by running for 1,121 yards and nine scores in his 14 games, all starts.

• His most productive pro season came in 2014 when he rushed for league highs of 1,845 yards (115.3 per game) and 13 TDs, while adding 416 receiving yards. His 2,261 yards from scrimmage were the 12th most in NFL single-season history at the time.

• Finished with 702 rushing yards and six rushing touchdowns with Philadelphia in 2015 before heading to Tennessee for his final two seasons where he started all 31 of his contests. He eclipsed the 1,000-yard rushing mark (1,287) for a third time and ran for nine TDs in 2016. In his final campaign he amassed 659 rushing yards and six more rushing scores.

• Rated by ESPN as the No. 1 running back in the country coming out of Las Vegas' Bishop Gorman High School in 2006.

THE **MURRAY FAMILY**

JOE JON FINLEY

ASSOCIATE HEAD COACH FOR OFFENSE/TIGHT ENDS AND H-BACKS | FIRST SEASON

THE FINLEY FILE

Hometown ..... Arlington, Texas
High School ..... Arlington, 2003
College ..... Oklahoma, 2008
Family ..... Wife, Caylee
..... Daughters, Blakely, Scout and Collier
..... Son, Knox

COACHING HISTORY

2021: Oklahoma
Associate Head Coach for Offense/Tight Ends and H-Backs
2020: Mississippi
Passing Game Coordinator/Tight Ends
2019: Texas A&M
Tight Ends
2016-18: Missouri
Tight Ends
2015: Baylor
Assistant Director of Football Operations/Quality Control
2014: Los Fresnos (Texas) High School
Offensive Line/Strength and Conditioning Coordinator
2012-13: Oklahoma
Offensive Graduate Assistant
2011: Los Fresnos (Texas) High School
Offensive Line

BOWLS COACHED (7)

2021 ..... Outback ..... Mississippi
2019 ..... Texas ..... Texas A&M
2018 ..... Liberty ..... Missouri
2017 ..... Texas ..... Missouri
2015 ..... Baylor ..... Russell Athletic
2014 ..... Sugar ..... Oklahoma
2013 ..... Cotton ..... Oklahoma

BOWLS AS PLAYER (5)

2008 ..... Fiesta ..... Oklahoma
2007 ..... Fiesta ..... Oklahoma
2005 ..... Holiday ..... Oklahoma
2005 ..... Orange (BCS NCG) ..... Oklahoma
2004 ..... Sugar (BCS NCG) ..... Oklahoma

Coaching Notes and Accomplishments

• Hired as Oklahoma's associate head coach for offense and tight ends/H-backs coach in January 2021, Finley will also play a key role in overseeing elements of the Sooners' special teams.

• Served as passing game coordinator and tight ends coach at Ole Miss in 2020, helping the Rebels to one of the best offensive seasons in program history. Ole Miss ranked No. 3 nationally in total offense (555.5 ypg), No. 5 in pass efficiency rating (178.7), No. 7 in passing offense (344.9 ypg), No. 10 in yards per play (7.0), No. 14 in scoring offense (39.2 ppg) and No. 26 in rushing offense (210.6 ypg).

• Tight end Kenny Yeboah thrived under Finley's direction in 2020, catching 27 passes for 524 yards and six touchdowns in his eight games before getting injured. Yeboah's 19.4 yards per catch led all SEC players and was the ninth-highest average among Power Five players.

• Coached tight ends at Texas A&M during the 2019 campaign, mentoring true freshman tight end Jalen Wydermyer to a strong rookie season. Wydermyer earned freshman All-America honors from multiple outlets and hauled in 32 passes for 447 yards and a team-high six receiving touchdowns.

• Tight ends blossomed under Finley in his three seasons at Missouri (2016-18). 2020 fourth-round NFL Draft pick Albert Okwuegbunam was named a 2018 Mackey Award finalist after catching 43 passes for 466 yards and six touchdowns. In 2017, Okwuegbunam registered 11 TD catches, the highest total by an FBS tight end and most among all freshmen at any position.

• Finley's Missouri tight ends caught 15 touchdown passes in 2017, the most among all FBS teams. While their receiving talents were on display, Finley's group played a pivotal role in the Missouri offense gaining just under 200 rushing yards per game. In addition to Okwuegbunam, Finley's former Missouri tight ends Sean Culkin (Baltimore Ravens) and Kendall Blanton (Los Angeles Rams) are in the NFL.

• Spent the 2015 season as an assistant director of football operations and offensive quality control analyst at Baylor. Prior to his one-year stint in Waco, Finley was the offensive line coach and strength and conditioning coordinator at Los Fresnos High School in south Texas.

• Served the 2012 and 2013 seasons as an offensive graduate assistant at OU under former head coach Bob Stoops, helping the Sooners advance to the Cotton and Sugar Bowls.

• Began his coaching career as the offensive line coach at Los Fresnos High School in 2011.

Accomplishments as a Player

• A standout tight end for the Sooners, Finley was a four-year letterman and a member of Big 12 championship squads in 2004, '06 and '07. He earned All-Big 12 honorable mention accolades as a junior and senior and finished his career with 62 catches, 775 receiving yards and 10 receiving touchdowns in 50 games. His 62 receptions and 775 receiving yards both rank seventh all-time among OU tight ends.

• After graduating from Oklahoma in 2008, spent parts of five seasons in the NFL with San Francisco (2008-10), Detroit (2010-11) and Carolina (2012).

• Played high school football at Arlington (Texas) High School under his father, Mickey, from 1999-2002, throwing for 1,626 yards and 12 touchdowns and running for 897 yards and nine touchdowns as a senior quarterback.

THE **FINLEY FAMILY**

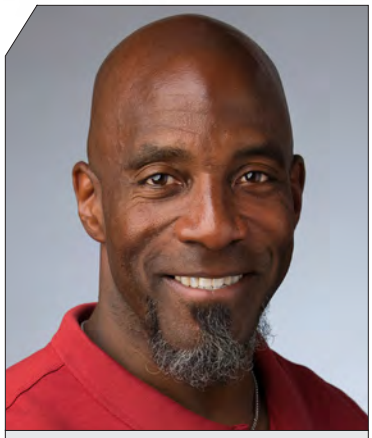

BENNIE WYLIE

DIRECTOR OF SPORTS PERFORMANCE FOR FOOTBALL | FOURTH SEASON

THE WYLIE FILE

Hometown ..... Mexia, Texas
High School ..... Mexia, 1994
College ..... Sam Houston State, 1999
Family ..... Wife, Jennifer
..... Sons, Braden and Caden
..... Daughter, Hope

COACHING HISTORY

2018-Present: Oklahoma
Director of Sports Performance for Football
2011-13: Texas
Strength and Conditioning Head Coach for Football
2010: Tennessee
Football Head Strength and Conditioning Coach
2003-09: Texas Tech
Football Head Strength and Conditioning Coach
2002: Dallas Desperados
Head Strength and Conditioning Coach
1999-02: Dallas Cowboys
Assistant Strength and Conditioning Coach
1998: Sam Houston State
Interim Head Strength and Conditioning Coach

BOWL GAMES (14)

2020 ..... Cotton ..... Oklahoma
2019 ..... Peach (CFP) ..... Oklahoma
2018 ..... Orange (CFP) ..... Oklahoma
2013 ..... Alamo ..... Texas
2012 ..... Alamo ..... Texas
2011 ..... Holiday ..... Texas
2010 ..... Music City ..... Tennessee
2010 ..... Alamo ..... Texas Tech
2009 ..... Cotton ..... Texas Tech
2008 ..... Gator ..... Texas Tech
2006 ..... Insight ..... Texas Tech
2006 ..... Cotton ..... Texas Tech
2004 ..... Holiday ..... Texas Tech
2003 ..... Houston ..... Texas Tech

Coaching Notes and Accomplishments

• Announced as Oklahoma's director of sports performance for football on Jan. 16, 2018, and promptly helped the Sooners win the 2018, '19 and '20 Big 12 titles. OU qualified for the 2018 and '19 College Football Playoff and won the 2020 Cotton Bowl.

• Earning the reputation as one of the top strength and conditioning coaches in the country, Wylie joined the Sooners after stops as the football head strength and conditioning coach at Texas, Tennessee and Texas Tech.

• Prior to arriving at OU, he most recently served as director of performance at The Performance Lab, a private group-training strength and fitness center in Abilene, Texas. He has also recently provided training and obstacle fitness to United States military as a staff member of Alpha Warrior.

• Spent three years (2011-13) as strength and conditioning head coach for football at Texas under head coach Mack Brown. The Longhorns competed in bowl games all three seasons, winning the Holiday Bowl in the 2011 season and the Alamo Bowl in the 2012 campaign.

• Wylie spent the 2010 season at Tennessee, also as strength and conditioning head coach for football. The Volunteers, coached by Derek Dooley, participated in the Music City Bowl.

• The majority of his collegiate strength and conditioning experience came at Texas Tech, where he served as head strength and conditioning coach from the 2003 through the 2009 seasons under head coach Mike Leach. The Red Raiders competed in bowl games in all seven seasons and won five of those contests.

• Wylie is extremely familiar with current Oklahoma coaching staff members Lincoln Riley, Bill Bedenbaugh and Dennis Simmons from when they worked together at Texas Tech.

• Wylie is no stranger to Oklahoma, as his mentor, Joe Juraszek, was OU's head strength and conditioning coach from 1993 to 1997 before being hired by Barry Switzer and the Dallas Cowboys. Juraszek then hired Wylie as a Cowboys assistant strength and conditioning coach in 1999, and he served in that capacity until 2002, helping rehabilitate injured players.

• While working with the Cowboys, Wylie also spent the spring seasons heading the strength and conditioning program for the Dallas Desperados arena football team.

• Certified by the Titleist Performance Institute and USA Weightlifting, Wylie was named a Master Strength and Conditioning Coach by the Collegiate Strength and Conditioning Coaches Association in 2012. The organization's highest honor, it represents professionalism, knowledge, experience, expertise and longevity in the field.

• He got his start in strength and conditioning as a graduate assistant at Sam Houston State in 1999, and was named the Bearkats' interim head strength and conditioning coach that same year.

Accomplishments as a Player

• Graduated from Sam Houston State in 1999 with a Bachelor of Science degree in kinesiology after earning four letters in football as a running back (1994-97). He was a football team captain in 1997, the same year he earned second-team All-Southland Conference honors.

• Also participated on the Sam Houston State track and field team for three years.

THE **WYLIE FAMILY**

CLARKE STROUD

DIRECTOR OF FOOTBALL OPERATIONS | FOURTH SEASON

THE STROUD FILE

Hometown ..... Aurora, Colo.
High School ..... Overland, 1986
College ..... Oklahoma, 1990 and '93
Family ..... Wife, Robin
..... Sons, August and Callahan

BOWL GAMES (19)

2019	Peach (CFP)	Oklahoma
2018	Orange (CFP)	Oklahoma
2018	Rose (CFP)	Oklahoma
2017	Sugar	Oklahoma
2015	Orange (CFP)	Oklahoma
2014	Sugar	Oklahoma
2013	Cotton	Oklahoma
2011	Insight	Oklahoma
2011	Fiesta	Oklahoma
2009	Sun	Oklahoma
2009	BCS National Championship	Oklahoma
2008	Fiesta	Oklahoma
2007	Fiesta	Oklahoma
2005	Holiday	Oklahoma
2005	Orange (BCS NCG)	Oklahoma
2004	Sugar (BCS NCG)	Oklahoma
2003	Rose	Oklahoma
2002	Cotton	Oklahoma
2001	Orange (BCS NCG)	Oklahoma

Professional Experience

2018-Present ..... Oklahoma, Director of Football Operations
2013-Present ... Oklahoma, Adjunct Instructor, College of Education
2000-18 ..... Oklahoma, University Vice President for
..... Student Affairs and Dean of Students
1997-00 ..... Oklahoma, Director of Oklahoma Memorial Union
1994-97 ... Oklahoma, Asst. Director of Housing and Food Services

OU Responsibilities

• Oversees football operations by working directly with OU's strength, sports medicine, nutrition, football video, equipment, field maintenance and secretarial staffs.

• Serves as liaison with athletics administration, academics/student life, compliance, communications, marketing, development, game day operations and the business office, as well as FCA, the Touchdown Club, the Varsity O Association and Sooner Sports Properties.

• Assists with team's GrowU program that fosters student-athlete co-curricular development.

• Coordinates OU's travel arrangements, including bowl games.

• Works closely with OU head coach Lincoln Riley in coordinating community affairs.

Professional Notes and Accomplishments

• Started as the Sooners' director of football operations in July 2018 after serving as OU vice president for student affairs and dean of students since 2000.

• Worked to ensure co-curricular support for OU's 30,000 students system wide. As an executive officer of the institution, Stroud was in daily contact with students, faculty and staff.

• Was responsible for approximately 1,500 employees reporting through 18 directors, and administering an annual budget of approximately $80 million. In addition to his administrative responsibilities, he was an adjunct to a graduate level course for the OU Jeannine Rainbolt College of Education and taught an OU University College seminar class each semester to new freshmen. He was honored with the Outstanding Instructor for Freshmen Seminar Award in spring of 2010.

• Oversaw strategic planning and assessment in all areas of OU's division of Student Affairs including, Housing and Food Services, Student Life, Oklahoma Memorial Union, Career Services, Fitness and Recreation, Leadership and Volunteerism, Student Conduct, Health Services, University Counseling Center, Gender and Equality Center, Student Media, Health Sciences Center Student Affairs, OU Tulsa Student Affairs, and Student Affairs in Arezzo, Italy. He also was a member of the University's Threat Assessment Committee.

• Joined the OU staff in 1992 and held positions of assistant director of Housing and Food Services and director of the Oklahoma Memorial Union. In 2008, he was the recipient of OU's Otis Sullivant Award for Perceptivity.

• Has served as a member of the Norman Rotary Club and on the Citizens Committee overseeing the construction of the Cleveland County jail. Starting in 2009, at the appointment of governors Brad Henry and Mary Fallin, he served on the Oklahoma Educational Television Authority (OETA) board of directors for 11 years. The Authority is fully committed to the creative use of telecommunications technologies to deliver essential educational and public television programs and value-added services to enrich the quality of life for all Oklahoma citizens and children.

• Has stewarded the community in a variety of ways, including serving on the Cleveland County CASA board of directors and the Second Chance Animal Sanctuary board of directors, as coordinator of the Lincoln Elementary Watch D.O.G.S. program and Leadership Norman, as well as thrice serving as the co-coordinator of the United Way campaign for OU Norman campus, which annually raises more than $200,000 for United Way Norman. Stroud has also been a member of a local improvisational comedy troupe and coached for the Norman Youth Soccer Association.

THE **STROUD FAMILY**

ANNIE HANSON

ASSISTANT AD/RECRUITING STRATEGY AND ADMINISTRATIVE ENGAGEMENT | FIFTH SEASON

THE HANSON FILE

Hometown.....Clay Center, Kan.
High School.....Riley County, 2008
College.....Oklahoma, 2012 and '14
Family..... Husband, Zach

BOWL GAMES (7)

2020.....Cotton..... Oklahoma
2019.....Peach (CFP) ..... Oklahoma
2018.....Orange (CFP)..... Oklahoma
2018.....Rose (CFP) ..... Oklahoma
2016.....Sun..... North Carolina
2015.....Russell Athletic ..... North Carolina
2014.....Russell Athletic ..... Oklahoma

Professional Experience

2019-Present .....Oklahoma, Assistant AD/Recruiting Strategy and .....Administrative Engagement
2017-19 .....Oklahoma, Executive Director of Recruiting
2017..... North Carolina, Assistant Athletics Director
2015-17 ..... North Carolina, Director of On-Campus Recruiting
2014-15 .....Oklahoma, Assistant Director of Development

OU Responsibilities

• In fifth season directing OU's football recruiting efforts, reporting directly to head coach Lincoln Riley.

• Leads all recruiting operations, with primary focus on official visits, unofficial visits, game day recruiting programming, junior days, clinics and other special events.

• Oversees the football recruiting operations budget and supervises personnel assigned to the football recruiting office.

• Develops and monitors strategic planning, centered around program's defined recruiting goals, commitment to excellence and Oklahoma Athletics' mission of inspiring champions and preparing life-long leaders.

• Oversees and collaborates with football creative staff to ensure correspondence, including social media communications, phone calls, recruit mailers, emails, questionnaires, etc.

• Integrates the enhanced application of data analytics to the football recruiting process to increase efficiency and effectiveness.

• Serves as liaison for high school coaches, NFL scouts, prospects and families by building meaningful relationships.

• Assists in the growth of student-athletes promoting an environment of respect, discipline and accountability while monitoring NCAA compliance activity to promote student-athlete welfare and commitment to NCAA and Big 12 Conference rules.

• Supports the Assistant Director of Varsity O in advancing the vision of Varsity O through participation in football letter winner events, stewardship, and special initiatives.

• Advises, consults, and provides feedback to athletics department sport staffs on emerging recruiting strategies, while promoting and following all university and NCAA rules.

• Serves as the secondary sport administrator for the track and field and cross country program.

Professional Notes and Accomplishments

• Spotlighted by ESPN in 2021 for her strong work in recruiting, administration and branding.

• Named by The Oklahoman in 2020 as a "21st Century Woman."

• Recognized as 2019 FootballScoop Co-Player Personnel Director of the Year.

• Has helped OU make noteworthy recruiting strides, as the Sooners finished with top-11 national classes each of the last four years (top-five 2019 class).

• Spent two seasons leading the University of North Carolina recruiting program with head coach Larry Fedora both as director of on-campus recruiting and assistant athletics director for recruiting operations and external affairs.

• Named to 247Sports' 30 Under 30 in 2017, noted as one of the elite rising stars of college football after securing two top-25 recruiting classes while at UNC.

• With the ultimate goal of serving as an athletics administrator, Hanson was selected while at UNC to participate in the ACC Senior Woman Administrator Leadership Counsel, grooming top professional leaders throughout the NCAA.

• During her first professional stint at OU she effectively served as OU Athletics' liaison for more than 500 members of the Sooner Club development family, setting an all-time departmental record in revenue generation, earning $23.9 million in private funds for the 2014 fiscal year.

• Was awarded the OU Provost's Certificate of Distinction for Outstanding Teaching after working alongside head women's basketball coach Sherri Coale as teaching assistant for Price College of Business' "Leading the Collegiate Student-Athlete."

• Also worked at Kansas State, Nebraska and with the NFL's Jacksonville Jaguars prior to her first appointment at OU.

• As a former student-athlete at Oklahoma, Hanson earned first-team All-Big 12 and Academic All-Big 12 honors as a captain and program record holder in the track and field program. She graduated from OU in 2012 with a bachelor's degree in business administration and earned a master's degree in intercollegiate athletics administration in 2014.

• Married to Zach Hanson, offensive line coach at the University of Tulsa.

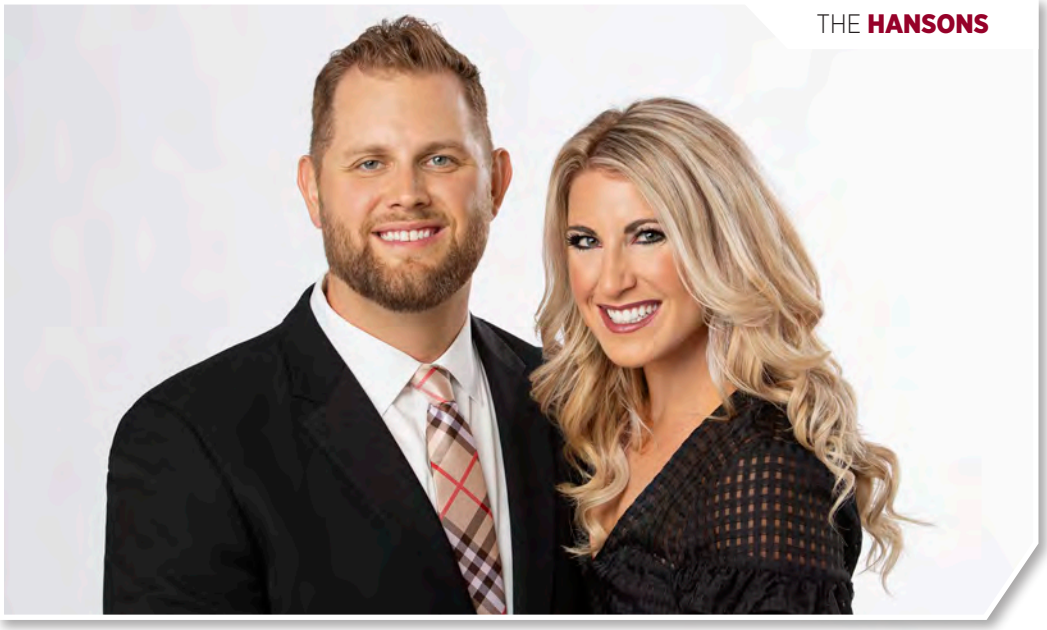

DREW HILL

DIRECTOR OF PLAYER PERSONNEL | EIGHTH SEASON

THE HILL FILE

Hometown ..... Duluth, Ga.
High School ..... Duluth, 1995
College ..... Southern Miss, 2002
Family ..... Wife, Kristi
..... Daughter, Madison
..... Son, A.J.

BOWL GAMES (16)

2020 ..... Cotton ..... Oklahoma
2019 ..... Peach (CFP) ..... Oklahoma
2018 ..... Orange (CFP) ..... Oklahoma
2018 ..... Rose (CFP) ..... Oklahoma
2017 ..... Sugar ..... Oklahoma
2015 ..... Orange (CFP) ..... Oklahoma
2014 ..... Russell Athletic ..... Oklahoma
2013 ..... New Mexico ..... Colorado State
2010 ..... Humanitarian ..... Fresno State
2009 ..... New Mexico ..... Fresno State
2008 ..... New Mexico ..... Fresno State
2007 ..... Humanitarian ..... Fresno State
2005 ..... Liberty ..... Fresno State
2004 ..... MPC Computers ..... Fresno State
2003 ..... Liberty ..... Southern Miss
2002 ..... Houston ..... Southern Miss

Professional Experience

2014-Present ..... Oklahoma, Director of Player Personnel
2012-13 ..... Colorado State, Director of Player Personnel
2004-11 ..... Fresno State, Football Operations Coordinator
2001-03 ..... Southern Miss, Assistant Director of FB Operations
1998-00 ..... Atlanta Falcons, College Scouting Assistant

OU Responsibilities

• Plays a key role in Oklahoma's recruiting efforts, helping coordinate various aspects of the Sooners' year-round operation. The Sooners have registered five straight top-11 national classes, including a top-five 2019 class.

• Works alongside the coaching staff to manage the program's player personnel and distribution of scholarships.

• Directs the program's walk-on process, overseeing player identification.

• Acts as a link between the coaching and support staffs to develop student-athletes on and off the field, including strength and conditioning coaches and academic coordinators.

• Serves as the liaison between the football program and NFL scouts for OU's annual pro day, and assists with camps, clinics and other football-related events.

Professional Notes and Accomplishments

• A 21-year veteran with collegiate and NFL operations and player personnel experience, Hill worked at Colorado State, Fresno State, Southern Miss and the Atlanta Falcons before joining OU.

• In his seven years at Oklahoma, the Sooners have won six Big 12 championships, participated in four College Football Playoffs and won the Sugar Bowl and Cotton Bowl.

• Named 2019 FootballScoop Co-Player Personnel Director of the Year.

• Colorado State jumped from back-to-back three-win seasons prior to his arrival there in 2012 as director of player personnel to winning eight games and claiming a New Mexico Bowl victory over Washington State in his second and final year with the Rams in 2013. The following year, with a roster Hill played a part in building, CSU won 10 games for the first time since 2000.

• During his eight-year tenure as football operations coordinator at Fresno State from 2004-11, the Bulldogs made six bowl appearances, including the 2008 New Mexico Bowl against Colorado State, and captured two bowl victories versus teams from BCS-automatic-qualifying conferences (37-34 over Virginia in the 2004 MPC Computers Bowl and 40-28 over Georgia Tech in the 2007 Roady's Humanitarian Bowl).

• Spent the 2001-03 seasons at Southern Miss as the assistant director of football operations. He was part of a 2003 Golden Eagles team that won the Conference USA championship and played in the Liberty Bowl. USM also participated in the 2002 Houston Bowl with Hill on staff.

• The Atlanta native worked for three years (1998-00) as the college scouting assistant for the NFL's Atlanta Falcons. He was part of the 1998 team that played the Denver Broncos in Super Bowl XXXIII.

THE **HILL FAMILY**

COURTNEY VINEY

DIRECTOR OF PLAYER DEVELOPMENT AND SCOUTING | EIGHTH SEASON

THE VINEY FILE

Hometown ..... Fresno, Calif.
High School ..... Edison, 2007
College ..... UCLA, 2010;
..... New Mexico State, 2011
..... Oklahoma, 2014
Family ..... Wife, Whitney
..... Daughters, Milan and Brooklyn

BOWL GAMES (7)

2020..... Cotton ..... Oklahoma
2019..... Peach (CFP) ..... Oklahoma
2018..... Orange (CFP) ..... Oklahoma
2017..... Sugar ..... Oklahoma
2015..... Orange (CFP) ..... Oklahoma
2014..... Russell Athletic ..... Oklahoma
2014..... Sugar ..... Oklahoma

Professional Experience

2021 ..... Oklahoma, Director of Player Development
2018-21 ..... Oklahoma, Recruiting Analyst
2017 ..... Nevada, Assistant Coach (Cornerbacks)
2016 ..... Oklahoma, Special Teams Analyst
2013-15 ..... Oklahoma, Graduate Assistant
2012 ..... Central East High School (Fresno, Calif.), Assistant Coach

OU Responsibilities

• Organizes programming for various football student-athlete groups that is focused on leadership, character building and problem solving.

• Works with football student-athletes to help them with their academic direction and to improve their social development skills and overall quality of life.

• Serves as a liaison between the football staff and student-athletes, as well as parents of student-athletes.

• Directs OU Football's GrowU program, which aims to enhance student-athlete development in the classroom, in the community and on the football field.

• Plays a role in evaluating the character and mindset of recruitable players.

Professional Notes and Accomplishments

• Served the 2018-20 seasons as the Oklahoma football program's recruiting analyst. He was involved in all aspects of OU's recruiting and played a role in the program's player development program.

• Spent the 2017 campaign as cornerbacks coach at Nevada under head coach Jay Norvell, who was OU's staff from 2008-14 (co-offensive coordinator from 2011-14).

• Served as OU's special teams analyst in 2016 when the Sooners won their last 10 games, claimed the Big 12 Championship, beat Auburn in the Sugar Bowl and finished No. 5 in the AP poll. OU ranked No. 21 in the nation in kickoff return average (23.3 yards) and 29th in punt return average (10.2 yards).

• Was an Oklahoma defensive graduate assistant from 2013 through 2015, when the Sooners combined for a 30-9 record. The 2013 squad finished 11-2 and downed third-ranked Alabama 45-31 in the Sugar Bowl, while the 2015 team, which also went 11-2, won the Big 12 title and made the program's first College Football Playoff appearance.

• A four-time scholar-athlete at Edison High School in Fresno, Calif., Viney went on to play cornerback at UCLA, where he was named the Bruins' scout team player of the year as a true freshman and went on to be a team captain and three-time honor roll member and letterwinner. After graduating in 2010 with a degree in history, he transferred to New Mexico State to play his final season. He earned a master's degree from NMSU in 2011 and a master's degree from Oklahoma in 2014.

THE **VINEY FAMILY**

SCOTT ANDERSON

HEAD ATHLETIC TRAINER | 27TH SEASON

THE ANDERSON FILE

Hometown ..... Sterling, Kan.
High School ..... Sterling
College ..... Oklahoma, 1979
Family ..... Wife, Kerri
..... Sons, Caleb and Connor
..... Daughter, Kaitlin

BOWL GAMES (31)

2020	Cotton	Oklahoma
2019	Peach (CFP)	Oklahoma
2018	Orange (CFP)	Oklahoma
2018	Rose (CFP)	Oklahoma
2017	Sugar	Oklahoma
2015	Orange (CFP)	Oklahoma
2014	Russell Athletic	Oklahoma
2014	Sugar	Oklahoma
2013	Cotton	Oklahoma
2011	Insight	Oklahoma
2011	Fiesta	Oklahoma
2009	Sun	Oklahoma
2009	BCS National Championship	Oklahoma
2008	Fiesta	Oklahoma
2007	Fiesta	Oklahoma
2005	Holiday	Oklahoma
2005	Orange (BCS NCG)	Oklahoma
2004	Sugar (BCS NCG)	Oklahoma
2003	Rose	Oklahoma
2002	Cotton	Oklahoma
2001	Orange (BCS NCG)	Oklahoma
1999	Independence	Oklahoma
1987	Independence	Tulane
1985	Orange	Oklahoma
1983	Fiesta	Oklahoma
1981	Sun	Oklahoma
1981	Orange	Oklahoma
1980	Orange	Oklahoma
1979	Orange	Oklahoma
1976	Fiesta	Oklahoma
1976	Orange	Oklahoma

Professional Experience

1997-Present ..... Oklahoma, Head Athletic Trainer
1987-96 ..... Tulane, Head Athletic Trainer
1980-87 ..... Oklahoma, Assistant Athletic Trainer

OU Responsibilities

• Supervises a staff of 20 Certified Athletic Trainers and physical therapists, as well as approximately 25 undergraduate student athletic trainers, providing medical care to the student-athletes.

• An adjunct instructor for the Department of Health and Exercise Science.

• Conducts a summer Athletic Training Clinic geared toward high school athletic trainers.

Professional Notes and Accomplishments

• 2018 recipient of Korey Stringer Institute Lifesaving Research Award for exceptional dedication and work in research aimed to advance knowledge regarding the prevention of sudden death in sport.

• President of the College Athletic Trainers Society (CATS).

• A certified member of the National Athletic Trainers' Association.

• Licensed by the Oklahoma State Board of Medical Licensure and Supervision.

• Appointed to NCAA Concussion Advisory Group in 2019.

• Co-director of the 2014 and 2016 Safety in College Football Summit, co-sponsored by the College Athletic Trainers Society and the NCAA. The intent of the summit was to bring together a multifaceted group of experts who share a common interest in improving the culture of safety in intercollegiate sports in general, and football in particular.

• Operating committee member of NCAA-U.S. Department of Defense Concussion Assessment, Research and Education (CARE) Consortium.

• Active member and past Chair of the Big 12 Medical Aspects of Sport Committee.

• Co-chair for Inter-Association Task Force on sickle cell trait in athletes.

• Received the 2005 College/University Athletic Trainer of the Year award by the National Athletic Trainers' Association.

• Member of the Inter-Association Task Force on Safety in Football: Off-season Conditioning.

• Member of the Inter-Association Task Force on Exertional Heat Illness.

• Member of the Spine Injury in Sport Group.

• Member of the Mid-American Trainers Association.

• Member of the College Athletic Trainers Society.

• Member of the Oklahoma Athletic Trainers Association.

• Member of the Oklahoma Athletic Trainers Association Hall of Fame.

• Cited for outstanding work in his field by the All-American Football Foundation in 2004.

THE **ANDERSON FAMILY**

SUPPORT STAFF

92 NATIONAL AWARD WINNERS • 167 ALL-AMERICANS • 7 HEISMAN WINNERS

BRYAN KEGANS

ASSISTANT STRENGTH COACH/DIRECTOR OF SPORTS SCIENCE

The Kegans File

Hometown ..... Stephenville, Texas
High School ..... Stephenville, 2001
College ..... Texas Tech, 2005
Family ..... wife, JoAnna; son, Kelly; daughter Kaci

Professional Experience

2018-Present ..... Oklahoma, Assistant Strength Coach
2016-18 ..... Fulshear HS, Offensive Line/Strength Coach
2014-16 ..... Guyer HS, Defensive Line/Strength Coach
2013 ..... Texas, Assistant Strength Coach
2012-13 ..... Texas Woman's, Strength Coach
2007-13 ..... Guyer HS, Offensive Line/Strength Coach

Playing Experience

2001-05 ..... Texas Tech

SCOTT KOLOK

ASSISTANT STRENGTH COACH

The Kolok File

Hometown ..... Byram, Conn.
High School ..... Greenwich
College ..... The Citadel, 1995; Springfield (Mass.) College, 1997
Family ..... wife, Carla; son, Donny; daughter, Francisca

Professional Experience

2000-Present ..... Oklahoma, Assistant Strength Coach
1998-00 ..... Tulsa, Assistant Strength Coach
1997 (June-Dec.) ... Intern, International Performance Institute
1997 (Jan.-May) ..... Springfield College, Interim Head Coach
1995-97 .... Springfield College, Graduate Assistant Coach
1994-95 ..... The Citadel, Asst. Undergrad. Strength Coach

CAESAR MARTINEZ

ASSISTANT STRENGTH COACH

The Martinez File

Hometown ..... Ballinger, Texas
High School ..... Ballinger, 2001
College ..... Texas Tech, 2008
Family ..... wife, Pamela

Professional Experience

2019-Present ..... Oklahoma, Assistant Strength Coach
2018 ..... Rutgers, Assistant Strength Coach
2017-18 ..... Central Catholic HS/Strength Coach/ ..... Secondary Coach/Assistant Head Coach/Teacher
2015-17 ..... The Fieldhouse Abilene, Director ..... of Athletic Performance
2010-15 ..... Texas, Assistant Football Strength Coach
2008-10 .... Incarnate Word, Head Football Strength Coach
2006-08 ..... Texas Tech, Student/GA Strength Coach

Playing Experience

2004-06 ..... Texas Tech

ANDREW SMITH

ASSISTANT STRENGTH COACH

The Smith File

Hometown ..... Irvington, N.J.
High School ..... Irvington, 2014
College ..... Kean '18 and Southern Mississippi '19

Professional Experience

2021 ..... Oklahoma, Assistant Strength Coach
2019-21 ..... Connecticut, Assistant Strength Coach
2018-19 ..... Southern Mississippi, Graduate Assistant ..... Strength Coach
2017-18 ..... Rutgers, Strength and Conditioning Intern
2016-17 ..... Newark East Side High School, ... Director of Football Strength and Conditioning

CONNER McQUEEN

OFFENSIVE ANALYST

The McQueen File

Hometown ..... Klein, Texas
High School ..... Klein Oak, 2012
College ..... Texas A&M '15 and '17

Professional Experience

2020-Present ..... Oklahoma, Offensive Analyst
2018-19 ..... UCLA, Graduate Assistant (Defense)
2017 ..... Texas A&M, Offensive Analyst

Playing Experience

2012-16 ..... Texas A&M

AUSTIN WOODS

DEFENSIVE ANALYST

The Woods File

Hometown ..... Rockwall, Texas
High School ..... Rockwall-Heath, 2009
College ..... Oklahoma, 2013
Family ..... wife, Madeleine

Professional Experience

2019-Present ..... Oklahoma, Defensive Analyst
2014-18 ..... Oklahoma, Offensive Analyst

Playing Experience

2010-13 ..... Oklahoma

RYAN DOUGHERTY

SPECIAL TEAMS ANALYST

The Dougherty File

Hometown ..... Orlando, Fla.
High School ..... William R. Boone, 2002
College ..... East Carolina, 2006 and '14

Professional Experience

2017-Present ..... Oklahoma, Special Teams Analyst
2015-16 ..... Lehigh, Special Teams Coord./Offensive Asst.
2012-14 East Carolina, Grad. Asst./Special Teams, Offense
2010-11 ..... East Carolina, Special Teams Assistant
2004-09 ..... National Kicking Service, Instructor

Playing Experience

2007 ..... Signed by Green Bay Packers
2002-06 ..... East Carolina

TY DARLINGTON

GRADUATE ASSISTANT (OFFENSE)

The Darlington File

Hometown ..... Apopka, Fla.
High School ..... Apopka, 2012
College ..... Oklahoma, 2014 and '16

Professional Experience

2020-Present ..... Oklahoma, Graduate Assistant
2017-19 ..... Oklahoma, Offensive Analyst

Playing Experience

2015 ..... Signed by Tennessee Titans
2012-15 ..... Oklahoma

CLAYTON WOODS

GRADUATE ASSISTANT (OFFENSE)

The Woods File

Hometown ..... Highland Park, Texas
High School ..... Highland Park, 2014
Junior College ..... Blinn College
College ..... Oklahoma, 2019

Professional Experience

2021 ..... Oklahoma, Graduate Assistant
2020 ... Butler CC, Assistant Coach (Tight Ends/H-Backs)

Playing Experience

2018-19 ..... Oklahoma
2017 ..... Blinn College
2015-16 ..... UTSA

PARKER HENRY

GRADUATE ASSISTANT (DEFENSE)

The Henry File

Hometown ..... Vancouver, Wash.
High School..... Skyview, 2012
College ..... Washington State, 2016
Family ..... wife, Lucy

Professional Experience

2019-Present ..... Oklahoma, Graduate Assistant
2018..... Portland State, Assistant Coach (Inside LBs)
2017..... Skyview HS, Assistant Coach (LBs/RBs)

Playing Experience

2012-16 ..... Washington State

WILL JOHNSON

GRADUATE ASSISTANT (DEFENSE)

The Johnson File

Hometown ..... Baltimore, Md.
High School..... Calvert Hall College, 2013
College ..... Oklahoma, 2017

Professional Experience

2020-Present ..... Oklahoma, Graduate Assistant
2019..... Oklahoma, Volunteer Analyst

Playing Experience

2015-17 ..... Oklahoma
2014 ..... Monroe College (N.Y.)

RACHEL SUBA

DIRECTOR OF SPORTS NUTRITION

The Suba File

Hometown ..... Cleveland, Ohio
High School..... West Geauga, 2011
College ..... Akron, 2015;
..... Oklahoma, 2017

Professional Experience

2021..... Oklahoma, Director of Sports Nutrition
2020 ..... Oklahoma, Interim Director of Sports Nutrition
2017-20 ..... Oklahoma, Asst. Director of Sports Nutrition
2016-17 ..... Oklahoma, Sports Nutrition Graduate Asst.
2013-15 ..... Akron, Nutrition Intern

BRAD CAMP

ASSISTANT AD, EQUIPMENT OPERATIONS

The Camp File

Hometown ..... Argenta, Ill.
High School..... Argenta-Oreana
College ..... Illinois, 2001;
Illinois, 2004
Family ..... wife, Michelle;
daughters, Ella and Adelaide

Professional Experience

2017-Present..... Oklahoma, Asst. AD /Equip. Operations
2011-17 ..... Oklahoma, Director of Athletics Equipment
2006-11..... Oklahoma, Assoc. Dir. of Athletics Equipment
2004-05 .. Chicago Bears, Asst. Equipment Manager G.A.
1998-00 ..... Illinois, Student Manager

BRENT CARDWELL

ATHLETICS VIDEO COORDINATOR

The Cardwell File

Hometown ..... Bartlesville, Okla.
High School..... Bartlesville, 1998
College ..... Oklahoma, 2008

Professional Experience

2021..... Oklahoma, Athletics Video Coordinator
2011-21 ..... Oklahoma, Assistant Video Coordinator
2008-11..... Purdue, Assistant Video Coordinator

SUPPORT STAFF

92 NATIONAL AWARD WINNERS • 167 ALL-AMERICANS • 7 HEISMAN WINNERS

CHRIS WATSON
Head Football Athletic Trainer

GEOFF LAU, DPT
Director of Rehabilitation

DANE BACHMAN
Athletic Trainer

MATT DUMIGAN, M.D.
Head Team Physician

DON McGINNIS, M.D.
Team Orthopedic Surgeon

TED BOEHM, M.D.
Team Physician

JULIE WATSON
Assistant to Head Coach Lincoln Riley

JOHN KELLY
Office Manager

MEGAN MEZ
Recruiting Operations Coordinator

JOHN BAKER
Director of Football Creative Design

RADMEN NIVEN
Director of Football Content

TOYA BALLARD
Director of Student-Athlete Advising

ERIC BAILEY
Assistant Director of Student-Athlete Advising

KEITH SCONIERS
Academic Advisor

JASON FAIRES
Director of Athletic Field Management

DAVID LITTLEJOHN
Associate Director of Athletics Equipment

ADAM WHITWORTH
Associate Director of Athletics Equipment

BILLIE SPENCE
Assistant Equipment Manager

CHASE BROWN
Assistant Equipment Manager

AMY MOSSMAN
Administrative Coordinator for Athletics Equipment

DAVID LOGGIE
Laundry Attendant

COACHING STAFF

7 NATIONAL CHAMPIONSHIPS • 14 BIG 12 CHAMPIONSHIPS • 54 BOWL APPEARANCES

Lincoln Riley
Head Coach/Quarterbacks

Alex Grinch
Defensive Coordinator/
Safeties

Dennis Simmons
Asst. Head Coach/Passing
Game Coord./Outside Receivers

Cale Gundy
Co-Offensive Coordinator/
Inside Receivers

Bill Bedenbaugh
Co-Offensive Coordinator/
Offensive Line

Calvin Thibodeaux
Defensive Line

Roy Manning
Cornerbacks

Brian Odom
Inside Linebackers

Jamar Cain
Defensive Ends/Outside
Linebackers

DeMarco Murray
Running Backs

Joe Jon Finley
Assoc. Head Coach Offense/
Tight Ends and H-Backs

Bennie Wylie
Director of Sports
Performance for Football

PLAYERS

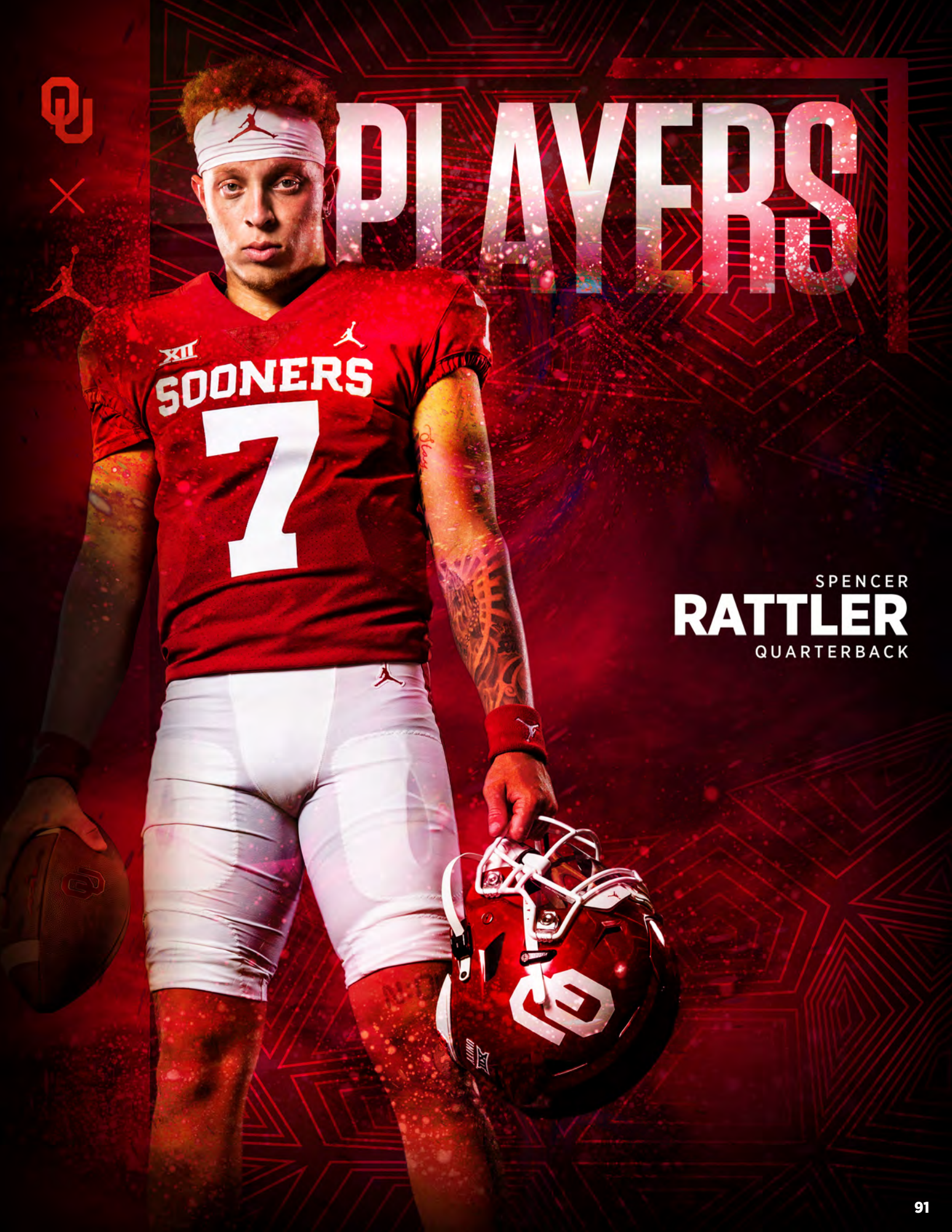

SPENCER
RATTLER
QUARTERBACK

MARCUS ALEXANDER

SUNNYVALE, TEXAS
SUNNYVALE HIGH SCHOOL

OL / 6-3 / 340 / R-SO

74

2020
Lone action came in season opener against Missouri State (9/12).

2019
Redshirted ... did not play.

HIGH SCHOOL
Four-star recruit by Rivals and a three-star prospect by 247Sports and ESPN ... rated as the country's No. 37 offensive guard by ESPN and No. 45 by 247Sports ... regarded as the No. 95 recruit in Texas by 247Sports and No. 101 by ESPN ... chose OU over Missouri, Oklahoma State, Texas Tech and others.

PERSONAL
Major is communication.

NATE ANDERSON

FRISCO, TEXAS
RICK REEDY HIGH SCHOOL

OL / 6-5 / 293 / R-FR

69

2020
Redshirted ... did not play.

HIGH SCHOOL
Four-star prospect by 247Sports, ESPN and Rivals ... an Under Armour All-American ... invited to The Opening ... rated as the No. 66 recruit in the country by 247Sports, No. 67 by ESPN and No. 169 by Rivals ... touted as the No. 2 offensive guard by 247Sports ... rated as the No. 9 offensive tackle by ESPN and No. 17 by Rivals ... ranked the No. 9 prospect in the state of Texas by 247 Sports, No. 13 by ESPN and No. 23 by Rivals ... also held offers from Baylor, TCU, USC and others.

PERSONAL
Major is human relations.

NOAH ARINZE

KIRKWOOD, MO.
WEBSTER GROVES HIGH SCHOOL

DL / 6-5 / 256 / R-FR

42

2020
Redshirted ... did not play.

HIGH SCHOOL
Three-star recruit by 247Sports, ESPN and Rivals ... touted as the No. 20 strongside defensive end in the country by Rivals, No. 30 weakside defensive end by 247Sports and the No. 51 defensive end by ESPN ... ranked the No. 7 player in the state of Missouri by 247Sports, No. 8 by ESPN and No. 9 by Rivals ... compiled 83 tackles, 10 tackles for loss, four sacks and two fumble recoveries his senior season ... also held offers from Nebraska, Texas, Wisconsin and others.

PERSONAL
Major is business ... last name pronounced uh-RIN-zay.

BRIAN ASAMOAH

COLUMBUS, OHIO
ST. FRANCIS DE SALES HIGH SCHOOL

LB / 6-1 / 228 / R-JR

24

Year	GP-GS	UT	AT	Total	TFL	Sacks	INT	FF	FR	PBU
2018	REDSHIRTED — DID NOT PLAY									
2019	13-0	11	12	23	3.5-22	2.0-19	0	0	0	1
2020	11-9	34	32	66	5.5-25	2.0-18	1-29	1	0	4
Career	**24-9**	**45**	**44**	**89**	**9.0-47**	**4.0-37**	**1-29**	**1**	**0**	**5**

2020
An Academic All-Big 12 Second Team honoree ... played in all 11 games and made nine starts ... led the team with 66 total tackles (34 solo, 32 assists) ... tallied 5.5 tackles for loss, 2.0 sacks, four pass breakups, five QB hurries and a forced fumble ... registered his first career interception (which he returned 29 yards) and recorded seven tackles (two solo) and a pass breakup in Cotton Bowl win over No. 10 Florida (12/30) ... notched six total stops (four solo) and a half-sack in Big 12 Championship victory over No. 8 Iowa State (12/19) ... registered six tackles (four solo), a tackle for loss and a pass breakup vs. Baylor (12/5) ... logged seven tackles (four solo) vs. No. 14 Oklahoma State (11/21) ... recorded five tackles (two solo, three assists) and a pass breakup vs. Kansas (11/7) ... notched five stops (four solo) and a TFL at Texas Tech (10/31) ... registered three solo tackles and a sack at TCU (10/24) ... posted a season-high nine tackles, a half-sack and forced a fumble vs. No. 22 Texas (10/10) ... recorded seven tackles (four solo) and two QB hurries at Iowa State (10/3) ... notched four stops (two solo, two assists) and was credited with 0.5 TFLs and two QB hurries vs. Kansas State (9/26) ... led team with seven tackles (one solo, six assists), a TFL and a pass breakup in season opener vs. Missouri State (9/12).

2019
Played in 13 games and made 23 tackles (five on kickoff coverage) ... finished with 3.5 tackles for loss (22 yards) and 2.0 sacks (19 yards) ... recorded a pair of tackles in the CFP Semifinal at the Peach Bowl vs. No. 1 LSU (12/28) ... had four tackles (0.5 for loss) against West Virginia (10/19) ... registered two tackles and a TFL against Texas (10/12) ... tallied three solo stops and a sack at Kansas (10/5) ... notched a season-high five tackles against Texas Tech (9/28) ... recorded his first career sack and two solo stops at UCLA (9/14).

2018
Redshirted ... did not play.

HIGH SCHOOL
Ranked as a three-star recruit by 247Sports, ESPN and Rivals ... rated as the No. 29 outside linebacker in the country by ESPN, No. 39 by 247Sports and No. 42 by Rivals ... No. 19 player in Ohio by 247Sports and No. 22 by Rivals and ESPN ... posted 36 tackles (8.0 for loss and 1.5 sacks) and two pass breakups as a senior ... two-way player who also ran for 1,697 yards and 18 touchdowns on 248 carries and caught two passes for 90 yards and a touchdown in his high school career ... also received offers from Michigan, Notre Dame, Penn State and others.

PERSONAL
Major is human relations ... last name pronounced ah-suh-MO-uh.

2020
Lone action came against No. 14 Oklahoma State State (11/21) ... member of team's quarterback group.

2019
Redshirted ... did not play ... member of team's quarterback group.

JUNIOR COLLEGE
Played quarterback at Trinity Valley in 2018 season ... completed 57.2% of his passes (107 of 187) for 1,310 yards and 11 touchdowns against seven interceptions ... rushed 84 times for 417 yards (5.0 per carry) and seven TDs ... also caught a 10-yard pass for a touchdown.

HIGH SCHOOL
Played quarterback at Denton High School (senior season was 2016).

PERSONAL
Major is human relations.

Year	GP-GS	UT	AT	Total	TFL	Sacks	INT	FF	FR	PBU
2018	3-0	2	1	3	0.0-0	0.0-0	0	0	0	0
2019	14-8	25	18	43	6.5-38	3.5-36	1-0	0	0	4
2020	10-10	18	14	32	10.5-56	8.0-44	0	0	0	2
Career	**27-18**	**45**	**33**	**78**	**17.0-94**	**11.5-80**	**1-0**	**0**	**0**	**6**

2020
A first-team PFF and second-team AP All-American ... an Academic All-Big 12 Second Team honoree ... started all 10 games in which he played ... only missed the Baylor game (12/5) ... totaled 32 tackles (18 solo, 14 assists), with 10.5 tackles for loss (for 56 yards), 8.0 sacks (for 44 yards), two pass breakups and a team-high 10 QB hurries ... credited by PFF with the nation's top pressure rate (25.7%; next highest nationally was 22.3%) ... also ranked first nationally per PFF among 257 edge rushers in pass-rush grade (93.5) and pass-rush win rate (28.5%) ... recorded three tackles (two solo) with half a sack in Cotton Bowl win vs. No. 10 Florida (12/30) ... tallied five tackles (three solo), one sack and a QB hurry that led to a game-sealing interception in Big 12 Championship win over No. 8 Iowa State (12/19) ... registered five stops (three solo), one sack, a pass breakup and a hurry vs. No. 14 Oklahoma State (11/21) ... notched 3.0 sacks for 21 yards, two hurries and four total tackles vs. Kansas (11/7) ... had 1.5 TFLs (half a sack) and two QB hurries at Texas Tech (10/31) ... tallied five tackles (three solo), and 2.0 sacks vs. No. 22 Texas (10/10) ... recorded 1.5 TFLs for 10 yards (two total tackles) vs. Kansas State (9/26) ... made three tackles with a QB hurry in season opener vs. Missouri State (9/12).

2019
Played in all 14 games and started each of final eight contests ... registered 43 total tackles, 6.5 tackles for loss and 3.5 sacks ... six tackles on kickoffs tied for second most on team ... also had an interception and four pass breakups ... made five tackles (2.0 for loss and 1.5 sacks) in Big 12 Championship win against No. 8 Baylor (12/7) ... tallied five tackles (four solo) with a TFL at No. 21 Oklahoma State (11/30) ... notched first career interception to seal OU's win at No. 12 Baylor (11/16) and had three tackles ... recorded five stops (1.0 TFL) against West Virginia (10/19) ... registered four tackles (1.0 sack, 1.5 TFLs) against No. 11 Texas (10/12) ... logged first career sack at UCLA (9/14) ... made a career-high six tackles in season opener against Houston (9/1).

2018
Redshirted ... played in three games and made three tackles ... made two tackles in his first collegiate contest versus Florida Atlantic (9/1) and one stop against UCLA (9/8) ... also played in win at No. 12 West Virginia (11/23).

HIGH SCHOOL
Four-star recruit by 247Sports, ESPN and Rivals ... named an Under Armour All-American ... touted as the No. 197 overall recruit in the country by ESPN and No. 207 by 247Sports ... ranked as the No. 7 outside linebacker in the country by ESPN and No. 18 by 247Sports ... rated as the No. 17 weakside defensive end by Rivals ... ranked as the 29th-best player in the state of Florida by 247Sports, No. 46 according to ESPN and No. 73 by Rivals ... recorded over 140 tackles in his high school career with 26.5 TFLs, 17.0 sacks, two interceptions, three fumble recoveries and two forced fumbles ... chose Oklahoma over Alabama, Auburn, Ohio State and others.

PERSONAL
Major is communication ... last name pronounced bo-NEE-toe.

2020 (AT PENN STATE)
Redshirted ... did not play.

HIGH SCHOOL
Three-year football letterwinner ... rated a four-star recruit by ESPN and a three-star prospect by 247Sports and Rivals ... ranked as the No. 219 overall prospect, No. 8 dual threat quarterback, No. 32 player in the region and No. 2 prospect in Nevada by ESPN ... rated as the No. 27 dual threat quarterback and No. 5 recruit in Nevada by 247Sports ... regarded as the No. 16 dual threat quarterback and No. 4 recruit in Nevada by Rivals ... was a team captain as a senior ... helped the Gaels to state titles as a sophomore and junior ... named to Las Vegas Review-Journal's Nevada Preps All-State First Team as a junior in 2018 ... a 2018 All-USA Nevada Football Second Team selection ... named 2018 Southwest League offensive MVP ... earned all-conference and all-region honors his final three seasons ... claimed all-city accolades in 2018 and 2019 ... selected as team MVP in 2018 and 2019 ... threw for 2,148 yards and 23 touchdowns while rushing for 589 yards and 13 scores as a senior ... completed 65% of his passes for 2,770 yards and 29 touchdowns as a junior while rushing 100 times for 927 yards and 15 TDs ... set single-season school records for total offense (3,763 yards) and passer rating (177.1) as well as the single-game mark for passing yards (367) ... graduated as one of two players in school history to record a rushing, passing and receiving touchdown ... participated in FBU Freshman All-American Bowl in 2017 in San Antonio ... helped Gaels to 2019 outdoor track and field state championship.

PERSONAL
Cousin (Jordan Howden) is a defensive back at the University of Minnesota ... participated in more than 100 hours of community service during his high school career ... major is undecided.

GABE BRKIC

CHARDON, OHIO
NOTRE DAME-CATHEDRAL LATIN SCHOOL

K/P | 6-3 | 201 | R-JR

47

Year	GP-GS	FGM-FGA	Pct	Blk	Long	PAT	Pct
2018	1-0	0-0	—	—	—	1-1	100.0
2019	14-0	17-17	100.0	0	50	52-52	100.0
2020	10-0	20-26	76.9	0	54	49-49	100.0
Career	**25-0**	**37-43**	**86.0**	**0**	**54**	**102-102**	**100.0**

2020

A Lou Groza Award semifinalist ... a first-team All-Big 12 selection by league's head coaches and media ... an Academic All-Big 12 Second Team honoree ... made 20 of 26 field goals and all 49 of his PAT attempts in his 10 games (missed the season opener vs. Missouri State on 9/12) ... registered eight multi-field goal games to rank second in school single-season history (record is nine by Michael Hunnicutt in 13 games in 2013) ... converted 8 of 12 field goal attempts from 40 yards or longer and connected on four field goals from at least 50 yards ... made at least two field goals in each of the last seven games ... averaged 61.1 yards and recorded 29 touchbacks on 70 kickoffs ... ranked third nationally by averaging 2.0 made field goals per game and ranked 10th (second among kickers) with his 10.6 points per game ... made field goals of 43 and 20 yards and converted all six PAT attempts in Cotton Bowl win vs. No. 10 Florida (12/30) ... made two field goals (including a 54-yarder) in Big 12 Championship win over No. 8 Iowa State (12/19) ... his 54-yard field goal vs. ISU tied for the fourth-longest in OU history and longest since 1990 ... connected on field goals of 20 and 40 yards vs. Baylor (12/5) ... converted field goals of 40 and 29 yards and all five PATs vs. No. 14 Oklahoma State (11/21) ... made all seven PATs and field goals of 40 and 50 yards vs. Kansas (11/7) ... converted all eight PATs and field goals of 25 and 35 yards at Texas Tech (10/31) ... tied a school record with four field goals (40, 22, 32 and 30 yards) and made all three PATs at TCU (10/24) ... converted all six PATs and made a 19-yard field goal vs. No. 22 Texas (10/10) ... made field goals of 18, 33 and 51 yards at Iowa State (10/3).

2019

A first-team All-American as a kicker by CBS Sports ... a freshman All-American by The Athletic and FWAA ... a second-team All-Big 12 selection by league's coaches and media ... a Lou Groza Award semifinalist ... took over kicking duties prior to Texas Tech game (9/28) and went 17 for 17 on field goal attempts and 52 for 52 on PATs ... only placekicker nationally who made all of his field goal and PAT tries on the season (69 for 69 combined) ... his 103 kicking points were the most by an FBS player without a miss since at least 1996 ... handled kickoffs in all 14 contests ... his 17 consecutive field goal makes set a school record ... made at least two field goals in six games, four field goals from 40 or longer and 11 from at least 30 yards ... converted three field goal attempts (44, 24 and 24 yards) in Big 12 Championship win against No. 8 Baylor (12/7) ... connected on two field goals (42 and 27 yards) and all four extra points at No. 21 Oklahoma State (11/30) ... kicked two field goals (39 and 31 yards), including the game-winning 31-yarder with 1:45 remaining, and made all four PATs at Baylor (11/16) ... connected on field goals of 44, 25, 50 and 39 yards at Kansas State (10/26) ... the four FGs were OU's most since 2011 and the 50-yarder was OU's longest since 2017 ... connected on seven PATs and a 29-yard field goal against West Virginia (10/19) ... made two field goals (19 and 34 yards) and four PATs against Texas (10/12) ... converted both field goal attempts (34 and 33 yards) and all seven PATs in his first game as placekicker against Texas Tech (9/28).

2018

Redshirted ... played in season opener vs. Florida Atlantic (9/1) and made lone extra-point attempt ... kicked off four times against Owls (registered three touchbacks).

HIGH SCHOOL

Rated by Kohl's Kicking as the nation's No. 7 kicker and No. 22 punter in the 2018 class ... made 10 of 15 field goal attempts and 22 of 23 extra-point tries as a high school senior ... seven of those field goal makes came from over 40 yards (including a 53-yarder) ... runner-up in a competition to make the Under Armour All-America Game ... chose OU over Air Force, Bowling Green, New Mexico, UMass and others.

PERSONAL

Major is mechanical engineering ... last name pronounced BUR-kitch.

GABE **BRKIC**

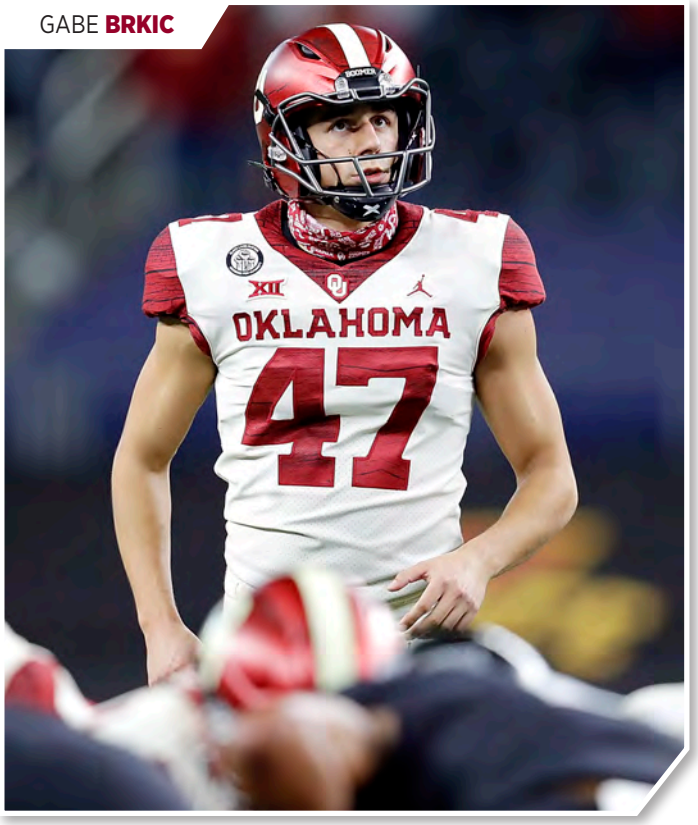

JUSTIN BROILES

OKLAHOMA CITY, OKLA.
JOHN MARSHALL HIGH SCHOOL

DB | 5-10 | 192 | R-SR

25

Year	GP-GS	UT	AT	Total	TFL	Sacks	INT	FF	FR	PBU
2017	REDSHIRTED — DID NOT PLAY									
2018	11-5	14	10	24	1.5-3	0.0-0	0	0	0	2
2019	14-1	17	9	26	1.0-1	0.0-0	0	0	0	1
2020	6-0	4	2	6	0.0-0	0.0-0	0	0	0	0
Career	**31-6**	**35**	**21**	**56**	**2.5-4**	**0.0-0**	**0**	**0**	**0**	**3**

2020

Played in six games and made six total tackles (four solo, two assists) ... missed last five games due to injury ... registered a season-high four tackles (three assists) at Texas Tech (10/31) ... made one tackle at TCU (10/24) and one solo stop vs. Kansas State (9/26).

2019

Played in all 14 games ... made 26 tackles and 1.0 tackle for loss with one pass breakup ... four tackles came on kickoff coverage ... lone start came in CFP Semifinal at the Peach Bowl vs. No. 1 LSU (12/28) when he finished with a career-high 11 tackles (six solo) ... recorded two solo stops against Iowa State (11/9) ... made a season-high four solo tackles at Kansas State (10/26) ... had one tackle for loss against Texas (10/12) ... tallied a season-high four tackles (two solo) against South Dakota (9/7).

2018

Played in 11 games and made five starts ... logged 24 tackles, 1.5 tackles for loss and two pass breakups ... did not play in season's last three games due to injury ... registered one tackle versus Kansas (11/17) before exiting because of an injury ... made three tackles at Texas Tech (11/3) ... had one tackle and one pass breakup

against Kansas State (10/27) ... made three tackles against Texas (10/6) ... registered four tackles versus Baylor (9/29) ... set a career high with 10 tackles (1.0 TFL) at Iowa State (9/15) ... made his first career start and had a pass breakup against UCLA (9/8) ... had one tackle and 0.5 TFL in his first collegiate game versus Florida Atlantic (9/1).

2017
Redshirted ... did not play.

HIGH SCHOOL
Ranked as a four-star recruit by 247Sports, ESPN, Rivals and Scout ... rated No. 107 overall by Rivals, No. 118 by ESPN, No. 176 by 247Sports and No. 241 by Scout ... No. 10 cornerback in the country according to ESPN, No. 22 by 247Sports and Scout and No. 25 by Rivals ... top-ranked player in the state of Oklahoma by ESPN, second-ranked by Scout and No. 3 according to 247Sports and Rivals ... Under Armour All-American ... invited to the finals of The Opening ... named Little All-City Defensive Player of the Year and first-team all-state by The Oklahoman as a senior ... registered 34 tackles and six interceptions in his senior season while registering 898 yards and nine touchdowns on 38 receptions in leading his team to state semifinals ... chose Oklahoma over Auburn, Michigan, Texas and others.

PERSONAL
Enrolled at OU in January 2017 ... major is African and African American studies.

Year	GP-GS	Rush	Yds	Avg	TD	Long	Rec	Yds	Avg	TD	Long
2017	REDSHIRTED — DID NOT PLAY										
2018	12-0	119	1,056	8.9	12	86	10	57	5.7	0	11
2019	13-10	155	1,011	6.5	6	48	10	79	7.9	0	24
2020	DID NOT PLAY										
Career	**25-10**	**274**	**2,067**	**7.5**	**18**	**86**	**20**	**136**	**6.8**	**0**	**24**

2020
Opted to sit out season.

2019
A second-team All-Big 12 honoree by league's coaches and media ... played in 13 contests and started each of the last 10 in which he appeared (missed the game at Kansas [10/5] due to injury) ... rushed for 1,011 yards and six touchdowns on 155 carries ... ranked ninth nationally and first in Big 12 by averaging 6.5 yards per carry ... recorded four 100-yard rushing games ... ran for 35 yards and team's first touchdown in CFP Semifinal at the Peach Bowl vs. No. 1 LSU (12/28) ... scored OU's first touchdown and finished with 59 rushing yards on 17 carries and 24 receiving yards on two catches in Big 12 Championship win against No. 8 Baylor (12/7) ... ran for 160 yards and a touchdown on 22 carries at No. 21 Oklahoma State (11/30) ... ran for 149 yards on 25 carries vs. TCU (11/23) ... rushed 18 times for 93 yards and caught a career-high four passes for 22 yards at Baylor (11/26) ... ran 15 times for 132 yards and a touchdown against Iowa State (11/9) ... tallied 70 rushing yards and a TD on 10 carries and caught two passes for a career-high 28 yards against West Virginia (10/19) ... rushed for 105 yards on 10 carries against Texas (10/12) ... scored a rushing TD and notched 69 yards on six carries against South Dakota (9/7).

2018
A USA Today Freshman All-American ... a Pro Football Focus Second-Team All-American ... an All-Big 12 Honorable Mention choice by league's coaches ... ranked third nationally with 8.9 yards per rush (minimum 9.0 carries per game) ... ranked fifth in Big 12 with 88.0 rushing yards per game ... played in 12 games (did not see field against Iowa State or Army) ... collected Big 12 Newcomer of the Week honors after games against TCU (10/20), Oklahoma State (11/10) and West Virginia (11/23) ... eclipsed 100-yard rushing mark in five games ... rushed for over 165 yards in four of last six games of regular season ... rushed for a career-high 182 yards and a score on 21 carries in regular season finale at West Virginia ... ran for 171 yards and two touchdowns on a career-high 25 carries against Kansas (11/17) ... finished with 165 rushing yards and a career-high three touchdowns on 15 carries versus Oklahoma State ... rushed for 94 yards and two touchdowns with a career-long 86-yard score on just five carries versus Kansas State (10/27) ... ran for 168 yards and a TD on 18 carries at TCU ... ran for 107 yards and two touchdowns on only eight carries against Baylor (9/29) ... rushed four times for 51 yards and a touchdown in collegiate debut against Florida Atlantic (9/1).

2017
Redshirted ... did not play.

HIGH SCHOOL
A four-star recruit by ESPN, Rivals and Scout and a three-star prospect by 247Sports ... rated as the No. 122 recruit in the country by Scout, No. 183 by Rivals and No. 311 by 247Sports ... touted as the 12th-best running back by Scout, 13th-best by Rivals, 20th-best by 247Sports and 27th-best by ESPN ... 23rd-ranked player in the state of Texas by Rivals, 42nd by 247Sports and 47th by ESPN ... finished his career with 7,658 rushing yards and 96 touchdowns on 885 carries (8.7 yards per rush) ... named *Fort Worth Star-Telegram's* 2016 Super Team Offensive Player of the Year after rushing for 2,865 yards and 40 touchdowns in 11 games as a senior ... also named a second-team All-American by MaxPreps, won the Landry Award as the top high school player in North Texas, named 4-6A MVP and to Class 6A Associated Press first team ... ran for 3,522 yards (eighth most in Texas state history at the time) as a junior and was named to the Class 6A Associated Press first team ... picked OU over Michigan, Tennessee, Washington and others.

PERSONAL
Graduated in December 2020 with a degree in criminology ... pursuing a master's degree in construction science.

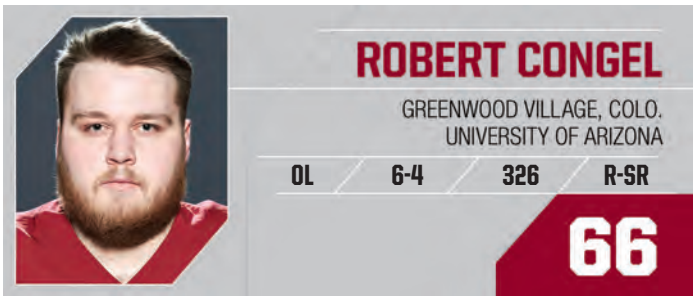

2020 (AT ARIZONA)
Started in all five of team's games at right guard in shortened season ... allowed one sack and eight hurries in 224 pass-blocking snaps according to PFF.

2019 (AT ARIZONA)
Played in 10 games and made eight starts (seven at left guard and one at center) for an offense that ranked 30th nationally by averaging 440.1 yards per contest ... permitted one sack and five hurries in 309 pass-blocking snaps according to PFF ... started season's first five games at left guard as Wildcats recorded at least 450 yards in each contest (including 720 on 74 plays vs. Northern Arizona on 9/7) ... started in road win at Colorado (10/5) when team had season-high 404 passing yards ... lone start of season came against Utah (11/23) ... did not play vs. Washington (10/12) or Arizona State (11/30).

2018 (ARIZONA)
Did not play per NCAA transfer rules.

2017 (TEXAS A&M)
Played 53 snaps in five games as a backup offensive guard ... saw action vs. SEC opponents Arkansas, South Carolina and Mississippi State ... allowed no quarterback pressures in 32 pass-blocking snaps.

HIGH SCHOOL
Played 2016 season at IMG Academy (Bradenton, Fla.) ... earned 2015 first-team CHSAA Class 5A all-state honors as a senior at Cherry Creek High School (Denver, Colo.) ... helped Cherry Creek to 2014 Class 5A state title as a sophomore.

PERSONAL
Graduated from Arizona in August 2000 with a degree in urban and regional development ... pursuing a master's degree in organization leadership ... last name pronounced CON-jull.

JEREMIAH CRIDDELL

SANTA ANA, CALIF.
MATER DEI HIGH SCHOOL

DB / 5-11 / 198 / R-SO

22

Year	GP-GS	UT	AT	Total	TFL	Sacks	INT	FF	FR	PBU
2019	3-0	1	0	1	0.0-0	0.0-0	0	0	0	0
2020	11-1	4	8	12	0.0-0	0.0-0	0	0	0	0
Career	**14-1**	**5**	**8**	**13**	**0.0-0**	**0.0-0**	**0**	**0**	**0**	**0**

2020
Played in all 11 games and made one start vs. Baylor (12/5) ... totaled 12 tackles (four solo, eight assists) ... three of his stops came on kickoffs ... notched two tackles vs. Kansas (11/7) ... made a season-high three tackles at TCU (10/24) ... registered two stops vs. Kansas State (9/26) and had two solo tackles in season opener vs. Missouri State (9/12).

2019
Redshirted ... played in three games in first half of season and made one tackle ... recorded a solo stop against South Dakota (9/7) in his collegiate debut ... also saw action against Texas Tech (9/28) and West Virginia (10/19).

HIGH SCHOOL
Four-star recruit by 247Sports, ESPN and Rivals ... an Under Armour All-American ... invited to The Opening ... rated the No. 68 overall recruit by ESPN, No. 200 by Rivals and No. 333 by 247Sports ... touted as the No. 5 safety in the country by ESPN, No. 18 by Rivals and No. 29 by 247Sports ... regarded as the No. 12 player in California by ESPN, No. 30 by Rivals and No. 49 by 247Sports ... recorded 29 tackles, one interception and one forced fumble his senior season ... also offered by Alabama, Oregon, USC and others.

PERSONAL
Major is criminology ... last name pronounced crih-DELL.

BRIAN DARBY

COLLEGE STATION, TEXAS
A&M CONSOLIDATED HIGH SCHOOL

WR / 6-0 / 200 / SO

16

Year	GP-GS	Rec	Yds	Avg	TD	Long
2020	8-0	1	14	14.0	0	14
Career	**8-0**	**1**	**14**	**14.0**	**0**	**14**

2020
Played in eight games ... made one reception for 14 yards at Texas Tech (10/31).

HIGH SCHOOL
Three-star recruit by 247Sports, ESPN and Rivals ... touted as the No. 38 athlete in the 2020 class by Rivals ... rated as the No. 135 wide receiver by 247Sports and No. 202 by ESPN ... ranked the No. 82 player in the state of Texas by Rivals, No. 113 by 247Sports and No. 174 by ESPN ... compiled more than 1,300 receiving yards and 11 touchdowns his freshman through junior seasons and rushed for more than 400 yards and 13 TDs ... also held offers from Arizona, Kansas State and Utah, among others.

PERSONAL
Major is communication.

JADEN DAVIS

FORT LAUDERDALE, FLA.
ST. THOMAS AQUINAS HIGH SCHOOL

CB / 5-10 / 185 / JR

4

Year	GP-GS	UT	AT	Total	TFL	Sacks	INT	FF	FR	PBU
2019	14-1	26	7	33	0.0-0	0.0-0	1-0	0	0	1
2020	10-6	10	1	11	0.0-0	0.0-0	0	0	0	5
Career	**24-7**	**36**	**8**	**44**	**0.0-0**	**0.0-0**	**1-0**	**0**	**0**	**6**

2020
Played in 10 games and made six starts ... started each of season's first five games ... totaled 11 tackles (10 solo) and five pass breakups ... notched two solo stops in Cotton Bowl win over No. 10 Florida (12/30) ... registered three solo tackles and a pass breakup in a start vs. Baylor (12/5) ... notched a solo tackle vs. Kansas (11/7) ... made an assisted tackle and a career-high two pass breakups vs. No. 22 Texas (10/10) ... tallied three solo tackles and a pass breakup vs. Kansas State (9/26) ... made a solo stop in season opener vs. Missouri State (9/12).

2019
Played in all 14 games and made one start (vs. West Virginia) ... logged 33 tackles, one interception and one pass breakup ... collected solo tackles against Oklahoma State (11/30), TCU (11/23) and Iowa State (11/9) ... matched his career high with six solo tackles at Kansas State (10/26) ... earned his first career start and finished with two tackles against West Virginia (10/19) ... tallied five stops against Texas (10/12) ... notched three tackles at Kansas (10/5) and against Texas Tech (9/28) ... recorded six solo tackles at UCLA (9/14) ... registered three solo stops against South Dakota (9/7) ... made an assisted tackle in collegiate debut against Houston (9/1).

HIGH SCHOOL
Four-star prospect by 247Sports, ESPN and Rivals ... an Under Armour All-American ... invited to The Opening ... ranked No. 176 overall by ESPN and No. 384 by 247Sports ... touted as the 15th-best cornerback nationally by ESPN, No. 24 by Rivals and No. 39 by 247Sports ... ranked as the No. 33 recruit in Florida by Rivals, No. 36 by ESPN and No. 37 by 247Sports ... registered over 60 tackles and five interceptions (returned two for touchdowns) in his high school career ... also offered by Clemson, Florida, Penn State and others.

PERSONAL
Major is information studies.

KENDALL DENNIS

LAKELAND, FLA.
LAKELAND HIGH SCHOOL

DB / 5-10 / 186 / R-FR

21

2020
Redshirted...did not play.

HIGH SCHOOL
Four-star prospect by 247Sports and ESPN ... three-star recruit by Rivals ... ranked the No. 196 recruit in the country by 247Sports ... rated the No. 14 cornerback in the class by 247Sports, No. 28 by ESPN and No. 55 by Rivals ... the No. 29 prospect in the state of Florida by 247Sports, No. 64 by ESPN and No. 79 by Rivals ... registered five interceptions (including a pick-six), one punt return for a touchdown and 13 tackles his senior season ... also received offers from Clemson, Florida, Florida State and others.

PERSONAL
Major is business.

JOSHUA EATON

HOUSTON, TEXAS
ALDINE MACARTHUR HIGH SCHOOL

CB / 6-1 / 186 / SO

1

Year	GP-GS	UT	AT	Total	TFL	Sacks	INT	FF	FR	PBU
2020	5-0	2	2	4	0.0-0	0.0-0	0	0	0	0
Career	**5-0**	**2**	**2**	**4**	**0.0-0**	**0.0-0**	**0**	**0**	**0**	**0**

2020
Played in five games and made four tackles ... notched one solo tackle at Texas Tech (10/31) and vs. Kansas (11/7) ... made one assisted tackle vs. Missouri State (9/12) and against No. 22 Texas (10/10).

HIGH SCHOOL
Four-star recruit by 247Sports, ESPN and Rivals ... rated as the country's No. 438 recruit by 247Sports ... ranked as the No. 25 cornerback in the class by ESPN, No. 31 by Rivals and No. 33 by 247Sports ... ranked the No. 44 recruit in the state of Texas by Rivals, No. 53 by ESPN and No. 57 by 247Sports ... chose OU over Georgia, LSU, Texas and others.

PERSONAL
Major is management.

JOSH ELLISON

COLLEGE STATION, TEXAS
BLINN COLLEGE

DL / 6-2 / 283 / JR

90

Year	GP-GS	UT	AT	Total	TFL	Sacks	INT	FF	FR	PBU
2020	11-2	7	9	16	1.0-6	0.5-5	0	0	1-0	1
Career	**11-2**	**7**	**9**	**16**	**1.0-6**	**0.5-5**	**0**	**0**	**1-0**	**1**

2020
Played in all 11 games ... earned starts vs. Kansas State and Kansas ... made 16 total tackles (seven solo, nine assists), 1.0 tackle for loss (0.5 sacks), a pass breakup, two QB hurries and a fumble recovery ... notched a season-high three tackles three times ... notched two tackles (one solo) in Cotton Bowl win over No. 10 Florida (12/30) ... tallied three stops (one solo) and a half-sack vs. Kansas (11/7) ... registered two solo tackles at TCU (10/24) ... recorded three total tackles (one solo) and 0.5 TFLs vs. No. 22 Texas (10/10) ... posted three stops (two solo) and recovered a fumble at Iowa State (10/3).

JUNIOR COLLEGE
Four-star junior college recruit by 247Sports and ESPN ... rated the No. 8 junior college prospect in the country by 247Sports, No. 12 by ESPN and No. 37 by ESPN ... the No. 2 junior college defensive tackle by 247Sports and ESPN ... rated the No. 2 junior college prospect in Texas by 247Sports ... recorded 29 tackles, 5.5 tackles for loss, one sack and one fumble recovery in his one season at Blinn College ... chose Oklahoma over Texas A&M.

PERSONAL
Enrolled at OU in January 2020 ... major is African and African American studies.

FINLEY FELIX

FORT MYERS, FLA.
COFFEYVILLE (KAN.) COMMUNITY COLLEGE

OL / 6-5 / 294 / R-SR

65

2020
Redshirted ... lone action came against No. 10 Florida in Cotton Bowl win (12/30).

2019
Played in five games in a reserve role ... did not see action in final seven contests.

HIGH SCHOOL
Three-star recruit by 247Sports, ESPN and Rivals ... rated as the No. 21 junior college prospect in the country by Rivals and No. 45 by 247Sports ... heralded as the No. 6 overall JUCO offensive tackle and as the No. 10 JUCO prospect in Kansas by 247Sports ... also received offers from Iowa State, Louisville, West Virginia and others.

PERSONAL
Enrolled at OU in January 2019 ... major is multidisciplinary studies ... last name pronounced FEE-lix.

PAT FIELDS

TULSA, OKLA.
UNION HIGH SCHOOL

S / 6-0 / 204 / SR

10

Year	GP-GS	UT	AT	Total	TFL	Sacks	INT	FF	FR	PBU
2018	6-0	8	5	13	0.0-0	0.0-0	0	0	0	0
2019	14-14	44	20	64	6.0-23	2.0-14	0	0	1-(-2)	5
2020	10-10	27	18	45	1.0-3	0.0-0	1-1	0	0	4
Career	**30-24**	**79**	**43**	**122**	**7.0-26**	**2.0-14**	**1-1**	**0**	**1-(-2)**	**9**

2020
Named to CoSIDA Academic All-America Football Second Team, CoSIDA Academic All-District 7 Team and Academic All-Big 12 First Team ... recipient of Big 12's Dr. Gerald Lage Academic Achievement Award (3.8+ cumulative GPA, letterwinner, 100 earned credit hours) and Cotton Bowl's Dan S. Petty Scholarship Award for exemplifying strong academics, athletics and character ... started all 10 games in which he played (missed 12/5 Baylor game) ... ranked third on team with 45 total tackles (27 solo, 18 assists) and had one tackle for loss, an interception, four pass breakups and a QB hurry ... five of his tackles came on special teams (three on kickoffs and two on punts) ... notched a team-high eight tackles (six solo) in Cotton Bowl win over No. 10 Florida (12/30) ... recorded his first career interception and had six tackles (four solo) and one tackle for loss in Big 12 Championship win vs. No. 8 Iowa State (12/19) ... made four stops (one solo, three assists) vs. No. 14 Oklahoma State (11/21) ... registered a career-high 12 tackles (six solo, six assists) vs. No. 22 Texas (10/10) ... notched four solo tackles and a career-high three pass breakups at Iowa State (10/3) ... tallied five stops (two solo, three assists) and a QB hurry vs. Kansas State (9/26).

2019
An honorable mention All-Big 12 selection by league's coaches ... named to Academic All-Big 12 First Team ... started all 14 games at free safety ... ranked third on team with 64 total tackles (44 solo) and had 6.0 tackles for loss, 2.0 sacks and a fumble recovery ... logged six tackles (four solo) in CFP Semifinal at the Peach Bowl vs. No. 1 LSU (12/28) ... tallied six tackles (1.0 for loss) in Big 12 Championship win against No. 8 Baylor (12/7) ... recorded four solo tackles at Oklahoma State (11/30) ... notched a season-high eight stops (six solo) against Iowa State (11/9) ... registered seven tackles (six solo) and a tackle for loss at Kansas State (10/27) ... finished with two tackles (1.0 for loss) against West Virginia (10/19) ... had seven stops (four solo) and a TFL against Texas (10/12) ... tallied two solo tackles and one

TFL at Kansas (10/5) ... notched six tackles (four solo) against South Dakota (9/7) ... registered five tackles in season opener against Houston (9/1).

2018
Named to Academic All-Big 12 Rookie Team ... played in six games, including three of last four ... recorded a career-high eight tackles (five solo) against No. 1 Alabama in CFP Semifinal at the Orange Bowl (12/29) ... made two tackles in Big 12 Championship win against No. 9 Texas (12/1) ... registered one tackle versus Kansas (11/17) ... logged two tackles against Baylor (9/29) ... made career debut in season's second game against UCLA (9/8).

HIGH SCHOOL
Three-star recruit by 247Sports, ESPN and Rivals ... ranked as the 34th-best safety in the country by 247Sports, 45th by Rivals and 54th by ESPN ... tabbed the No. 9 recruit in the state of Oklahoma by 247Sports, No. 11 by Rivals and No. 15 by ESPN ... high school teammate of fellow 2018 Sooner signee Jordan Kelley ... also received offers from Notre Dame, Oklahoma State, TCU and others.

PERSONAL
Enrolled at OU in January 2018 ... simultaneously pursuing a Bachelor of Business Administration degree in accounting and a master's degree in accounting and is projected to complete both in December 2021 ... one of two players nationally who served on the NCAA Division I Football Oversight Committee during the 2019-20 and 2020-21 school years (19-person group included 11 athletics directors) ... helped create an educational seminar on financial literacy, money management, credit and personal branding for high school student-athletes in his hometown of Tulsa ... leading an initiative to create an endowment to provide scholarships for lower-income and underrepresented Tulsa students ... one of OU's nominee for 2020-21 Big 12 Male Sportsperson of the Year.

D.J. GRAHAM
FORT WORTH, TEXAS
KELLER CENTRAL HIGH SCHOOL

CB | 6-0 | 193 | SO

9

Year	GP-GS	UT	AT	Total	TFL	Sacks	INT	FF	FR	PBU
2020	8-1	15	6	21	1.0-3	0.0-0	1-8	0	0	1
Career	**8-1**	**15**	**6**	**21**	**1.0-3**	**0.0-0**	**1-8**	**0**	**0**	**1**

2020
Played in eight games (team's final eight contests) ... lone start came in Cotton Bowl win over No. 10 Florida (12/30) ... registered 21 total tackles (15 solo, six assists), one tackle for loss and an interception ... registered four tackles (two solo) and a pass breakup vs. Florida ... notched three solo tackles in Big 12 Championship victory over No. 8 Iowa State (12/19) ... recorded first career interception and three solo tackles (one for loss) vs. Baylor (12/5) ... tallied three assisted tackles vs. No. 14 Oklahoma State (11/21) ... logged a career-high five tackles (all solo) vs. Kansas (11/7) ... made three stops (one solo, two assists) at Texas Tech (10/31).

HIGH SCHOOL
Four-star prospect by ESPN and three-star recruit by 247Sports and Rivals ... touted as the No. 13 athlete in the nation by Rivals and No. 27 by 247Sports ... ranked as the No. 66 wide receiver by ESPN ... rated as the No. 46 player in Texas by Rivals, No. 62 by ESPN and No. 63 by 247Sports ... registered more than 2,000 receiving yards and 17 touchdowns in his high school career ... also held offers from Baylor, Georgia, LSU and Ohio State, among others.

PERSONAL
Enrolled at OU in January 2020 ... major is communication.

ERIC GRAY
MEMPHIS, TENN.
UNIVERSITY OF TENNESSEE

RB | 5-9 | 206 | JR

0

Year	GP-GS	Rush	Yds	Avg	TD	Long	Rec	Yds	Avg	TD	Long
2019	13-0	101	539	5.3	4	94	13	115	8.8	1	23
2020	9-5	157	772	4.9	4	33	30	254	8.5	2	31
Career	**22-5**	**258**	**1,311**	**5.1**	**8**	**94**	**43**	**369**	**8.6**	**3**	**31**

2020 (AT TENNESSEE)
Played in nine games and made five starts ... did not play in season finale vs. Texas A&M (12/19) ... scored a team-high six touchdowns (four rushing, two receiving) ... ranked sixth in SEC in rushing yards per game (85.8) and yards from scrimmage per game (114.0) and eighth in total rushing yards (772) ... averaged 4.9 yards per carry with a long of 33 ... led Vols in rushing in seven of his nine games and surpassed 100 rushing yards in four contests ... ranked second on team with 30 receptions for a career-high 254 yards ... ran for 74 yards on 13 carries at Vanderbilt (12/12) ... made a team-high seven catches for 46 yards and a TD while rushing for 47 yards vs. No. 6 Florida (12/5) ... rushed for a season-high 173 yards and a TD on 22 carries while finishing with a team-high 49 receiving yards at No. 23 Auburn (11/21) ... accounted for six plays of at least 15 yards against Auburn and his 222 yards from scrimmage were the second most of his career ... registered a career-high 31 carries for a game-high 123 yards and a TD at Arkansas (11/7) ... made first career start vs. No. 2 Alabama (10/24) and rushed 19 times for a team-high 57 yards ... registered a game-high 128 rushing yards vs. Kentucky (10/17) ... posted career highs of eight receptions and 54 receiving yards at No. 3 Georgia (10/10) ... ran for 105 yards against Missouri (10/3) and became first Vol to score a rushing and receiving TD in a game since Alvin Kamara in 2016 ... rushed for 40 yards and a TD and finished with 91 all-purpose yards in season-opening win at South Carolina (9/26).

2019 (AT TENNESSEE)
A PFF College All-Freshman Team honorable mention selection ... Named to First-Year SEC Academic Honor Roll ... played in all 13 games ... led team with four rushing touchdowns ... averaged 5.3 yards per carry and finished second on squad with 539 rushing yards on 101 carries ... caught 13 passes for 115 yards and a TD ... combined for 366 total yards and four touchdowns over final two games vs. Indiana and Vanderbilt ... earned TaxSlayer Gator Bowl MVP honors after recording a game-high 120 all-purpose yards, recovering an onside kick and scoring the game-winning touchdown (16-yard rush) vs. Indiana (1/2) ... ran 14 times for 86 yards and caught two passes for 34 yards vs. Hoosiers ... rushed 25 times for a career-high 246 yards and three TDs in home win vs. Vanderbilt (11/30) en route to SEC Freshman of the Week honors ... his 246 rushing yards vs. Commodores were the most by an SEC player on the year, most ever by a Tennessee true freshman and fifth most in single-game program history ... recorded a 94-yard TD run vs. Vanderbilt that was second-longest rush in school history and 10th-longest in SEC annals ... scored first collegiate TD on a 13-yard reception against UAB (11/2) ... rushed 17 times for 77 yards vs. BYU (9/7) ... made collegiate debut against Georgia State (8/31) and registered seven carries for 29 yards and six catches for 51 yards ... six receptions vs. Georgia State were most by a UT freshman running back since 2014.

HIGH SCHOOL
Attended Lausanne Collegiate School in Memphis ... four-star prospect by 247Sports, ESPN and Rivals ... rated as nation's No. 99 overall player by 247Sports and No. 263 by ESPN ... regarded as country's No. 2 all-purpose back by 247Sports and No. 7 by Rivals and the No. 19 running back by ESPN ... No. 2 player in Tennessee by 247Sports, No. 8 by ESPN and No. 13 by Rivals ... played in 2019 All-American Bowl ... Tennessee Titans Mr. Football winner in 2016, 2017 and 2018 (first three-time honoree) ... two-time Tennessee Gatorade Player of the Year (2017 and 2018) ... two-time Memphis Commercial Appeal Offensive Player of the Year (2016 and 2017) ... led Lausanne to Division II-AA state titles as a sophomore and junior (2016 and 2017) ... set Tennessee state record for career touchdowns (138) ... rushed 241 times for 2,499 yards and 40 touchdowns as a senior in 2018 and led Lausanne to state semifinals (11-1 record) ... rushed 323 times for 3,151 yards and 45 touchdowns as a junior in 2017 (13-0 record) ... also had 268 receiving yards and three TDs ... totaled 281 yards and five rushing TDs (39, 35, 19, 12 and 44 yards) in 41-13 state-title-game win in 2017 ... totaled 2,251 rushing yards and 38 touchdowns as a sophomore in 2016 ... scored game-winning TD (5-yard run) with 2:35 left in 2016 state championship game (team won 12-9 and finished season 14-0).

PERSONAL
Enrolled at Tennessee in January 2019 ... father (Eric) played running back at Tennessee State from 1985-87 and was his running backs coach in high school ...

uncle (Maurice Hall) played running back at Ohio State from 2001-04 ... served as a middle school math tutor and raised money for Touchdowns Against Cancer (St. Jude Children's Research Hospital initiative) ... held a 3.5 GPA in high school ... majored in kinesiology at Tennessee ... major at Oklahoma is psychology.

Year	GP-GS	UT	AT	Total	TFL	Sacks	INT	FF	FR	PBU
2020	8-0	4	1	5	1.0-1	1.0-1	0	0	0	0
Career	**8-0**	**4**	**1**	**5**	**1.0-1**	**1.0-1**	**0**	**0**	**0**	**0**

2020
Played in eight games and totaled five tackles (four solo, one assist) and one sack ... made a solo tackle in Cotton Bowl win over No. 7 Florida (12/30) ... notched two tackles (one solo, one assist) vs. Kansas (11/7) ... registered two solo tackles and a sack in his collegiate debut vs. Missouri State (9/12).

HIGH SCHOOL
Four-star recruit by 247Sports, ESPN and Rivals ... played in the Under Armour All-America Game and Polynesian Bowl in January ... invited to The Opening ... No. 31 recruit in the country by ESPN, No. 142 by Rivals and No. 231 by 247Sports ... touted as the third-best outside linebacker by ESPN ... rated as the nation's No. 7 weakside defensive end by Rivals and No. 13 by 247Sports ... ranked the No. 1 recruit in Tennessee by ESPN, No. 5 by Rivals and No. 6 by 247Sports ... registered 51 tackles, 19 tackles for loss, 11 sacks, an interception, a fumble recovery and two defensive touchdowns as a senior ... also played running back and ran 43 times for 205 yards and four TDs in 2019 ... chose OU over Alabama, South Carolina, Tennessee and others ... father, Reggie, was a defensive lineman at Alabama in late '90s.

PERSONAL
Major is mechanical engineering.

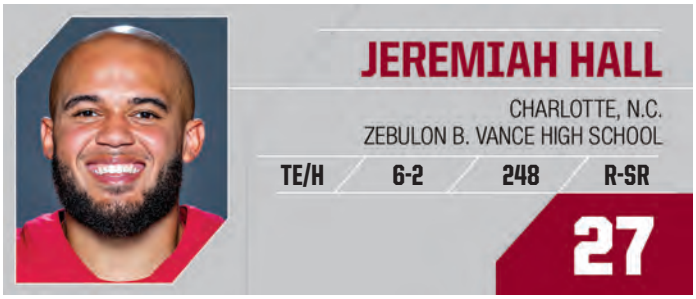

Year	GP-GS	Rush	Yds	Avg	TD	Long	Rec	Yds	Avg	TD	Long
2017	REDSHIRTED — DID NOT PLAY										
2018	14-1	4	21	5.2	0	8	2	36	18.0	0	34
2019	14-11	2	7	3.5	0	8	16	169	10.6	3	30
2020	11-10	1	0	0.0	0	0	18	218	12.1	5	30
Career	**39-22**	**7**	**28**	**4.0**	**0**	**16**	**36**	**423**	**11.8**	**8**	**34**

2020
A first-team All-Big 12 selection by league's head coaches ... an Academic All-Big 12 First Team honoree ... had 18 receptions for 218 yards (12.1 average) and five touchdowns ... his five receiving TDs were second most on the team ... had multiple catches in six games ... made two receptions for 33 yards in Big 12 Championship win vs. No. 8 Iowa State (12/19) ... scored on a 30-yard TD reception vs. No. 14 Oklahoma State (11/21) ... made two catches for 12 yards and a touchdown at Texas Tech (10/31) ... had two catches for 23 yards vs. No. 22 Texas (10/10) ... registered career highs of five receptions for 37 yards and two touchdowns at Iowa State (10/3) ... recorded two catches for 29 yards and a score vs. Kansas State (9/26) ... made a 24-yard reception in season opener vs. Missouri State (9/26).

2019
An All-Big 12 Second Team selection and an Academic All-Big 12 First Team honoree ... played in all 14 games and started 11 ... notched 169 yards and three touchdowns on 16 receptions ... rushed once for eight yards and made a five-yard reception vs. No. 1 LSU in CFP Semifinal at the Peach Bowl (12/28) ... made two catches for 30 yards at No. 21 Oklahoma State (11/30) ... matched his season high with three receptions for 21 yards against Iowa State (11/9) ... made a 20-yard touchdown reception against West Virginia (10/19) ... tallied two catches for 28 yards at Kansas (10/5) ... made a 23-yard reception against Texas Tech (9/28) ... caught an 8-yard TD pass against South Dakota (9/7) ... registered his first career TD reception on a 14-yard play and caught three passes for 25 yards in season opener against Houston (9/1).

2018
An Academic All-Big 12 First Team honoree ... played in all 14 games ... lone career start came against No. 12 West Virginia in regular season finale (11/23) ... rushed four times for 21 yards versus Kansas (11/17) ... caught a 34-yard pass at Texas Tech (11/3) ... registered first career stat with a two-yard catch against Kansas State (9/29).

2017
Redshirted ... did not play.

HIGH SCHOOL
Rated as a three-star recruit by 247Sports, ESPN, Rivals and Scout ... ranked as the No. 11 tight end in the country by ESPN, No. 27 by 247Sports and Rivals and No. 52 by Scout ... rated as the No. 13 player in the state of North Carolina by ESPN, No. 18 by Rivals and No. 24 by 247Sports ... named first-team all-state by the AP after tallying 1,005 yards of total offense and 22 touchdowns as a senior ... chose Oklahoma over schools that included Maryland, Pitt and Syracuse.

PERSONAL
Enrolled at OU in January 2017 ... graduated in July 2020 with a degree in health and exercise science ... pursuing a master's in business administration.

2020
Redshirted ... did not play.

JUNIOR COLLEGE
Four-star junior college prospect by 247Sports and ESPN ... three-star recruit by Rivals ... ranked the No. 7 overall junior college prospect in the class by 247Sports, No. 9 by ESPN and No. 21 by Rivals ... rated as the nation's top junior college safety by 247Sports and the No. 4 cornerback by ESPN ... registered 97 tackles, seven interceptions and two tackles for loss in his two seasons at Bakersfield College ... chose OU over Houston, Iowa State and others.

PERSONAL
Major is communication.

2020
Played in nine games at left tackle ... only games he did not play were season opener vs. Missouri State (9/12) and vs. No. 14 Oklahoma State (11/21) ... allowed one sack on 173 pass-blocking plays according to PFF ... listed first on depth chart heading into season-opening game.

HIGH SCHOOL
Four-star recruit by 247Sports, ESPN and Rivals ... Under Armour All-American ... the No. 158 prospect in the country by ESPN, No. 165 by Rivals and No. 307 by

247Sports ... rated the No. 15 offensive tackle by Rivals, No. 20 by ESPN and No. 30 by 247Sports ... the No. 3 recruit in the Washington, D.C., area by Rivals, No. 4 by ESPN and No. 5 by 247Sports ... also held offers from Boston College, Michigan, Ohio State, Penn State and others.

PERSONAL
Major is human relations ... first name pronounced ANN-tahn.

JADON HASELWOOD

ELLENWOOD, GA.
CEDAR GROVE HIGH SCHOOL

WR / 6-3 / 202 / R-SO

11

Year	GP-GS	Rec	Yds	Avg	TD	Long	Rush	Yds	Avg	TD	Long
2019	13-0	19	272	14.3	1	49	3	14	4.7	0	8
2020	3-0	4	65	16.2	0	33	0	0	0.0	0	—
Career	**16-0**	**23**	**337**	**14.7**	**1**	**49**	**3**	**14**	**4.7**	**0**	**8**

2020
Played in three games and made four receptions for 65 yards (16.2 average) ... missed first six games while recovering from injury and missed Oklahoma State game (11/21) and Cotton Bowl vs. Florida (12/30) ... had two catches for 20 yards in Big 12 Championship win vs. No. 8 Iowa State (12/19) ... made a 12-yard reception vs. Baylor (12/5) ... saw first action of the season vs. Kansas (11/7) and registered a season-long 33-yard reception.

2019
Played in 13 of 14 games ... made 19 receptions for 272 yards and a touchdown ... rushed three times for 14 yards ... made three catches for 25 yards vs. No. 1 LSU in CFP Semifinal at the Peach Bowl (12/28) ... caught a 16-yard pass at No. 12 Baylor (11/16) ... had a 13-yard reception against West Virginia (10/19) ... made two catches for 26 yards at Kansas (10/5) ... notched a career-high six receptions for 59 yards against Texas Tech (9/28) ... scored his first career touchdown and registered a career-high 78 yards on three receptions (season long of 49 yards) against South Dakota (9/7) ... tallied two receptions for 46 yards (including a 42-yarder) in season opener against Houston (9/1) ... did not play against No. 11 Texas (10/12).

HIGH SCHOOL
Five-star recruit by 247Sports, ESPN and Rivals ... an All-American Bowl selection ... invited to The Opening ... the No. 4 overall recruit in the 2019 class by Rivals, No. 6 by ESPN and No. 19 by 247Sports ... regarded as nation's No. 1 receiver by 247Sports, ESPN and Rivals ... touted as No. 1 player in Georgia by ESPN and Rivals, and No. 3 by 247Sports ... compiled 744 receiving yards and 15 touchdowns on 32 receptions his freshman through junior seasons ... compiled 1,032 yards and 11 TDs on 53 receptions his senior season ... chose OU over Florida, Georgia, Tennessee and others.

PERSONAL
Enrolled at OU in January 2019 ... major is communication ... name pronounced JAY-din HAY-zel-wood.

MARQUIS HAYES

ST. LOUIS, MO.
PATTONVILLE HIGH SCHOOL

OL / 6-5 / 324 / R-SR

54

2020
An Academic All-Big 12 First Team honoree ... started all 11 of team's games at left guard ... allowed two sacks on 416 pass-blocking plays according to PFF ... recorded second-best run-blocking grade of career (79.8) and allowed zero sacks, hurries, hits or pressures in passing game vs. No. 10 Florida in Cotton Bowl victory.

2019
Started at left guard in all 13 games in which he played ... missed South Dakota game (9/14) due to injury.

2018
Played versus Kansas (11/17), Kansas State (10/27) and Florida Atlantic (9/1) in a reserve role at guard.

2017
Redshirted ... did not play.

HIGH SCHOOL
Ranked as a four-star recruit by Rivals and ESPN and a three-star prospect by 247Sports and Scout ... rated as the No. 134 overall player in the country by Rivals ... picked by Rivals as the No. 4 guard in the 2017 class and picked No. 24 by 247Sports and No. 27 by Scout ... rated as the No. 38 offensive tackle in the country by ESPN ... the top-ranked player in the state of Missouri according to Rivals, third-ranked by ESPN and fifth-ranked by 247Sports ... named all-state second team, all-conference lineman of the year and first-team all-district and all-conference as a senior ... chose Oklahoma over Iowa State, Miami and Missouri, among others.

PERSONAL
Major is human relations ... first name pronounced mar-KEESE.

MARQUIS **HAYES**
▶ *Has started each of his 24 games the last two seasons at left guard.*

MARCUS HICKS

WICHITA, KAN.
NORTHWEST HIGH SCHOOL

OL | 6-5 | 285 | R-SO

78

2020
Missed season due to injury.

2019
Redshirted ... did not play.

HIGH SCHOOL
Four-star recruit by ESPN and Rivals, and a three-star prospect by 247Sports ... touted as the No. 245 overall prospect by Rivals and No. 269 by ESPN ... ranked as the No. 21 weakside defensive end by Rivals, No. 30 by ESPN and No. 44 by 247Sports ... rated the No. 2 defensive end in Kansas by ESPN and Rivals, No. 5 by 247Sports ... touted as the No. 2 overall recruit in Kansas by ESPN and Rivals and No. 5 by 247Sports ... registered over 90 tackles in his high school career (including 17.0 sacks and 49.0 tackles for loss) ... chose Oklahoma over Arkansas, Baylor, Florida and others.

PERSONAL
Moved from defensive line to offensive line following 2021 spring season ... major is health and exercise science.

TODD HUDSON

LEAGUE CITY, TEXAS
CLEAR SPRINGS HIGH SCHOOL

RB | 5-7 | 180 | R-SO

23

Year	GP-GS	Rush	Yds	Avg	TD	Long	Rec	Yds	Avg	TD	Long
2020	2-0	8	20	2.5	0	8	0	0	0.0	0	—
Career	**2-0**	**8**	**20**	**2.5**	**0**	**8**	**0**	**0**	**0.0**	**0**	**—**

2020
Saw action in two games ... rushed six times for eight yards in season opener against Missouri State (9/12) ... ran twice for 12 yards in 55-20 Cotton Bowl win over No. 10 Florida (12/30).

2019
Redshirted ... did not play.

HIGH SCHOOL
A three-time all-county and all-district performer ... rushed for 4,011 career yards on 575 carries (7.0 average) and 49 touchdowns ... amassed 100-plus rushing yards in 22 of 34 career games ... rushed for 1,265 yards and 16 touchdowns as a senior en route to District 24-6A MVP honors ... ran for 1,472 yards (career-high 8.0 per carry) and 16 touchdowns as a junior ... rushed for 1,207 yards and 16 TDs as a sophomore.

PERSONAL
Major is academic affairs.

SPENCER JONES

NASHVILLE, TENN.
LIBERTY UNIVERSITY

QB | 6-1 | 202 | R-SR^

87

Year	GP-GS	Rec	Yds	Avg	TD	Long
2016*	11-0	0	0	0.0	0	0
2017*	11-1	2	33	16.5	1	26
2018		REDSHIRTED — DID NOT PLAY				
2019	14-0	0	0	0.0	0	
2020	11-0	0	0	0.0	0	—
Career	**47-1**	**2**	**33**	**16.5**	**1**	**26**

*at Liberty

2020
An Academic All-Big 12 First Team honoree ... appeared in all 11 games ... served as holder on all place kicks ... winner of the Mortell Holder of the Year Award.

2019
Played in all 14 games, primarily on special teams.

2018
Redshirted ... did not see game action ... named defensive scout team player of the year.

2017 (AT LIBERTY)
Played in all 11 games and made one start (vs. Indiana State on 9/16) ... made two catches for 33 yards ... his 26-yard touchdown reception with 6:12 remaining gave Flames a 48-38 lead at Baylor in a 48-45 season-opening win (9/2) ... registered a seven-yard catch vs. Presbyterian (11/11).

2016 (AT LIBERTY)
Played in 11 games, primarily on special teams ... recorded four special teams tackles (one solo) ... also provided depth at quarterback.

HIGH SCHOOL
Attended Franklin Road Academy in Nashville, Tenn. ... played quarterback and safety ... a two-time all-district honoree ... an all-state selection and Tennessee Mr. Football finalist as a senior when he passed for 1,059 yards and 13 touchdowns, rushed for 342 yards and seven TDs and made 52 tackles ... threw for 1,024 yards and nine TDs as a junior, rushed for 290 yards and seven scores and made 45 tackles.

PERSONAL
Father (Stuart Jones) played basketball at Southern Nazarene University ... grandfather (Don Masters) played baseball and basketball at Oklahoma Baptist University ... cousin of former NBA players Brent and Mark Price (Brent starred for OU during 1990-91 and 1991-92 seasons and was a first-team All-Big Eight selection as a senior when he averaged 18.7 points per game) ... graduated in December 2020 with a degree in communication ... pursuing a master's in human resource studies.

KASEY KELLEHER

PENINSULA, OHIO
WOODRIDGE HIGH SCHOOL

LS | 5-10 | 235 | R-SR

51

2020
An Academic All-Big 12 First Team honoree ... played in all 11 games as the long snapper on all punts and place kicks ... also made one tackle on a punt.

2019
Served as snapper on punts and placekicks in all 14 games ... part of a placekicking unit that went 19 for 21 on field goals and 75 for 75 on extra points.

2018
Served as snapper on punts and kicks in all 14 games.

2017
Redshirted ... did not play.

HIGH SCHOOL
Four-year starter ... served as long snapper on punts and kicks all four seasons ... starting center and backup defensive lineman ... attended Football University position-specific high school training camp ... attended Rubio Longsnapping Camp in Chicago ... also played baseball ... originally committed to Toledo before walking on at OU.

PERSONAL
Placed on scholarship in May 2019 ... graduated in May 2021 with a degree in human relations ... pursuing a master's in adult and higher education.

Year	GP-GS	UT	AT	Total	TFL	Sacks	INT	FF	FR	PBU
2018	2-0	0	2	2	0.0-0	0.0-0	0	0	0	0
2019	1-0	0	0	0	0.0-0	0.0-0	0	0	0	0
2020	10-0	2	7	9	2.0-12	0.5-4	0	0	0	0
Career	**13-0**	**2**	**9**	**11**	**2.0-12**	**0.5-4**	**0**	**0**	**0**	**0**

2020
An Academic All-Big 12 First Team honoree ... played in 10 games ... missed season opener vs. Missouri State (9/12) ... totaled nine tackles (two solo, seven assists) with two tackles for loss, 0.5 sacks and two QB hurries ... registered a half-sack vs. Kansas (11/7) ... made two tackles (0.5 for loss) at Texas Tech (10/31) ... notched a career-high three tackles (one solo) and a tackle for loss at TCU (10/24) ... credited with an assisted tackle vs. No. 22 Texas (10/10) and at Iowa State (10/3).

2019
Missed most of season due to injury sustained in spring practice ... lone action came in CFP Semifinal at the Peach Bowl vs. No. 1 LSU (12/28).

2018
Redshirted ... saw action in two games ... played at Iowa State (9/15) and posted two tackles in collegiate debut against UCLA (9/8).

HIGH SCHOOL
Rated as four-star recruit by 247Sports and a three-star prospect by ESPN and Rivals ... the No. 265 overall recruit in the country according to 247Sports ... ranked 23rd nationally among defensive tackles by 247Sports, 38th by ESPN and 43rd by Rivals ... rated as the No. 6 player in the state of Oklahoma by 247Sports, No. 8 by ESPN and No. 9 by Rivals ... high school teammate of fellow Sooner Pat Fields ... chose Oklahoma over Arkansas, Oklahoma State, TCU and others.

PERSONAL
Major is criminology.

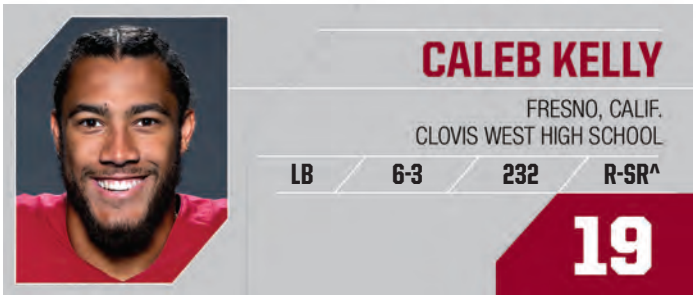

Year	GP-GS	UT	AT	Total	TFL	Sacks	INT	FF	FR	PBU
2016	11-6	22	14	36	3.0-8	1.0-6	0	0	0	1
2017	14-13	36	20	56	3.5-14	1.0-5	1-0	2	2-18	1
2018	12-5	33	28	61	4.5-30	3.0-23	0	2	1-10	1
2019	4-0	3	4	7	0.0-0	0.0-0	0	0	0	0
2020	0-0	0	0	0	0.0-0	0.0-0	0	0	0	0
Career	**41-24**	**94**	**66**	**160**	**11.0-52**	**5.0-34**	**1-0**	**4**	**3-28**	**3**

2020
Missed season due to injury.

2019
Redshirted ... played in four games and totaled seven tackles ... missed first 10 games while recovering from injury sustained during spring practice ... logged an assisted tackle vs. No. 1 LSU in CFP Semifinal at the Peach Bowl (12/28) ... made three tackles in Big 12 Championship win against No. 8 Baylor (12/7) ... recorded two stops at No. 21 Oklahoma State (11/30) ... registered one assisted tackle against TCU in his first contest of the season after returning from injury (11/23).

2018
One of 11 FBS players named to Allstate AFCA Good Works Team for contributions to community and world at large ... played in 12 games ... his five starts came in last five games ... ranked fourth on team with 61 tackles ... 40 of 61 tackles came in last five outings ... posted seven tackles in CFP Semifinal at Orange Bowl vs. No. 1 Alabama (12/29) and in Big 12 Championship win over No. 9 Texas (12/1) ... led team with career-high 14 tackles in win at No. 12 West Virginia (11/23) ... recovered fumble after his strip sack and returned it for 10-yard touchdown in second quarter vs. Mountaineers ... recorded five tackles in home finale versus Kansas (11/17) ... registered seven tackles against Oklahoma State in first start of season (11/10) ... recorded three tackles against Texas (10/6) ... logged a career-high 2.0 sacks vs. Baylor (9/29) and finished with five tackles and a forced fumble ... made four stops against UCLA (9/8) and six vs. Florida Atlantic (9/1).

2017
An honorable mention All-Big 12 selection by league's coaches ... played in all 14 games and made 13 starts ... ranked seventh on team with 56 tackles and second with four quarterback hurries ... registered 3.5 tackles for loss ... finished with four tackles and forced a fourth-quarter fumble that Steven Parker returned 46 yards for a touchdown against Georgia in CFP Semifinal at Rose Bowl (1/1) ... returned a fumble for a touchdown on TCU's first play from scrimmage and assisted on four tackles in Big 12 Championship Game (12/2) ... posted six tackles against West Virginia (11/25) ... set career high with 1.5 tackles for loss, including a sack, and finished with three stops at Kansas (11/18) ... broke up a pass and registered four tackles at Oklahoma State (11/4) ... intercepted first pass of his career and added three tackles against Texas Tech (10/28) ... recorded a season-high nine tackles (1.0 for loss) at Kansas State (10/21) ... recorded five tackles and recovered his first career fumble at Baylor (9/23) ... forced a fumble and made two tackles against UTEP (9/2).

2016
Played in 11 games at outside linebacker with starts in each of last six contests ... logged four total tackles in first five games and 32 in final six outings ... registered a pair of quarterback hurries on season ... finished with game- and career-high 12 tackles and 1.0 tackle for loss in Sugar Bowl win over Auburn (1/2) ... registered six tackles at Iowa State (11/3) and followed with seven stops against Baylor (11/12) ... made first career start against Kansas (10/29) ... made collegiate debut against ULM (9/10) and finished with four tackles.

HIGH SCHOOL
Ranked as a five-star recruit by Rivals and Scout and a four-star recruit by ESPN and 247Sports ... recognized as 14th overall recruit in country by Rivals, 17th by Scout, 68th by 247Sports and 69th by ESPN ... rated as No. 2 outside linebacker in nation by Scout, No. 3 by Rivals, No. 5 by 247Sports and No. 7 by ESPN ... selected as No. 2 recruit from California by Rivals, No. 7 by ESPN and No. 9 by 247Sports ... made 79 tackles in his senior season with 10.0 sacks ... chose OU over Alabama, Notre Dame, Oregon, Texas and others.

PERSONAL
Graduated in May 2019 with a degree in communication and earned a master's degree in administrative leadership in December 2020 ... pursuing a Master of Business Administration degree.

Year	GP-GS	UT	AT	Total	TFL	Sacks	INT	FF	FR	PBU
2020	10-0	3	5	8	0-0.0	0-0.0	0	0	0	1
Career	**10-0**	**3**	**5**	**8**	**0.0-0**	**0.0-0**	**0**	**0**	**0**	**1**

2020 (AT TENNESSEE)
Saw action in all 10 games as a reserve defensive back and special teams contributor ... played 105 defensive snaps ... finished with eight tackles (three solo) and a pass breakup ... logged a career-high four tackles in season finale vs. No. 5 Texas A&M (12/19) ... recorded two tackles and a pass breakup in win at Vanderbilt (12/12) ... registered his first two collegiate tackles vs. No. 2 Alabama (10/24) ... made debut in season-opening win over South Carolina (9/26).

HIGH SCHOOL
Played at Ensworth High School in Nashville ... a consensus four-star prospect ... rated the No. 84 overall recruit by 247Sports, No. 97 by Rivals and No. 102 by ESPN ... regarded as the country's No. 5 safety by 247Sports and Rivals and the No. 7 athlete by ESPN ... the No. 1 player in Tennessee by 247Sports and No. 2 by ESPN and Rivals ... selected for 2020 All-American Bowl and Polynesian Bowl ... named to TSWA Division II Class AAA All-State Team his junior and senior seasons (2018 and 2019) ... totaled 37 tackles and 5.5 tackles for loss as a senior in 2019 as Tigers advanced to state semifinals ... rushed for 766 yards and seven touchdowns as a junior in 2018.

PERSONAL
Majored in communication studies at Tennessee ... majoring in arts and sciences at Oklahoma.

2020
Lone career action came in home win over Kansas (11/7).

2019
Redshirted ... did not play.

HIGH SCHOOL
Named to Oklahoma Coaches Association 2018 All-State Team (West roster) as a senior ... also an honorable mention all-state selection by The Oklahoman ... named 2018 District 4A-1 Defensive Player of the Year ... registered 90 tackles, 23 tackles for loss, eight sacks, three interceptions, three forced fumbles and four fumble recoveries as a senior defensive lineman.

PERSONAL
Major is journalism.

Year	GP-GS	Rush	Yds	Avg	TD	Long	Rec	Yds	Avg	TD	Long
2019	3-0	10	28	2.8	0	6	0	0	0.0	0	—
2020	10-1	35	187	5.3	3	46	2	29	14.5	0	24
Career	**13-1**	**45**	**215**	**4.8**	**3**	**46**	**2**	**29**	**14.5**	**0**	**24**

2020
Played in 10 games and started vs. Missouri State in season opener (9/12) ... rushed 35 times for 187 yards (5.3 per carry) and three touchdowns ... had two receptions for 29 yards ... also made two tackles on kickoffs ... rushed nine times for a career-high 110 yards (including a career-long 46-yard TD run) in Cotton Bowl win over No. 10 Florida (12/30) ... rushed for a 3-yard score and had a 24-yard reception vs. Kansas (11/7) ... rushed 12 times for 43 yards and a TD vs. No. 22 Texas (10/10) ... registered 31 yards on 11 carries vs. Missouri State.

2019
Redshirted ... missed majority of season due to injury ... played in three games ... rushed for 28 yards on 10 carries ... ran for season-high 15 yards on four carries at Kansas (10/5) ... rushed for one yard on one carry vs. Texas Tech (9/28) ... logged season-high five rushes and gained 12 yards vs. South Dakota (9/7).

HIGH SCHOOL
Four-star recruit by ESPN and Rivals ... three-star prospect by 247Sports ... the nation's No. 248 overall recruit by ESPN and No. 442 by 247Sports ... ranked the No. 16 running back in the country by Rivals, No. 17 by ESPN and No. 29 by 247Sports ... rated the No. 3 prospect in the state of Oklahoma by ESPN and No. 5 by Rivals and No. 9 by 247Sports ... compiled over 2,000 yards and 35 rushing touchdowns in his high school career ... chose OU over Arkansas, USC, Texas and others.

PERSONAL
Major is human relations.

Year	GP-GS	UT	AT	Total	TFL	Sacks	INT	FF	FR	PBU
2020	7-0	1	2	3	0-0.0	0-0.0	0	0	0	0
Career	**7-0**	**1**	**2**	**3**	**0.0-0**	**0.0-0**	**0**	**0**	**0**	**0**

2020
An Academic All-Big 12 Second Team honoree ... played in final seven games (mostly on special teams) ... logged a solo tackle in Cotton Bowl win over No. 10 Florida (12/30) ... made two tackles on kickoffs (one each against TCU [10/24] and Kansas [11/7]).

2019
Redshirted ... did not play.

HIGH SCHOOL
Named an Oklahoma Coaches Association All-Star as a tight end his senior season ... an honorable mention all-state linebacker by The Oklahoman as a senior ... registered 135 tackles and 2.0 sacks the same year.

PERSONAL
Major is pre-law studies.

IAN McIVER

KELLER, TEXAS
CENTRAL HIGH SCHOOL

OL / 6-4 / 309 / R-SR

61

2020
Played in five games at center in a reserve role ... saw action against Missouri State (9/12), Kansas State (9/26), Texas Tech (10/31), Kansas (11/7) and Florida (12/30).

2019
Played in five games at center in a reserve role ... saw action against South Dakota (9/7), UCLA (9/14), Texas Tech (9/28), Kansas (10/5) and West Virginia (10/19).

2018
Did not play.

2017
Redshirted ... did not play.

HIGH SCHOOL
Earned first-team All-District 3-6A honors as an offensive tackle following his senior season in 2016.

PERSONAL
Majoring in human relations ... first name pronounced EE-un.

BRYAN MEAD

OWASSO, OKLA.
REJOICE CHRISTIAN HIGH SCHOOL

LB / 6-2 / 223 / R-SR^

38

Year	GP-GS	UT	AT	Total	TFL	Sacks	INT	FF	FR	PBU
2017	13-0	3	4	7	0.0-0	0.0-0	0	0	0	0
2018	14-0	3	3	6	0.0-0	0.0-0	0	0	0	0
2019	14-0	2	6	8	0.0-0	0.0-0	0	0	0	0
2020	11-0	13	15	28	0.5-4	0.5-4	0	1	0	1
Career	**52-0**	**21**	**28**	**49**	**0.5-4**	**0.5-4**	**0**	**1**	**0**	**1**

2020
An Academic All-Big 12 First Team honoree with a 4.0 GPA ... played in all 11 games and recorded 28 tackles (13 solo, 15 assists) and a forced fumble ... eight of his tackles came in kickoff coverage and one in punt coverage ... registered a career-high seven tackles (four solo) vs. Baylor (12/5) ... notched three stops vs. No. 14 Oklahoma State (11/21) ... made four tackles (three solo) vs. Kansas (11/7) ... forced a fumble and had a pass breakup at Texas Tech (10/31) ... tallied four tackles vs. Kansas State (9/26) ... recorded two stops (0.5 for loss) vs. Missouri State (9/12).

2019
An Academic All-Big 12 First Team honoree ... played in all 14 games and made eight total tackles ... made one tackle against West Virginia (10/19) ... tallied two stops against Texas Tech (9/28) ... logged one tackle at UCLA (9/14) ... recorded a career-high four stops against South Dakota (9/7).

2018
An Academic All-Big 12 First Team honoree with a 4.0 GPA ... played in all 14 games ... made three stops against Kansas (11/17) ... matched career high with three tackles against Florida Atlantic (9/1).

2017
An Academic All-Big 12 First Team honoree with a 4.0 GPA ... played in 13 games ... did not play at Kansas State (10/21) ... tied career high with three tackles against West Virginia (11/25) ... made one tackle against Texas Tech (10/28) ... recorded three tackles in OU debut against UTEP (9/2).

2016
Redshirted.

HIGH SCHOOL
Played linebacker and quarterback ... threw for 2,205 yards and 20 touchdowns as a senior in 2015 while rushing for 1,338 yards and another 19 TDs ... made 171 tackles (21 for loss) as a senior and was named to Oklahoma Coaches Association All-State Team ... also named District A-7 most valuable player ... had 129 tackles as a junior and was named District A-7 co-defensive player of the year by *The Oklahoman*.

PERSONAL
Was high school class valedictorian ... graduated in December 2020 with a degree in health and exercise science ... pursuing a Master of Business Administration.

MARVIN MIMS

FRISCO, TEXAS
LONE STAR HIGH SCHOOL

WR / 5-11 / 177 / SO

17

Year	GP-GS	Rec	Yds	Avg	TD	Long	Rush	Yds	Avg	TD	Long
2020	11-1	37	610	16.5	9	61	2	17	8.5	0	17
2020	**11-1**	**37**	**610**	**16.5**	**9**	**61**	**2**	**17**	**8.5**	**0**	**17**

2020
First wide receiver in OU history to earn FWAA Freshman All-America status ... also earned freshman All-America honors from The Athletic and ESPN ... second-team All-Big 12 selection by league's head coaches and media ... rated by PFF following season as nation's No. 94 overall player (No. 9 wide receiver) ... played in all 11 games and made one start (10/31 at Texas Tech) ... led team with 610 yards and nine touchdowns on 37 receptions (16.5 average) ... nine touchdown catches tied for Big 12 lead and established an OU freshman record ... tied Big 12 true freshman record with his nine TD receptions ... four of his TDs went for at least 45 yards (45, 50, 58 and 61) ... ranked eighth nationally with his 12.5 yards per punt return (162 yards on 13 returns) ... caught a 27-yard TD pass in Cotton Bowl win over No. 10 Florida (12/30) ... registered a career-high seven receptions for 101 yards and a TD in Big 12 Championship win vs. No. 8 Iowa State (12/19) ... finished with 65 yards on three receptions vs. No. 14 Oklahoma State (11/21) ... had two receptions for 30 yards and a score vs. Kansas (11/7) ... caught four passes for 60 yards at Texas Tech (10/31) ... named Big 12 Offensive Player of the Week and Big 12 Special Teams Player of the Week on Oct. 26 after recording a career-high 132 yards and two touchdowns on four receptions and 61 return yards (42 on two punt returns, 19 on one kickoff return) at TCU (10/24) ... his 193 all-purpose yards vs. Horned Frogs were OU's most on the season ... registered 52 yards and a TD on four catches vs. No. 22 Texas (10/10) ... scored two touchdowns and had 31 yards on five receptions vs. Kansas State (9/26) ... notched three receptions for 80 yards and a TD (58-yarder) in his collegiate debut vs. Missouri State (9/12).

BRYAN **MEAD**

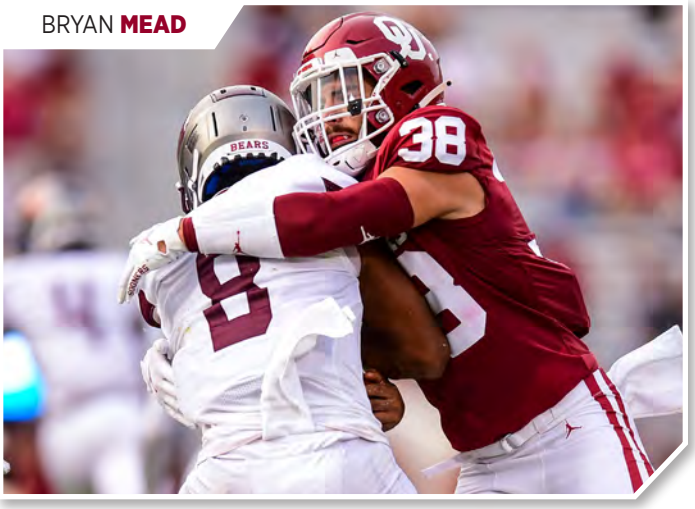

HIGH SCHOOL
Consensus four-star prospect ... the Texas high school state record holder for receiving yards in a career (5,485) and in a season (2,629 to go along with 32 touchdowns on 117 catches as a senior) ... rated the No. 154 player in the 2020 class by 247Sports, No. 161 by ESPN and No. 247 Rivals ... ranked the No. 24 wide receiver in the country by ESPN, No. 26 by 247Sports and No. 47 by Rivals ... the No. 24 prospect in Texas by 247Sports and ESPN and No. 31 by Rivals ... produced more than 5,400 receiving yards and 60-plus touchdowns in his high school career ... chose OU over Stanford.

PERSONAL
Enrolled at OU in January 2020 ... major is business.

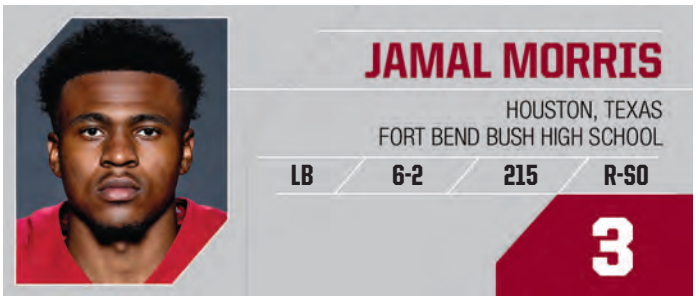

Year	GP-GS	UT	AT	Total	TFL	Sacks	INT	FF	FR	PBU
2019	1-0	0	0	0	0.0-0	0.0-0	0	0	0	0
2020	10-0	3	2	5	0.0-0	0.0-0	0	0	0	0
Career	**11-0**	**3**	**2**	**5**	**0.0-0**	**0.0-0**	**0**	**0**	**0**	**0**

2020
Played in 10 games (missed 10/3 game at Iowa State) ... totaled five tackles ... had one tackle vs. No. 14 Oklahoma State (11/21) ... made two stops (one solo) vs. Kansas (11/7) ... notched a solo tackle at Texas Tech (10/31) and vs. Missouri State (9/12).

2019
Redshirted ... lone action came against South Dakota (9/7).

HIGH SCHOOL
Ranked a four-star prospect by 247Sports, ESPN and Rivals ... named an Under Armour All-American ... the No. 407 overall recruit by 247Sports ... rated as the No. 22 safety in the country by Rivals, No. 23 by ESPN and No. 32 by 247Sports ... touted as the No. 38 prospect in Texas by ESPN, No. 43 by 247Sports and No. 45 by Rivals ... recorded nearly 200 tackles (34 for loss) in his high school career, including three interceptions and 5.5 sacks ... also offered by LSU, Michigan, Notre Dame, Texas and others.

PERSONAL
Major is human relations.

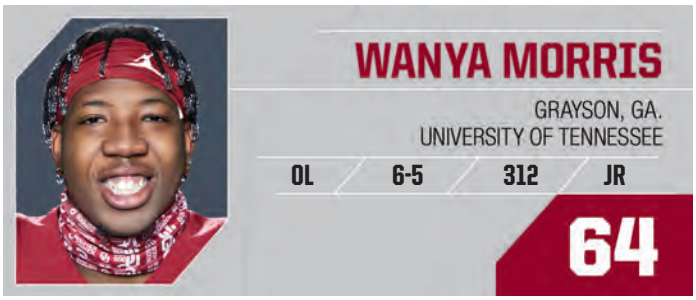

2020 (AT TENNESSEE)
Played in nine of team's 10 games and made seven starts ... five starts came at left tackle and two were as a blocking tight end in team's "jumbo" package ... did not play vs. Alabama (10/24) due to injury ... allowed two sacks on 195 pass-blocking plays according to PFF ... was flagged for just three penalties on 398 total snaps.

2019 (AT TENNESSEE)
An SEC All-Freshman Team member ... member of 247Sports True Freshman All-America Team ... named to The Athletic's Midseason Freshman All-America Team ... started 12 of 13 games at left tackle (including TaxSlayer Gator Bowl win over Indiana [1/2]) ... helped pave way for a season-high 297-yard rushing performance against Vanderbilt (11/30) ... started every game at left tackle during team's six-game winning streak to close the season ... helped protect Jarrett Guarantano at Missouri when the quarterback became the third Volunteer to ever pass for 400 yards (11/23) ... played 24 snaps at left tackle and 31 at right tackle in win over South Carolina (10/26) ... started at left tackle vs. Georgia State (8/31) to become first Tennessee true freshman offensive lineman to start in a season opener since 2017.

HIGH SCHOOL
Attended Grayson High School ... a five-star recruit by ESPN and a four-star prospect by 247Sports and Rivals ... ranked No. 7 in USA Today's High School Football Chosen 25 ... rated as No. 9 overall recruit by ESPN, No. 41 by Rivals and No. 51 by 247Sports ... regarded as country's No. 5 offensive tackle by ESPN and Rivals and No. 6 by 247Sports ... the No. 3 player in Georgia by ESPN, No. 5 by Rivals and No. 9 by 247Sports ... selected to participate in 2019 Under Armour All-American Game ... participated in "The Opening" ... 2018 MaxPreps preseason first-team All-American ... 2018 Georgia Class 7A All-State selection ... recorded 73 pancake blocks during his senior season ... led Grayson to 10-3 record and an appearance in 2018 state quarterfinals.

PERSONAL
First name pronounced WAHN-yay ... named after Boyz II Men artist Wanyá Morris ... enrolled at Tennessee in January 2019 ... majored in communication studies at Tennessee ... major at OU is communication.

Year	GP-GS	PUNTS-YDS	AVG	LONG	TB	FC	I20	50+	BLK
2017	REDSHIRTED — DID NOT PLAY								
2018	0-0	—	—	—	—	—	—	—	—
2019	14-0	38-1,612	42.4	67	2	19	12	8	0
2020	11-0	38-1,486	39.1	58	1	18	13	4	1
Career	**25-0**	**76-3,098**	**40.8**	**67**	**3**	**37**	**25**	**12**	**1**

2020
An Academic All-Big 12 First Team honoree ... played in all 11 games and was the only Sooner to register a punt ... averaged 39.1 yards on 38 punts ... four punts went at least 50 yards ... only one punt resulted in a touchback, 18 were fair catches and 13 were downed inside the 20-yard line ... averaged 42.0 yards on two punts in Cotton Bowl win vs. No. 10 Florida (12/30) ... punted a season-high seven times for 257 yards (36.7 average) in 12/19 Big 12 Championship win over No. 8 Iowa State (four were downed inside 20-yard line) ... averaged 51.3 yards on three punts (two downed inside the 20) with a season-long boot of 58 yards vs. No. 14 Oklahoma State (11/21) ... averaged 37.8 yards on six punts (long of 51 yards) vs. No. 22 Texas (10/10) ... averaged 40.0 yards on two punts vs. Kansas State (9/26).

2019
Named to Academic All-Big 12 First Team ... played in all 14 games in debut season and was only Sooner to register a punt ... averaged 42.4 yards per punt (eight punts went for at least 50 yards) ... only two punts resulted in a touchback ... 19 punts were fair catches and 12 were downed or fair caught inside 20-yard-line ... only punted 22 times in team's nine conference games (2.4 per contest) ... averaged 43.8 yards (long of 56) on his five punts vs. No. 1 LSU in CFP Semifinal at the Peach Bowl (12/28) ... booted a season-high six punts against No. 8 Baylor in Big 12 Championship (12/7) and three were inside 20-yard-line ... had four punts vs. Iowa State (11/9) with three resulting in fair catches ... registered punts of 51 and 59 yards against West Virginia (10/19) ... averaged 56.7 yards on three punts vs. Texas Tech (9/28) with kicks of 50, 53 and a career-long 67 yards.

2018
Did not play.

2017
Redshirted ... did not play.

HIGH SCHOOL
Ranked as a three-star recruit by 247Sports, ESPN and Scout and a two-star prospect by Rivals ... rated as nation's No. 2 punter by 247Sports and No. 3 by Kohl's and the No. 6 kicker by ESPN ... rated as the No. 126 player in Texas by ESPN and No. 184 by 247Sports ... selected for 2016 San Antonio Sports All-Star Football Game ... named first-team all-district as a kicker and punter as a senior ... averaged

38.0 yards on 51 punts his senior year with a long of 62 ... was perfect on all 13 extra-point tries and all 11 field goal attempts (long of 47 yards).

PERSONAL
Graduated in December 2020 with a degree in marketing and is pursuing a Master of Business Administration ... last name pronounced MUND-chaw.

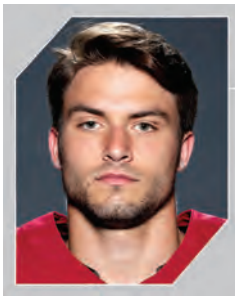

CALEB MURPHY

COLLEYVILLE, TEXAS
COLLEYVILLE HERITAGE HIGH SCHOOL

DB / 6-0 / 207 / R-JR

26

Year	GP-GS	UT	AT	Total	TFL	Sacks	INT	FF	FR	PBU
2018	REDSHIRTED — DID NOT PLAY									
2019	1-0	0	0	0	0.0-0	0.0-0	0	0	0	0
2020	1-0	0	0	0	0.0-0	0.0-0	0	0	0	0
Career	**1-0**	**0**	**0**	**0**	**0.0-0**	**0.0-0**	**0**	**0**	**0**	**0**

2020
Lone playing time came against Kansas (11/7).

2019
Lone game action came against South Dakota (9/7).

2018
Redshirted ... did not play.

HIGH SCHOOL
Three-year letterwinner ... named first-team All-District 8-5A as a cornerback and second-team all-district as a running back his senior year in 2017 ... totaled 766 rushing yards and eight touchdowns and was credited with 101 tackles (seven for loss) during his high school career ... rushed for 683 yards and seven TDs on 111 carries, had 14 catches for 256 yards and two TDs and made 16 stops as a senior ... played five different positions during his high school career (outside linebacker and quarterback as a sophomore, safety and cornerback as a junior and cornerback and running back as a senior).

PERSONAL
Major is management information systems.

CHRIS MURRAY

PALMDALE, CALIF.
UCLA

OL / 6-1 / 301 / SR

56

2020
Played in five games (64 snaps) at right guard in a reserve role ... missed first four games before gaining his eligibility after transferring from UCLA ... saw action vs. TCU (10/24), Texas Tech (10/31), Kansas (11/7), Iowa State in Big 12 Championship (12/19) and Florida in Cotton Bowl (12/30).

2019 (AT UCLA)
Saw action as a starter at guard in all 12 games ... helped block for Joshua Kelley, who became the eighth running back in UCLA history to record back-to-back 1,000-yard rushing seasons ... part of an offensive line unit that helped the Bruins assemble a streak of five straight 200-yard rushing games for the first time since 1978.

2018 (AT UCLA)
Started all 12 games ... started season's first three games at center before moving to right guard for final nine games ... became the first UCLA true freshman to start a season-opener at center since at least 1982 (date when records are complete) ... Bruins' rushing offense improved by over 40 yards per game from previous season ... helped pave way for running back Joshua Kelley, who rushed for 100-plus yards in six games and finished 10th on school's all-time single-season rushing list (1,243) ... named a freshman All-American by ESPN.com and 247Sports.

HIGH SCHOOL
Four-star recruit out of Mater Dei High School according to 247Sports, ESPN and Rivals ... rated nation's No. 9 offensive guard prospect by 247Sports, No. 11 by Rivals and No. 22 by ESPN ... regarded as nation's No. 223 overall recruit by Rivals and No. 232 by 247Sports ... the No. 29 prospect in California by 247Sports, No. 35 by Rivals and No. 47 by ESPN ... helped team to 15-0 record, state title (school's first in 18 years) and unanimous national championship in 2017 as a senior ... earned all-state, all-county and All-CIF honors, and was named to the Los Angeles Times All-Star Team.

PERSONAL
Lived in Texas for eight years before moving to California ... major is communication.

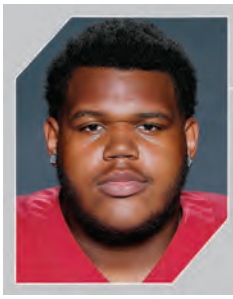

AARYN PARKS

SEAT PLEASANT, MD.
NATIONAL CHRISTIAN ACADEMY

OL / 6-5 / 301 / R-FR

55

2020
Redshirted ... did not play.

HIGH SCHOOL
Consensus four-star prospect ... ranked the No. 69 recruit in the country by Rivals and No. 362 by 247Sports ... the No. 9 offensive tackle in the 2020 class by Rivals and No. 39 by ESPN ... the No. 12 offensive guard by 247Sports ... rated the No. 6 prospect in the state of Maryland by Rivals and No. 14 by 247Sports and ESPN ... also held offers from Alabama, Florida, Penn State and others.

PERSONAL
Major is criminology.

RYAN PEOPLES

NORMAN, OKLA.
OKLAHOMA CITY COMMUNITY COLLEGE

CB / 5-11 / 190 / R-JR

43

Year	GP-GS	UT	AT	Total	TFL	Sacks	INT	FF	FR	PBU
2019	0-0	0	0	0	0.0-0	0.0-0	0	0	0	0
2020	4-0	0	0	0	0.0-0	0.0-0	0	0	0	0
Career	**4-0**	**0**	**0**	**0**	**0.0-0**	**0.0-0**	**0**	**0**	**0**	**0**

2020
Saw action vs. Missouri State (9/12), Baylor (12/5), No. 8 Iowa State in Big 12 Championship (12/19) and No. 10 Florida in Cotton Bowl (12/30).

2019
Did not play in first season at OU.

HIGH SCHOOL
Starred as a quarterback at Norman North High School as a senior in 2017 when he completed 61% of his passes for 3,084 yards and 31 touchdowns and was named The Oklahoman's Big All-City Offensive Player of the Year ... North teammate of fellow current Sooner Drake Stoops ... sat out 2016 season after transferring from Norman High School.

PERSONAL
Signed to play at Northeastern Oklahoma A&M College before transferring to Oklahoma City Community College for the fall 2018 semester ... transferred to OU in January 2019 ... major is finance.

JOSH PLASTER

FLOWER MOUND, TEXAS
ARIZONA STATE UNIVERSITY

K/P | 6-0 | 184 | R-SO

36

2020 (AT ARIZONA STATE)
Redshirted ... did not play.

2019 (AT ARIZONA STATE)
Played in five of team's first six games before missing back half of season due to injury ... served as team's kickoff specialist in his five contests ... totaled 1,757 yards on 30 kickoffs (58.6 yards average) and registered six touchbacks.

HIGH SCHOOL
Rated as a 4.5-star kicking prospect by noted kicking instructor Chris Sailer (ranked as nation's No. 43 kicking prospect in 2019 class and No. 85 punter) ... attended several of Sailer's Top Kicking camps, winning the 2018 Vegas XXXII Class of 2019 Field Goal Championship while also becoming a 2018 Top 12 Camp invitee ... overall champion at Sailer's 2017 Texas Camp.

PERSONAL
Sister (Samantha) was a senior on the 2021 Arizona State beach volleyball program ... major is psychology.

SPENCER RATTLER

PHOENIX, ARIZ.
PINNACLE HIGH SCHOOL

QB | 6-1 | 200 | R-SO

7

Year	GP-GS	Comp	Att	Pct	Yds	Avg	TD	INT	Long	Rush	Yds	Avg	TD	Long
2019	3-0	7	11	63.6	81	27.0	1	0	33	3	23	7.7	0	8
2020	11-11	214	317	67.5	3,031	275.5	28	7	61	81	160	2.0	6	25
Career	**14-11**	**221**	**328**	**67.4**	**3,112**	**222.3**	**29**	**7**	**61**	**84**	**183**	**2.2**	**6**	**25**

2020
Davey O'Brien Award Semifinalist ... named national freshman of the year by CBS Sports ... became second OU quarterback to be named an FWAA Freshman All-American (Sam Bradford) ... a first-team AP All-Big 12 selection and the organization's co-Big 12 newcomer of the year ... an Academic All-Big 12 First Team honoree ... started all 11 games ... completed 214 of 317 pass attempts for 3,031 yards and 28 touchdowns with seven interceptions ... rushed 81 times for 160 yards and six TDs ... his six rushing TDs were the most by an OU freshman QB since Blake Bell had 13 in 2011 ... passed for at least 200 yards in 10 games and for at least two TDs in nine contests ... had 15 touchdown passes and just two interceptions in last seven games ... his 92.5 passing grade by PFF ranked third nationally (behind BYU's Zach Wilson and Heisman finalist Mac Jones of Alabama) ... ranked by PFF as nation's 13th-best player regardless of position ... led nation's freshmen in passing touchdowns, passing offense (275.5 ypg) and total offense (290.1 ypg) ... among all players who played at least six games, ranked eighth in passing TDs, ninth in yards per pass attempt (9.6), 10th in pass efficiency rating (172.6), 14th in completion percentage (67.5), 15th in passing offense and 16th in yards per completion (14.2) ... completed 14 of 23 passes for 247 yards and three touchdowns, and rushed seven times for 40 yards and a score in Cotton Bowl win over No. 10 Florida (12/30) ... named Most Outstanding Player of Big 12 Championship after completing 22 of 34 passes for 272 yards and a touchdown and rushing for a 9-yard score in win over No. 8 Iowa State (12/19) ... accounted for five touchdowns (four passing, one rushing) in win over No. 14 Oklahoma State (11/21) ... completed 17 of 24 passes (71%) for 301 yards, four TDs and no interceptions (good for his second-best passer rating of the season [231.2]) and rushed for a 9-yard score against OSU ... named Davey O'Brien QB of the Week, Big 12 Offensive Player of the Week and Big 12 Newcomer of the Week following his performance vs. the Cowboys ... registered 212 yards on 15 of 27 passing and a TD and rushed for a score in just over one half of play vs. Kansas (11/7) ... completed 21 of 30 passes for 288 yards and two touchdowns as Sooners mounted six consecutive scoring drives at Texas Tech (10/31) ... threw for 332 yards and two TDs (including a 61-yarder) on 13 of 22 passing at TCU (10/24) ... completed 23 of 35 passes for 209 yards and three TDs and rushed for a career-high 51 yards and a score on 14 carries in quadruple-overtime win over No. 22 Texas (10/10) ... was 15 of 22 for 135 yards and two TDs after halftime against the Longhorns ... completed 25 of 36 passes for 300 yards and two TDs and rushed for 20 yards and a score at Iowa State (10/3) ... posted career highs of 30 completions, 41 attempts, 387 yards and four touchdowns vs. Kansas State (9/26) ... completed 14 of 17 passes for 290 yards and four touchdowns vs. Missouri State (9/12) in first career start ... became first Oklahoma freshman quarterback to throw four touchdown passes in first start ... also set OU freshman records for passing efficiency rating (303.3), yards per completion (23.7) and yards per attempt (17.1) vs. MSU ... his passing efficiency rating vs. Missouri State set a Big 12 freshman record and rated as the third highest in school history regardless of class.

2019
Saw action in three games ... completed 7 of 11 passes for 81 yards and a touchdown ... ran three times for 23 yards (7.7 average) ... was 1 for 3 passing for eight yards and ran once for eight yards vs. No. 1 LSU in CFP Semifinal at the Peach Bowl (12/28) ... was 2 for 4 through the air for 23 yards vs. Texas Tech (9/28) ... completed all four pass attempts for 50 yards and his first career touchdown (9 yards) in collegiate debut vs. South Dakota (9/7) ... also ran for 15 yards on two carries in the contest.

HIGH SCHOOL
Five-star recruit by 247Sports and Rivals and a four-star prospect by ESPN ... the consensus No. 1 quarterback in the class of 2019 ... an All-American Bowl selection ... led his team to the 7-on-7 title at The Opening ... Elite 11 quarterback competition MVP ... rated ninth overall in the 2019 class by 247Sports, 13th by Rivals and 29th by ESPN ... touted as the No. 1 recruit in Arizona by 247Sports, ESPN and Rivals ... threw for an Arizona state record 11,083 yards in his career with 116 passing touchdowns ... ran for over 1,000 yards in his career (14 rushing TDs) ... chose OU over Alabama, Texas, Notre Dame, USC and numerous others.

PERSONAL
Major is communication.

ANDREW RAYM

BROKEN ARROW, OKLA.
BROKEN ARROW HIGH SCHOOL

OL | 6-4 | 315 | SO

73

2020
Played in nine games ... saw action on special teams and at left guard in a reserve role ... played 61 offensive snaps ... did not play vs. Missouri State (9/12) or Baylor (12/5).

HIGH SCHOOL
Consensus four-star recruit by 247Sports, ESPN and Rivals ... Under Armour All-American ... touted as the No. 41 prospect in the country by 247Sports, No. 61 by ESPN and No. 227 by Rivals ... ranked the No. 1 offensive guard in the country by 247Sports and the No. 7 offensive tackle by ESPN and Rivals ... the consensus No. 1 player in the state of Oklahoma ... chose OU over Georgia, Michigan and others.

PERSONAL
Enrolled at OU in January 2020 ... major is management.

JALEN REDMOND

MIDWEST CITY, OKLA.
MIDWEST CITY HIGH SCHOOL

DL | 6-2 | 279 | R-SO

31

Year	GP-GS	UT	AT	Total	TFL	Sacks	INT	FF	FR	PBU
2018	3-0	4	2	6	2.5-9	0.0-0	0	0	0	0
2019	13-4	14	9	23	11.0-56	6.5-50	0	1	0	2
2020			REDSHIRTED — DID NOT PLAY							
Career	**16-4**	**18**	**11**	**29**	**13.5-65**	**6.5-50**	**0**	**1**	**0**	**2**

2020
Redshirted ... opted to sit out season.

2019
Played in 13 of 14 games and made four starts (vs. South Dakota, vs. TCU, vs. Baylor in Big 12 Championship and vs. LSU in Peach Bowl) ... led team with 6.5 sacks and ranked third with 11.0 tackles for loss ... had four tackles, registered team's lone sack and had 1.5 tackles for loss vs. No. 1 LSU in CFP Semifinal at the Peach Bowl (12/28) ... made three tackles and a career-high 2.5 tackles for loss (1.5 sacks) in Big 12 Championship win vs. No. 8 Baylor (12/7) ... registered a sack and a pass breakup against TCU (11/23) ... had three tackles at No. 12 Baylor (11/16) ... recorded a sack vs. No. 11 Texas (10/12) ... notched three tackles (2.0 for loss, 1.0 sack) at UCLA (9/14).

2018
Only three appearances came in consecutive outings at TCU (10/20), vs. Kansas State (10/27) and at Texas Tech (11/3) ... totaled six tackles on year ... logged one tackle at TCU and five against Kansas State ... registered 2.5 tackles for loss vs. K-State.

HIGH SCHOOL
A five-star recruit by 247Sports and a four-star prospect by ESPN and Rivals ... rated as the No. 16 recruit in the country by 247Sports, No. 193 by Rivals and No. 253 by ESPN ... ranked as the nation's No. 3 weakside defensive end by 247Sports and No. 8 by Rivals ... ranked as the 26th overall defensive end in the country by ESPN ... rated as the No. 2 overall prospect in Oklahoma by 247Sports, No. 4 by Rivals and No. 6 by ESPN ... chose OU over Kansas State, Oklahoma State, TCU and others.

PERSONAL
Enrolled at OU in January 2018 ... major is human relations.

KORI ROBERSON

MANVEL, TEXAS
MANVEL HIGH SCHOOL

DL | 6-3 | 287 | R-SO

92

Year	GP-GS	UT	AT	Total	TFL	Sacks	INT	FF	FR	PBU
2019	4-0	1	0	1	1.0-3	0.0-0	0	0	0	0
2020	10-0	4	7	11	3.5-8	1.0-4	0	0	0	1
Career	**14-0**	**5**	**7**	**12**	**4.5-11**	**1.0-4**	**0**	**0**	**0**	**1**

2020
Played in 10 games ... totaled 11 tackles (four solo, seven assists), 3.5 tackles for loss, 1.0 sack, one pass breakup and a QB hurry ... missed season opener vs. Missouri State (9/12) ... registered two tackles (one solo) vs. No. 14 Oklahoma State (11/21) ... notched a career-high three tackles (one solo) vs. Kansas (11/7) ... had 0.5 TFLs at Texas Tech (10/31) ... recorded a sack at TCU (10/24) ... tallied 0.5 TFLs vs. No. 22 Texas (10/10).

2019
Redshirted ... played in four games in a reserve role ... lone tackle came against Texas Tech (9/28) and was for a loss of three yards ... also saw action vs. Houston (9/1), South Dakota (9/7) and Kansas (10/5).

HIGH SCHOOL
Four-star recruit by ESPN and a three-star prospect by 247Sports and Rivals ... rated as the No. 33 strongside defensive end by 247Sports, No. 43 by ESPN and No. 44 by Rivals ... regarded as the No. 44 prospect in Texas by ESPN, No. 58 by 247Sports and No. 76 by Rivals ... registered over 60 tackles from his sophomore through senior years (including 10.0 tackles for loss and 7.5 sacks) ... chose OU over Alabama, Georgia and others.

PERSONAL
Major is communication ... last name pronounced RO-ber-son.

TYRESE ROBINSON

MCKINNEY, TEXAS
BOYD HIGH SCHOOL

OL | 6-3 | 324 | R-SR

52

2020
Started all 11 games at right guard ... his 84.2 pass-blocking grade by PFF was highest among team's starters ... allowed just two sacks on 400 pass plays.

2019
Started all 14 games ... 12 starts came at right guard ... started Texas Tech (9/28) and Kansas (10/5) contests at right tackle.

2018
Played in five games ... saw action in first two games vs. Florida Atlantic (9/1) and UCLA (Sept. 8) and against Kansas (11/17), Kansas State (10/27) and Baylor (9/29).

2017
Redshirted.

HIGH SCHOOL
A four-star recruit according to 247Sports, ESPN, Rivals and Scout ... an Under Armour All-American ... ranked as the No. 95 overall recruit in the country by ESPN, No. 102 by Rivals, No. 132 by 247Sports and No. 144 by Scout ... rated as the No. 3 guard in the country by Rivals, No. 6 by Scout, No. 7 by 247Sports and No. 9 by ESPN ... ranked as the 10th overall player in the state of Texas by Rivals, 16th by 247Sports and 18th by ESPN ... picked Oklahoma over schools such as Auburn, Michigan and Texas.

PERSONAL
Major is criminology.

TANNER SCHAFER

CANADIAN, TEXAS
CANADIAN HIGH SCHOOL

QB | 6-3 | 200 | R-SR^

1

Year	GP-GS	Comp	Att	Pct	Yds	Avg	TD	INT	Long	Rush	Yds	Avg	TD	Long
2016						REDSHIRTED								
2017	1-0	3	5	60.0	18	18.0	0	0	7	0	0	0.0	0	—
2018	1-0	0	0	0.0	0	0.0	0	0	—	0	0	0.0	0	—
2019	0-0	0	0	0.0	0	0.0	0	0	—	0	0	0.0	0	—
2020	1-0	0	0	0.0	0	0.0	0	0	—	0	0	0.0	0	—
Career	**3-0**	**3**	**5**	**60.0**	**18**	**18.0**	**0**	**0**	**7**	**0**	**0**	**0.0**	**0**	**—**

2020
An Academic All-Big 12 First Team honoree with a 4.0 GPA ... lone action came in Cotton Bowl win over No. 10 Florida (12/30) ... played final series vs. Gators but did not attempt a pass.

2019
Did not play.

2018
Saw action in season opener vs. Florida Atlantic (9/1) but did not record a stat.

2017
Played in one game ... made collegiate debut with 3-of-5 passing effort for 18 yards against UTEP (9/2).

2016
Redshirted.

HIGH SCHOOL
Named Texas Class 2A Offensive Player of the Year as a junior and senior (2014 and 2015) ... was 31-0 as starting quarterback his final two seasons and led teams to back-to-back state titles ... amassed more than 7,900 passing yards those two seasons ... completed 77 percent of his passes as a senior and threw for more than 4,000 yards and 49 touchdowns against just two interceptions to help squad to a 16-0 record ... offered scholarships by Ohio and Tulsa.

PERSONAL
Graduated with a degree in management in May 2019 ... pursuing a master's degree in adult and higher education.

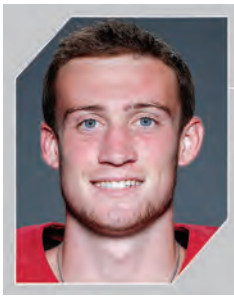

ZACH SCHMIT

OKLAHOMA CITY, OKLA.
BISHOP McGUINNESS CATHOLIC HIGH SCHOOL

K/P | 5-10 | 183 | R-FR

34

2020
Redshirted ... saw action in two games ... kicked off once against Missouri State in season opener (9/12) and once against Kansas (11/7).

HIGH SCHOOL
Rated by Kohl's Kicking as a five-star prospect and the No. 5 kicker in the 2020 class ... made 5 of 9 field goal attempts (long of 47 yards) and averaged 46.7 yards on his 19 punts ... made a game-sealing interception against Tulsa Edison in Class 5A quarterfinals.

PERSONAL
Major is chemical engineering.

DARRELL SIMPSON

JUSTIN, TEXAS
NORTHWEST HIGH SCHOOL

OL | 6-7 | 358 | R-JR

79

2020
Did not play.

2019
Did not play.

2018
Redshirted ... did not play.

HIGH SCHOOL
Ranked as a four-star recruit by ESPN and Rivals and a three-star prospect by 247Sports ... tabbed as the No. 142 overall player in the country by Rivals and No. 358 by 247Sports ... selected as the No. 12 offensive tackle in the class by Rivals, No. 21 by ESPN and No. 25 by 247Sports ... ranked as the 11th best player in the state of Texas by Rivals, 46th by ESPN and 50th by 247Sports ... chose Oklahoma over Auburn, Georgia, Ohio State and others.

PERSONAL
Major is communication.

DAMON SMITH

KELLER, TEXAS
KELLER HIGH SCHOOL

WR | 6-1 | 192 | R-SO

89

Year	GP-GS	Rec	Yds	Avg	TD	Long
2019	2-0	0	0	0.0	0	—
2020	2-0	2	7	3.5	0	14
Career	**4-0**	**2**	**7**	**3.5**	**0**	**14**

2020
Saw action against Missouri State (9/12) and in Cotton Bowl vs. No. 10 Florida (12/30) ... caught two passes vs. Missouri State for 14 and -7 yards.

2019
Lone game action came against South Dakota (9/7) and Texas Tech (9/28).

HIGH SCHOOL
Three-year letterwinner ... served as a team captain as a senior in 2018 and earned first-team All-District 5-6A honors after registering 50 receptions and 12 touchdowns ... a second-team All-District 3-6A selection in 2017.

PERSONAL
Major is marketing.

DEVIN STATON

KATY, TEXAS
CINCO RANCH HIGH SCHOOL

WR | 6-1 | 202 | R-JR

85

Year	GP-GS	Rec	Yds	Avg	TD	Long
2018		REDSHIRTED — DID NOT PLAY				
2019	2-0	0	0	0.0	0	—
2020	6-0	0	0	0.0	0	—
Career	**8-0**	**0**	**0**	**0.0**	**0**	**—**

2020
An Academic All-Big 12 First Team honoree with a 4.0 GPA ... earned Gerald Lage Academic Achievement Award (Big 12's highest academic honor) ... played in five games ... saw action against Missouri State (9/12), No. 22 Texas (10/10), TCU (10/24), Texas Tech (10/31), Kansas (11/7) and No. 10 Florida in Cotton Bowl (12/30).

2019
Lone playing time came against South Dakota (9/7) and Texas Tech (9/28).

2018
Did not play ... redshirted.

HIGH SCHOOL
Caught 28 passes for 569 yards and a team-high seven touchdowns as a senior in 2017 ... was a finalist for the Touchdown Club of Houston's annual High School Scholar-Athlete of the Year Award as a senior ... was also an Academic All-District 19-6A selection his final year ... sustained a Lisfranc foot fracture his sophomore season.

PERSONAL
Major is management information systems.

AUSTIN STOGNER

PLANO, TEXAS
PRESTONWOOD CHRISTIAN SCHOOL

TE/H | 6-6 | 251 | JR

18

Year	GP-GS	Rec	Yds	Avg	TD	Long
2019	14-0	7	66	9.4	2	19
2020	8-4	26	422	16.2	3	41
Career	**22-4**	**33**	**488**	**14.8**	**5**	**41**

2020
A second-team All-Big 12 selection by AP ... an Academic All-Big 12 First Team honoree ... played in eight games and made four starts ... missed last two regular season contests and Big 12 Championship vs. No. 8 Iowa State due to injury ... ranked third on team with 26 receptions and 422 receiving yards (16.2 average) ... recorded three touchdown receptions ... had one catch for 12 yards in Cotton Bowl win over No. 10 Florida (12/30) ... caught three passes for 75 yards and a touchdown vs. Kansas (11/7) ... logged three receptions for 77 yards and a score at Texas Tech (10/31) ... made six catches for 56 yards with a touchdown reception in first overtime vs. No. 22 Texas (10/10) ... tallied 74 yards on five catches at Iowa State (10/3) ... registered a career-high 83 yards on five receptions vs. Kansas State (9/26).

2019
Played in all 14 games ... made seven catches for 66 yards and two touchdowns ... had one reception for 12 yards vs. No. 1 LSU in CFP Semifinal at the Peach Bowl (12/28) ... caught one pass for 12 yards in Big 12 Championship vs. No. 8 Baylor (12/7) ... registered lone career touchdowns (5 and 3 yards) to help Sooners overcome 28-3 deficit in 34-31 victory at No. 12 Baylor (11/16) ... caught a career-long 19-yarder vs. Texas Tech (9/28) ... made two catches for 15 yards against South Dakota (9/7).

HIGH SCHOOL
Four-star recruit by 247Sports, ESPN and Rivals ... ranked as the nation's No. 70 prospect by ESPN, No. 93 by 247Sports and No. 136 by Rivals ... touted as the No. 2 tight end in the class of 2019 by 247Sports, No. 3 by ESPN and No. 11 by Rivals ... rated as the No. 11 prospect in Texas by ESPN, No. 16 by 247Sports and No. 36 by Rivals ... All-American Bowl selection ... invited to The Opening ... compiled over 1,400 yards receiving and 21 touchdowns on 104 catches in three seasons ... also held offers from Alabama, Michigan, Texas A&M and others.

PERSONAL
Major is marketing.

LARON STOKES

TULSA, OKLA.
NORTHEASTERN OKLAHOMA A&M COLLEGE

DL | 6-4 | 275 | SR^

96

Year	GP-GS	UT	AT	Total	TFL	Sacks	INT	FF	FR	PBU
2019	13-10	6	9	15	4.5-13	0.5-2	0	0	0	0
2020	8-5	4	8	12	2.5-5	0.0-0	0	0	0	1
Career	**21-15**	**10**	**17**	**27**	**7.0-18**	**0.5-2**	**0**	**0**	**0**	**1**

2020
Played in eight games and made five starts ... missed Texas Tech (10/31), Kansas (11/7) and Oklahoma State (11/21) games due to injury ... totaled 12 tackles (four solo, eight assists), 2.5 tackles for loss, one pass breakup and two QB hurries ... registered three assisted tackles and a QB hurry in Cotton Bowl win over No. 10 Florida (12/30) ... made one assisted tackle in Big 12 Championship win vs. No. 8 Iowa State (12/19) ... logged two solo stops (1.0 TFL) at TCU (10/24) ... had one tackle for loss vs. No. 22 Texas (10/10) ... made three stops (0.5 for loss) in season opener vs. Missouri State (9/12).

2019
Named Big 12 Defensive Newcomer of the Year by league coaches ... played in 13 of 14 games and made 10 starts ... recorded 15 tackles, 4.5 tackles for loss and a half sack ... registered two tackles vs. No. 1 LSU in CFP Semifinal at the Peach Bowl (12/28) ... made one stop at Oklahoma State (11/30) ... logged a half sack against TCU (11/23) ... tied a season high with three tackles (0.5 TFL) against Iowa State (11/9) ... made two stops (1.5 TFLs) against West Virginia (10/19) ... recorded three stops (1.0 TFL) at UCLA (9/14) ... registered a tackle for loss vs. South Dakota (9/7).

HIGH SCHOOL
Early enrollee ... three-star junior college recruit by 247Sports ... touted as the No. 3 JUCO defensive end by 247Sports and No. 1 JUCO prospect in the state of Oklahoma ... totaled 76 tackles (eight for loss) and seven sacks in 2018 ... led team in sacks and tackles for loss ... chose Oklahoma over Oklahoma State, Oregon and others.

PERSONAL
Was homeschooled ... graduated from OU in December 2020 with a degree in human relations and is pursuing a master's in human relations.

DRAKE STOOPS

NORMAN, OKLA.
NORMAN NORTH HIGH SCHOOL

WR | 5-10 | 190 | R-JR

12

Year	GP-GS	Rec	Yds	Avg	TD	Long
2018	2-0	2	16	8.0	0	8
2019	14-0	8	95	11.9	0	19
2020	10-6	15	219	14.6	2	51
Career	**26-6**	**25**	**330**	**13.2**	**2**	**51**

2020
An Academic All-Big 12 First Team honoree ... played in 10 games and made seven starts ... missed season opener vs. Missouri State (9/12) ... recorded 15 receptions for 219 yards (14.6 average) and two touchdowns ... registered two catches for 21 yards in Cotton Bowl win over No. 10 Florida (12/30) ... caught two passes for 20 yards vs. No. 14 Oklahoma State (11/21) ... logged two receptions for 19 yards vs. Kansas (11/7) ... scored game-winning touchdown on a 20-yard reception in fourth overtime vs. No. 22 Texas (10/10) ... caught three passes for 93 yards (including a career-long 51-yard TD) vs. Kansas State (9/26).

2019
Named to Academic All-Big 12 First Team ... played in all 14 games as a reserve receiver and punt returner ... totaled eight receptions for 95 yards ... caught two passes for career-high 28 yards vs. No. 1 LSU in CFP Semifinal at the Peach Bowl (12/28) ... one of receptions vs. LSU went for a career-long 19 yards ... reeled in one pass for five yards at Kansas State (10/26) ... caught a season-high two passes for 19 yards against West Virginia (10/19) ... made one reception for nine yards at Kansas (10/5) ... had one catch for 17 yards at UCLA (9/14) ... caught one pass for 17 yards vs. South Dakota (9/7).

2018
Named to Academic All-Big 12 Rookie Team ... played in season's first two games ... caught two passes for 16 yards in opener against Florida Atlantic (9/1) ... believed to be first OU true freshman walk-on to record a catch in a season opener.

HIGH SCHOOL
A three-star recruit according to 247Sports and Rivals ... a two-time first-team all-state selection by The Oklahoman ... finished career with 201 catches for 3,390 yards and 39 touchdowns ... caught 67 passes for 1,093 yards and 15 scores as a senior ... reeled in 86 passes for 1,536 yards and 20 TDs as a junior to help team to state championship game ... offered scholarship by Air Force, Iowa, Memphis, Ohio and Western Kentucky.

PERSONAL
Son of OU's all-time coaching wins leader Bob Stoops ... awarded an athletics scholarship on the field right after 2021 spring game ... major is communication.

MARCUS STRIPLING

HOUSTON, TEXAS
MAYDE CREEK HIGH SCHOOL

DE/OLB | 6-3 | 242 | JR

33

Year	GP-GS	UT	AT	Total	TFL	Sacks	INT	FF	FR	PBU
2019	14-0	4	2	6	1.0-3	1.0-3	0	0	0	0
2020	10-1	7	1	8	3.5-23	2.5-22	0	0	0	0
Career	**24-1**	**11**	**3**	**14**	**4.5-26**	**3.5-25**	**0**	**0**	**0**	**0**

2020
Played in 10 games and made one start ... totaled eight tackles (seven solo, one assist), 3.5 tackles for loss and 2.5 sacks ... made a career-high two tackles and 1.5 sacks vs. Kansas (11/7) ... registered one TFL in first career start at Texas Tech (10/31) ... notched a TFL at TCU (10/24) ... also recorded tackles vs. Iowa State (10/3), No. 22 Texas (10/10), No. 14 Oklahoma State (11/21) and Baylor (12/5).

2019
Played in all 14 games ... registered six tackles ... made one tackle in Big 12 Championship win vs. No. 8 Baylor (12/7) ... had one tackle against West Virginia (10/19) ... recorded first career sack vs. No. 11 Texas (10/12) ... made one tackle in games vs. Texas Tech (9/28), South Dakota (9/7) and Houston (9/1).

HIGH SCHOOL
Four-star recruit by 247Sports, ESPN and Rivals ... invited to The Opening ... ranked as the country's No. 174 overall prospect by Rivals and No. 270 by 247Sports ... regarded as the No. 17 strongside defensive end by Rivals, No. 19 by 247Sports and No. 24 by ESPN ... rated the No. 23 prospect in Texas by Rivals, No. 30 by 247Sports and No. 46 by ESPN ... logged 34 tackles (seven for loss) and 12.0 sacks his senior season ... also offered by Alabama, Georgia, Texas, Texas A&M and others.

PERSONAL
Major is international studies.

ERIK SWENSON

DOWNERS GROVE, ILL.
DOWNERS GROVE SOUTH HIGH SCHOOL

OL | 6-6 | 328 | R-SR^

77

2020
An Academic All-Big 12 First Team honoree ... named to AP's and USA Today's all-bowl teams after receiving highest PFF grade (90.3) of any offensive lineman in any bowl game (Sooners beat No. 10 Florida 55-20 in Cotton Bowl on 12/30) ... started all 11 games (season opener at right tackle and last 10 contests at left tackle) ... his 83.0 season grade by PFF was highest among team's starters ... did not allow a sack on 272 pass-blocking plays.

2019
Played in 10 of team's 14 games ... all eight of his starts came at left tackle ... missed three of last four games (as well as 10/5 Kansas contest) due to injury.

2018
An Academic All-Big 12 Second Team selection ... played in four games ... saw action against Florida Atlantic (9/1), TCU (10/20), Kansas State (10/27) and Kansas (11/17).

2017
Played in six games (first three and three of last four) ... made OU debut against UTEP (9/2).

2016
Redshirted.

HIGH SCHOOL
Ranked as a four-star recruit by ESPN, Rivals and Scout and a three-star prospect by 247Sports ... touted as nation's No. 227 overall recruit by Rivals ... tabbed as the No. 15 offensive tackle in country by Rivals, No. 26 by ESPN, No. 31 by Scout and No. 55 by 247Sports ... rated as No. 2 recruit in state of Illinois by Rivals, No. 3 by ESPN and No. 20 by 247Sports ... also held offers from Missouri, Notre Dame, Virginia Tech and others.

PERSONAL
Graduated in December 2020 with a degree in management ... pursuing a master's in organization leadership.

ISAIAH THOMAS

TULSA, OKLA.
MEMORIAL HIGH SCHOOL

DL | 6-5 | 266 | R-SR

95

Year	GP-GS	UT	AT	Total	TFL	Sacks	INT	FF	FR	PBU
2017				REDSHIRTED						
2018	9-0	2	2	4	0.0-0	0.0-0	0	0	0	1
2019	11-0	5	2	7	2.0-16	2.0-16	0	0	0	0
2020	11-11	20	12	32	13.0-74	8.5-60	0	1	2	2
Career	**31-11**	**27**	**16**	**43**	**15.0-90**	**10.5-76**	**0**	**1**	**2**	**3**

2020
A second-team All-Big 12 selection by league coaches and media ... an Academic All-Big 12 Second Team honoree ... started all 11 games ... played at both defensive end and defensive tackle ... rated by PFF following season as nation's No. 74 overall player ... totaled 32 tackles (20 solo, 12 assists) with team highs of 8.5 sacks (for 60 yards) and 13.0 tackles for loss (totaling 74 yards) ... also credited with two fumble recoveries, a forced fumble, eight QB hurries and two pass breakups ... 7.0 of his sacks and 8.5 of his TFLs came in the last six outings ... notched a half sack in Cotton Bowl win over No. 10 Florida (12/30) ... made four stops (two solo; 1.0 for loss) in Big 12 Championship win vs. No. 8 Iowa State (12/19) ... registered career highs of six tackles (four solo), 3.0 TFLs and 2.5 sacks vs. Baylor (12/5) ... tallied three tackles (two solo), a sack, a pass breakup and a QB hurry vs. No. 14 Oklahoma State (11/21) ... logged 1.5 sacks for 13 yards vs. Kansas (11/7) ... recorded three tackles (two solo), 1.5 sacks and a fumble recovery at Texas Tech (10/31) ... registered two solo tackles (1.0 TFL) at TCU (10/24) ... registered two tackles, a half sack, a fumble recovery and three QB hurries vs. Texas (10/10) ... tallied three stops (two solo and 1.0 sack) and forced a fumble at Iowa State (10/3) ... recorded four tackles (three solo, 1.0 for loss), a pass breakup and a hurry vs. Kansas State (9/26) ... finished with two solo stops, 1.0 TFL and a QB hurry in first career start in season opener vs. Missouri State (9/12).

2019
Played in 11 of 14 games ... registered seven tackles and 2.0 sacks ... logged two solo tackles vs. No. 1 LSU in CFP Semifinal at the Peach Bowl (12/28) ... registered a sack in Big 12 Championship win vs. No. 8 Baylor (12/7) ... had two stops (1.0 sack) at UCLA (9/14) ... recorded one tackle in each of the South Dakota (9/7) and Houston (9/1) games.

2018
Played in nine games ... made four total tackles ... saw action in each of last five outings against No. 1 Alabama in CFP Semifinal at the Orange Bowl (12/29), No. 9 Texas in Big 12 Championship (12/1), at No. 12 West Virginia (11/23), against Kansas (11/17), vs. Oklahoma State (11/10) ... made one solo stop against Baylor (9/29) ... recorded two tackles against UCLA (9/8) ... made one solo tackle against Florida Atlantic (9/1).

2017
Redshirted.

HIGH SCHOOL
A four-star recruit by 247Sports, Rivals and Scout and a three-star prospect by ESPN ... rated by 247Sports as the No. 258 recruit in the country and No. 285 by Scout ... ranked as the No. 13 weakside defensive end by Rivals and No. 19 by 247Sports ... ranked as the No. 26 defensive end in the country by Scout and No. 42 by ESPN ... the top-ranked player in the state of Oklahoma according to Rivals, No. 6 according to 247Sports and No. 8 according to ESPN ... U.S. Army All-American

... named honorable mention all-state by The Oklahoman ... member of Tulsa Memorial's 2017 Class 5A state-championship-winning basketball team ... chose Oklahoma over Alabama, Oklahoma State, Tennessee and others.

PERSONAL
Major is human relations.

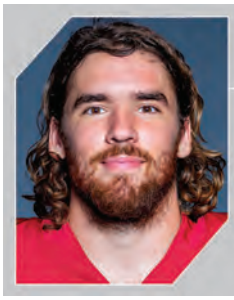

MICHAEL TURK

DALLAS, TEXAS
ARIZONA STATE UNIVERSITY

P / 6-0 / 230 / R-SR

37

Year	GP-GS	PUNTS-YDS	AVG	LONG	TB	FC	I20	50+	BLK
2017	11-0	67-2,863	42.7	64	3	15	18	16	0
2018	REDSHIRTED — DID NOT PLAY								
2019	13-0	67-3,082	46.0	75	7	22	36	23	0
2020	4-0	14-661	47.2	58	4	2	6	5	0
Career	**28-0**	**148-6,066**	**44.6**	**75**	**14**	**39**	**60**	**44**	**0**

2020 (AT ARIZONA STATE)
A first-team All-Pac-12 selection ... played in all four of team's games during COVID-shortened season ... posted a career-high 47.2 yards-per-punt average (661 yards on 14 punts) ... five went for at least 50 yards (long of 58) and six were downed inside the 20-yard line ... averaged 41.5 yards on four punts at Oregon State (12/29) ... turned in a 49.5 average on two punts at Arizona (12/11) ... averaged 46.0 yards on three punts (two downed inside the 20-yard line) vs. UCLA (12/5) ... averaged 51.6 yards on five punts (three longer than 50 yards [including a season-long 58 yarder]) and three downed inside the 20-yard line) in season opener at USC (11/7).

2019 (AT ARIZONA STATE)
A Ray Guy Award semifinalist ... earned first-team All-Pac 12 honors ... played in all 13 games and punted 67 times for 3,082 yards (46.0 average) ... 23 punts traveled at least 50 yards, 36 were downed inside the 20-yard line (54.2 percent), 22 were fair caught and seven resulted in touchbacks ... ranked 11th nationally and led the Pac-12 by averaging 46.0 yards per punt ... punted 45.8 yards on eight punts (four downed inside the 20-yard line) in Sun Bowl win against Florida State (12/31) ... averaged 49.2 yards on five punts (three 50-yard-plus boots and three downed inside the 20) vs. Arizona (11/30) ... averaged 48.7 yards on six punts (three 50-yard-plus boots and five downed inside the 20), including a long of 63 yards vs. USC (11/9) ... averaged 47.0 yards on three punts (including a 67-yarder) at UCLA (10/26) ... averaged 48.0 yards on eight punts (three for 50-plus yards, three fair caught and three downed inside the 20) at Utah (10/19) ... punted twice for 59 and 58 yards vs. Colorado (9/21) ... averaged 47.6 yards on five punts (long of 58 yards) vs. Sacramento State (9/6) ... named the Ray Guy Punter of the Week for the first week of the season after averaging an FBS-record 63.0 yards on five punts vs. Kent State (8/29) ... four of his five punts against Kent State were longer than 60 yards (one was a career-long 75-yarder) and three were downed inside the 20.

2018 (AT ARIZONA STATE)
Redshirted ... did not play as a first-year transfer.

2017 (AT LAFAYETTE)
Made an immediate impact as the team's punter, setting a Lafayette single-season record for punting average (42.7 yard per attempt) ... earned All-Patriot League Second-Team honors ... punted 67 times with 16 efforts of 50-plus yards while landing 18 punts inside the opponent's 20-yard line ... boomed a punt 64 yards against No. 7 Villanova (9/16) while also managing 60-yard punts against Princeton (9/23) and Bucknell (10/21) ... named Patriot League Special Teams Player of the Week (11/6) after playing a crucial role in Lafayette's 7-0 win over Georgetown (11/4); averaged 44.7 yards per punt against the Hoyas and placed three punts inside the 10-yard line.

HIGH SCHOOL
Competed at Ridge Point High School (Missouri City, Texas) where he served as the starting punter for the Region 6A champions in 2014 and 2015.

PERSONAL
Two of his uncles played in the NFL (three-time Pro Bowler Matt Turk was a punter for 16 seasons and the late Dan Turk was an offensive lineman for 15 seasons) ... graduated from Arizona State in summer 2021 with a degree in liberal studies ... pursing a master's degree in human relations at Oklahoma.

DELARRIN TURNER-YELL

HEMPSTEAD, TEXAS
HEMPSTEAD HIGH SCHOOL

S / 5-11 / 200 / SR

32

Year	GP-GS	UT	AT	Total	TFL	Sacks	INT	FF	FR	PBU
2018	7-0	7	5	12	0.0-0	0.0-0	0	0	0	1
2019	13-13	60	15	75	5.5-14	0.0-0	0	0	0	3
2020	10-8	32	20	52	2.0-5	0.5-4	1-42	0	0	1
Career	**30-21**	**99**	**40**	**139**	**7.5-19**	**0.5-4**	**1-42**	**0**	**0**	**5**

2020
Played in 10 games and made eight starts ... missed the 10/31 Texas Tech game ... ranked second on team with 52 total tackles (32 solo, 20 assists) and had 2.0 tackles for loss and an interception ... notched six stops (three solo) in Cotton Bowl win over No. 10 Florida (12/30) ... tied a team high with six tackles (all solo) in Big 12 Championship win vs. No. 8 Iowa State (12/19) ... matched his season high with seven tackles (five solo) vs. Baylor (12/5) ... made five stops (three solo) vs. Kansas (11/7) ... recorded four stops (three solo) at TCU (10/24) ... notched seven tackles (four solo) and was credited with first career sack (assisted) vs. No. 22 Texas (10/10) ... tallied four tackles (two solo) and a pass breakup at Iowa State (10/3) ... led team with seven tackles (three solo) vs. Kansas State (9/26) ... made first career interception (returned 42 yards) and registered four tackles (two solo) and a career-high 1.5 TFLs in season opener vs. Missouri State (9/12).

2019
Started all 13 of his games at strong safety ... missed CFP Semifinal at the Peach Bowl vs. No. 1 LSU due to injury ... ranked second on team with 75 tackles (60 solo) ... registered 5.5 tackles for loss, three pass breakups and one forced fumble ... had eight tackles, a forced fumble, a pass breakup and a team-high-tying 3.0 TFLs in Big 12 Championship win vs. No. 8 Baylor (12/7) ... recorded five tackles (0.5 TFL) at Oklahoma State (11/30) ... had nine stops and a pass breakup vs. Iowa State (11/9) ... made seven tackles vs. West Virginia (10/19) ... notched 10 stops and a TFL vs. No. 11 Texas (10/12) ... made seven tackles (1.0 for loss) at Kansas (10/5) ... recorded seven tackles vs. Texas Tech (9/28) ... made six stops in opener vs. Houston (9/1).

2018
Played in seven of last eight contests after missing first six due to injury ... finished season with 12 tackles ... registered five tackles (three solo) and one pass breakup at No. 12 West Virginia (11/23) ... recorded one tackle against Oklahoma State (11/10) ... made five tackles (two solo) at Texas Tech (11/3) ... had one tackle in collegiate debut at TCU (10/20).

HIGH SCHOOL
A three-star recruit by 247Sports, ESPN and Rivals ... ranked as the No. 314 overall prospect in the country by 247Sports ... rated as the No. 24 safety in the country by 247Sports and No. 100 by ESPN ... ranked 44th among players from state of Texas by 247Sports and 218th by ESPN ... chose Oklahoma over Houston, Nebraska, Utah and others.

PERSONAL
Major is human relations ... first name pronounced duh-LAIR-ee-in.

DELARRIN
TURNER-YELL

▶ *Has started 21 of his 23 games the last two seasons at safety.*

DAVID UGWOEGBU

KATY, TEXAS
SEVEN LAKES HIGH SCHOOL

LB / 6-4 / 248 / JR

2

Year	GP-GS	UT	AT	Total	TFL	Sacks	INT	FF	FR	PBU
2019	14-1	14	5	19	4.0-13	1.0-5	0	0	0	1
2020	11-3	16	18	34	3.0-13	1.0-7	1-0	0	0	0
Career	**25-4**	**30**	**23**	**53**	**7.0-26**	**2.0-12**	**1-0**	**0**	**0**	**1**

2020
Played in all 11 games and made three starts (vs. Kansas [11/7], No. 14 Oklahoma State [11/21] and Baylor [12/5]) ... made 34 total tackles (16 solo) and registered one interception, 3.0 tackles for loss, 1.0 sack, six QB hurries and a blocked punt ... notched four tackles (three solo) and 1.0 TFL in Cotton Bowl win over No. 10 Florida (12/30) ... logged two stops and two QB hurries in Big 12 Championship win vs. No. 8 Iowa State (12/19) ... matched his season high with six tackles (three solo) vs. Baylor ... recorded five tackles (one solo) and an interception off of his own batted pass vs. Oklahoma State ... registered a season high with six total tackles (two solo), a sack and 2.0 TFLs vs. No. 22 Texas (10/10) ... also blocked and recovered a punt against Longhorns en route to Big 12 Special Teams Player of the Week honors ... notched two solo tackles in season opener vs. Missouri State (9/12).

2019
Played in all 14 games ... lone start came at Kansas (10/5) ... recorded 19 tackles, four tackles for loss, one sack and one pass breakup ... had one tackle vs. No. 1 LSU in CFP Semifinal at the Peach Bowl (12/28) ... registered a tackle for loss in Big 12 Championship win vs. No. 8 Baylor (12/7) ... logged a season-high five stops, two TFLs, one sack and a pass breakup in a win at Oklahoma State (11/30) ... recorded three tackles against West Virginia (10/19) ... collected two tackles and a TFL vs. South Dakota (9/7).

HIGH SCHOOL
Four-star recruit by Rivals and three-star prospect by 247Sports and ESPN ... touted as nation's No. 25 weakside defensive end by Rivals, No. 26 by 247Sports and No. 57 by ESPN ... rated the No. 38 prospect in Texas by Rivals, No. 47 by 247Sports and No. 55 by ESPN ... recorded 32 tackles (seven for loss), one sack and one forced fumble his senior season ... also offered by Alabama, Michigan, Texas A&M and others.

PERSONAL
Major is criminology ... last name pronounced uh-GWAY-boo.

BREY WALKER

MOORE, OKLA.
WESTMOORE HIGH SCHOOL

OL / 6-6 / 356 / R-JR

70

2020
Played in three games and totaled 84 snaps ... saw action against Missouri State (9/12), Texas Tech (10/31) and Kansas (11/7).

2019
Played in 13 of 14 games ... made starts at right guard vs. Texas Tech (9/28) and at Kansas (10/5) ... did not play in season opener vs. Houston (9/1).

2018
Redshirted ... lone action came against Kansas State (10/27).

HIGH SCHOOL
A five-star recruit by 247Sports and a four-star prospect by ESPN and Rivals ... named a U.S. Army All-American ... invited to The Opening ... rated No. 15 overall nationally by 247Sports, No. 35 by Rivals and No. 91 by ESPN ... ranked No. 2 in the country among offensive tackles by 247Sports, No. 4 by Rivals and No. 5 by ESPN ... the top-ranked player in the state of Oklahoma by 247Sports and Rivals, and second-ranked player by ESPN ... chose Oklahoma over Alabama, Georgia, Oklahoma State, Texas A&M and others.

PERSONAL
Major is communication.

BRYNDEN WALKER

OKLAHOMA CITY, OKLA.
BISHOP McGUINNESS HIGH SCHOOL

OLB / 6-2 / 243 / SO

30

Year	GP-GS	UT	AT	Total	TFL	Sacks	INT	FF	FR	PBU
2020	10-0	4	2	6	0.5-5	0.5-5	0	0	0	0
Career	**10-0**	**4**	**2**	**6**	**0.5-5**	**0.5-5**	**0**	**0**	**0**	**0**

2020
Played in 10 of team's 11 games ... did not play vs. Baylor (12/5) ... totaled six tackles (four solo, two assists) and 0.5 sacks ... made two tackles on kickoffs ... notched two assisted tackles (0.5 TFLs) vs. Kansas (11/7) ... registered two solo stops at Texas Tech (10/31) ... made one solo tackle vs. Missouri State (9/12) and No. 14 Oklahoma State (11/21).

HIGH SCHOOL
Three-star prospect by 247Sports, ESPN and Rivals ... touted as the No. 40 outside linebacker by ESPN, No. 45 by 247Sports and No. 55 by Rivals ... rated the No. 5 recruit in the state of Oklahoma by ESPN, No. 8 by 247Sports and No. 9 by Rivals ... chose the Sooners over Oklahoma State.

PERSONAL
Major is biochemistry.

BRYSON WASHINGTON

LOS ANGELES, CALIF.
C.E. KING HIGH SCHOOL (HOUSTON, TEXAS)

S / 6-2 / 190 / R-FR

15

Year	GP-GS	UT	AT	Total	TFL	Sacks	INT	FF	FR	PBU
2020	4-0	3	5	8	0.5-0	0.0-0	0	0	0	0
Career	**4-0**	**3**	**5**	**8**	**0.5-5**	**0.0-0**	**0**	**0**	**0**	**0**

2020
Redshirted ... played in four games and made eight tackles (three solo) ... two tackles came on kickoffs ... had a career-high three tackles (one solo) in Cotton Bowl win over No. 10 Florida (12/30) ... recorded two assisted tackles vs. Kansas (11/7) ... made a solo tackle at Texas Tech (10/31) ... logged two stops at TCU (10/24).

HIGH SCHOOL
Four-star recruit by 247Sports, ESPN and Rivals ... ranked the No. 173 player in the country by ESPN, No. 190 by Rivals and No. 381 by 247Sports ... touted as the No. 8 safety in the 2020 class by ESPN, No. 12 by Rivals and No. 33 by 247Sports ... ranked the No. 28 prospect in the state of Texas by ESPN and Rivals and No. 49 by 247Sports ... chose Oklahoma over Alabama, Texas and others.

PERSONAL
Enrolled at OU in January 2020 ... major is criminology.

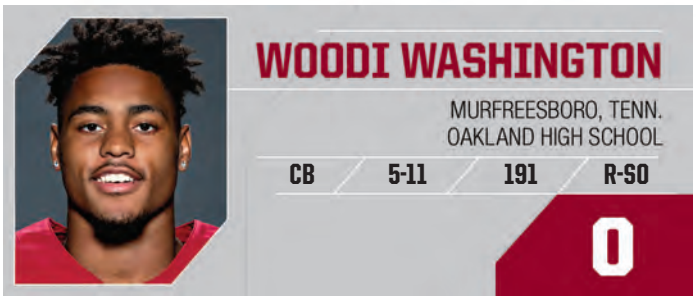

WOODI WASHINGTON

MURFREESBORO, TENN.
OAKLAND HIGH SCHOOL

CB / 5-11 / 191 / R-SO

0

Year	GP-GS	UT	AT	Total	TFL	Sacks	INT	FF	FR	PBU
2019	4-0	5	10	15	0.0-0	0.0-0	0	0	0	0
2020	10-5	32	13	45	0.0-0	0.0-0	2-0	0	0	4
Career	**14-5**	**37**	**23**	**60**	**0.0-0**	**0.0-0**	**2-0**	**0**	**0**	**4**

2020

Played in 10 games and made five starts (vs. Texas Tech [10/31], Kansas [11/7], Oklahoma State [11/21], Iowa State [12/19] and Florida [12/30]) ... had 45 total tackles (32 solo), two interceptions and four pass breakups ... recorded five tackles (three solo), an interception and a pass breakup in Cotton Bowl win over No. 10 Florida (12/30) ... registered six tackles (five solo) and a pass breakup in Big 12 Championship win vs. No. 8 Iowa State ... notched a season-high eight stops (six solo) vs. No. 14 Oklahoma State ... tallied four solo tackles at TCU (10/24) ... recorded a fourth-quarter interception, five tackles (all solo) and a pass breakup vs. Texas (10/10) ... notched five tackles (three solo) vs. Kansas State (9/26).

2019

Redshirted ... played in four games and made 15 tackles ... registered a career-high 10 tackles (three solo) vs. No. 1 LSU in CFP Semifinal at the Peach Bowl (12/28) ... saw action vs. West Virginia (10/19) ... made two stops against Texas Tech (9/28) ... recorded three tackles vs. South Dakota (9/7).

HIGH SCHOOL

Four-star prospect by 247Sports, ESPN and Rivals ... nation's No. 51 overall prospect by Rivals and No. 343 by 247Sports ... rated as the No. 7 cornerback in the country by Rivals, No. 30 by ESPN and No. 32 by 247Sports ... touted as the No. 1 player in Tennessee by Rivals, No. 8 by 247Sports and No. 12 by ESPN ... registered 90 combined tackles his junior and senior seasons, including five interceptions, three tackles for loss and one sack ... chose OU over Ohio State, Tennessee and others.

PERSONAL

Major is communication.

THEO WEASE

ALLEN, TEXAS
ALLEN HIGH SCHOOL

WR / 6-2 / 200 / JR

10

Year	GP-GS	Rec	Yds	Avg	TD	Long	Rush	Yds	Avg	TD	Long
2019	13-0	8	136	17.0	2	37	0	0	0.0	0	—
2020	11-11	37	530	14.3	4	48	1	-10	-10.0	0	-10
Career	**24-11**	**45**	**666**	**14.8**	**6**	**48**	**1**	**-10**	**-10.0**	**0**	**-10**

2020

Started all 11 games ... tied for team lead with 37 receptions ... ranked second on squad with 530 receiving yards (averaged 14.3 yards per catch) and third with four touchdown receptions ... caught a 36-yard touchdown pass in Cotton Bowl win over No. 10 Florida (12/30) ... registered five receptions for a team-high 66 yards and a touchdown vs. Baylor (12/5) ... caught two passes for 40 yards and a career-high two touchdowns vs. No. 14 Oklahoma State (11/21) ... set a career high with 105 yards on five receptions (including a career-long 48-yarder) at Texas Tech (10/31) ... made three catches for 87 yards (including a 44-yarder) at TCU (10/24) ... notched a career-high eight receptions for 52 yards vs. No. 22 Texas (10/10) ... tallied four receptions for 43 yards vs. Kansas State (9/26) ... finished with 44 yards on two receptions (including a 38-yarder) in season opener vs. Missouri State (9/12).

THEO **WEASE**

▶ *Started all 11 games in 2020 and tied for the team lead with 37 receptions (for 530 yards and four TDs).*

2019

Played in 13 of 14 games ... did not play vs. Texas (10/12) ... made eight receptions for 136 yards and two touchdowns ... had one catch for 21 yards vs. No. 1 LSU in CFP Semifinal at the Peach Bowl (12/28) ... caught two passes for 31 yards and had a 19-yard touchdown in 34-31 win at No. 12 Baylor after trailing 28-3 (11/16) ... caught a 34-yard pass vs. West Virginia (10/19) ... made an 11-yard reception against Texas Tech (9/28) ... caught two passes for 34 yards and his first career touchdown (37-yarder) vs. South Dakota (9/7).

HIGH SCHOOL

Five-star prospect by 247Sports and Rivals ... four-star recruit by ESPN ... an Under Armour All-American ... All-American Bowl selection ... helped lead his team to the title at The Opening ... 11th-ranked overall prospect in the country by Rivals, 33rd by ESPN and 37th by 247Sports ... rated the No. 3 wideout in the country by ESPN and Rivals and No. 4 by 247Sports ... regarded as the No. 2 recruit in Texas by Rivals, No. 4 by ESPN and No. 8 by 247Sports ... compiled over 1,000 receiving yards his senior season (caught 16 touchdown passes and returned two kickoffs for TDs) ... chose OU over LSU, Texas A&M, USC and others.

PERSONAL

Enrolled in January 2020 ... major is human relations ... last name pronounced Weese.

TREVON WEST

ARLINGTON, TEXAS
LAMAR HIGH SCHOOL

WR / 6-0 / 170 / SO

81

Year	GP-GS	Rec	Yds	Avg	TD	Long
2020	8-0	4	59	14.8	0	23
Career	**8-0**	**4**	**59**	**14.8**	**0**	**23**

2021

Played in eight games ... all four of his receptions came in collegiate debut vs. Missouri State (9/12) and went for 59 yards (14.8 average) ... also saw action vs. No. 22 Texas (10/10), Texas Tech (10/31), Kansas (11/7), No. 14 Oklahoma State (11/21), Baylor (12/5), No. 8 Iowa State in Big 12 Championship (12/19) and No. 10 Florida in Cotton Bowl (12/30).

HIGH SCHOOL

Three-star recruit by 247Sports, ESPN and Rivals ... rated the No. 84 wide receiver by ESPN and No. 116 by 247Sports ... the No. 74 prospect in the state of Texas by ESPN, No. 92 by 247Sports and No. 93 by Rivals ... amassed 2,349 receiving yards and 39 touchdowns over his sophomore and junior seasons ... chose Oklahoma over Kansas, Minnesota, Texas Tech and others.

PERSONAL

Major is undecided.

JOSEPH WETÉ

WASHINGTON, D.C.
GONZAGA HIGH SCHOOL

LB / 6-4 / 230 / R-SO

45

Year	GP-GS	UT	AT	Total	TFL	Sacks	INT	FF	FR	PBU
2019	1-0	0	0	0	0.0-0	0.0-0	0	0	0	0
2020	9-0	1	0	1	0.0-0	0.0-0	0	0	0	0
Career	**10-0**	**1**	**0**	**1**	**0.0-0**	**0.0-0**	**0**	**0**	**0**	**0**

2020
Played in nine games (mainly on special teams) ... recorded one tackle (solo) in season opener vs. Missouri State (9/12).

2019
Redshirted ... lone action came against South Dakota (9/7).

HIGH SCHOOL
Four-star recruit by 247Sports, ESPN and Rivals ... rated the No. 132 prospect in the 2019 class by ESPN, No. 196 by Rivals and No. 338 by 247Sports ... ranked the No. 12 weakside defensive end by Rivals, No. 14 by ESPN and No. 21 by 247Sports ... touted as the No. 1 recruit in Washington, D.C., by 247Sports and ESPN, and No. 2 by Rivals ... chose OU over Michigan, Notre Dame, Penn State and others.

PERSONAL
Major is advertising ... last name pronounced WEH-tay.

DASHAUN WHITE

NORTH RICHLAND HILLS, TEXAS
RICHLAND HIGH SCHOOL

LB / 6-0 / 225 / SR

23

Year	GP-GS	UT	AT	Total	TFL	Sacks	INT	FF	FR	PBU
2018	14-0	5	8	13	0.0-0	0.0-0	0	0	0	0
2019	14-14	30	22	52	3.5-11	1.0-8	0	0	1-0	0
2020	11-10	20	18	38	5.0-19	2.5-15	0	0	0	2
Career	**39-24**	**55**	**48**	**103**	**8.5-30**	**3.5-23**	**0**	**0**	**1-0**	**2**

2020
Played in all 11 games and made 10 starts at middle linebacker ... only game he did not start was vs. Kansas (11/7) ... totaled 38 tackles (20 solo), 5.0 tackles for loss and 2.5 sacks ... logged five tackles (one solo, 0.5 TFLs) in Cotton Bowl win over No. 10 Florida (12/30) ... notched five tackles (two solo) in Big 12 Championship win vs. No. 8 Iowa State (12/19) ... registered four stops (three solo) vs. Baylor (12/5) ... made three solo stops vs. No. 14 Oklahoma State (11/21) ... tallied five tackles (two solo) at TCU (10/24) ... notched a season-high seven tackles (four solo) at Iowa State (10/3) ... recorded two solo stops (1.0 for loss) vs. Kansas State (9/26) ... made three tackles (1.5 for loss) in season opener vs. Missouri State (9/12).

2019
Started all 14 games ... ranked fourth on team with 52 tackles ... registered 3.5 tackles for loss, 1.0 sack and a fumble recovery ... logged five tackles (four solo) vs. No. 1 LSU in CFP Semifinal at the Peach Bowl (12/28) ... made three tackles vs. Oklahoma State (11/30) ... made four stops and a QB hurry vs. TCU (11/23) ... had a season-high nine tackles vs. Iowa State (11/9) ... recorded five stops and a TFL at Kansas State (10/26) ... notched six stops vs. West Virginia (10/19) ... made five tackles vs. No. 11 Texas (10/12) ... recorded three tackles and his first career fumble recovery vs. Texas Tech (9/28) ... made three stops (1.0 sack) vs. South Dakota (9/7) ... recorded two tackles in season opener vs. Houston (9/1).

2018
Played in all 14 games and recorded 13 tackles ... registered one tackle against Kansas (11/17) ... finished with three tackles and a QB hurry against Kansas State (10/27) ... logged two tackles against Baylor (9/29) ... tallied three stops vs. UCLA (9/8) ... recorded a season-high four tackles in collegiate debut against Florida Atlantic (9/1).

HIGH SCHOOL
A four-star recruit by 247Sports, ESPN and Rivals ... U.S. Army All-American ... ranked as the No. 116 overall recruit in the country by 247Sports, No. 248 by Rivals and No. 271 by ESPN ... rated as the No. 9 outside linebacker by 247Sports, No. 14 by ESPN and No. 22 by Rivals ... tabbed the No. 10 recruit in the state of Texas by 247Sports, No. 28 by Rivals and No. 42 by ESPN ... tallied 274 tackles (26.0 tackles for loss and 7.0 sacks), eight passes defended, four fumble recoveries and three forced fumbles over his final three seasons ... chose Oklahoma over Oklahoma State, TCU, Texas, Texas A&M and others.

PERSONAL
Major is human relations ... first name pronounced duh-SHAWN.

SHANE WHITTER

BURLINGTON, N.C.
WALTER M. WILLIAMS HIGH SCHOOL

LB / 6-1 / 225 / SO

13

Year	GP-GS	UT	AT	Total	TFL	Sacks	INT	FF	FR	PBU
2020	9-0	4	5	9	0.0-0	0.0-0	0	0	0	0
Career	**9-0**	**4**	**5**	**9**	**0.0-0**	**0.0-0**	**0**	**0**	**0**	**0**

2020
Played in nine games and totaled nine tackles (four solo) ... recorded three tackles (two solo), a pass breakup and a quarterback hurry in Cotton Bowl win over No. 10 Florida (12/30) ... made one tackle vs. No. 14 Oklahoma State (11/21) ... registered five stops (two solo, three assists) and 0.5 TFLs vs. Kansas (11/7) ... did not play vs. Missouri State (9/12) or Baylor (12/5).

HIGH SCHOOL
Four-star prospect by 247Sports and three-star recruit by ESPN and Rivals ... ranked the No. 177 national recruit by 247Sports ... touted as the No. 11 inside linebacker in the country by 247Sports and the No. 37 outside linebacker by ESPN ... ranked the No. 7 recruit in North Carolina by 247Sports, No. 12 by ESPN and No. 23 by Rivals ... compiled 123 tackles, 14 tackles for loss and one sack his senior season ... chose the Sooners over North Carolina, Navy and Wake Forest, among others.

PERSONAL
Enrolled at OU in January 2020 ... major is undecided.

BRAYDEN WILLIS

ARLINGTON, TEXAS
JAMES MARTIN HIGH SCHOOL

TE/H / 6-4 / 235 / SR

9

Year	GP-GS	Rec	Yds	Avg	TD	Long
2018	13-0	1	29	29.0	0	29
2019	14-2	11	168	15.3	3	25
2020	5-2	9	110	12.2	1	21
Career	**32-4**	**21**	**307**	**14.6**	**4**	**29**

2020
Played in five games and made starts vs. No. 14 Oklahoma State (11/21) and in Cotton Bowl win vs. No. 10 Florida (12/30) ... missed season opener and five more games from Oct. 3 through Nov. 7 ... totaled nine receptions for 110 yards and a touchdown ... caught three passes for 42 yards in Big 12 Championship win over No. 8 Iowa State (12/19) ... registered three receptions for 30 yards (including an 8-yard

touchdown) vs. Baylor (12/5) ... made one catch for 15 yards vs. Oklahoma State ... logged two receptions for 23 yards vs. Kansas State (9/26).

2019
Played in all 14 games ... two starts came vs. Texas Tech (9/28) and No. 1 LSU in CFP Semifinal at Peach Bowl (12/28) ... caught 11 passes for 168 yards and three touchdowns ... caught TD passes in three consecutive games (2-yarder vs. Baylor [11/16], 20-yarder vs. TCU [11/23] and 3-yarder vs. Oklahoma State [11/30]) ... made a 17-yard reception in Big 12 Championship vs. No. 8 Baylor (12/7) ... reeled in one catch for 24 yards vs. Iowa State (11/9) ... made one grab for 22 yards at Kansas State (10/26) ... caught a season-long 25-yard pass vs. No. 11 Texas (10/12) ... made a season-high two receptions for 38 yards at Kansas (10/5) ... caught one pass for 14 yards in season opener vs. Houston (9/1).

2018
Played in 13 of team's 14 games, primarily on special teams ... lone reception went for 29 yards against Baylor (9/29) ... blocked a punt that was returned nine yards for a touchdown by teammate Curtis Bolton in fourth quarter against Kansas (11/17) ... did not play against Army (9/22).

HIGH SCHOOL
A three-star recruit by 247Sports, ESPN and Rivals ... ranked as the nation's No. 19 tight end/H-back by ESPN and the No. 70 overall tight end by 247 Sports ... caught 29 passes for 586 yards and seven touchdowns, rushed for 572 yards and 16 touchdowns and passed for 521 yards and four touchdowns as a senior ... totaled 56 receptions, 909 yards and 10 receiving touchdowns in his career ... Texas District 4-6A MVP as a senior ... chose Oklahoma over Arizona, Houston and Wake Forest, among others.

PERSONAL
Major is economics.

Year	GP-GS	UT	AT	Total	TFL	Sacks	INT	FF	FR	PBU
2020	11-8	9	10	19	6.0-20	0.5-3	0	0	0	3
Career	**11-8**	**9**	**10**	**19**	**6.0-20**	**0.5-3**	**0**	**0**	**0**	**3**

2020
A second-team All-Big 12 selection by league's head coaches ... played in all 11 games ... his eight starts came in season's last nine contests ... totaled 19 tackles (nine solo, 10 assists) with 6.0 tackles for loss and three pass breakups ... registered a season-high four tackles (two solo), 0.5 TFLs and a pass breakup vs. Baylor (12/5) ... logged two solo stops (including one for a loss of eight yards) vs. No. 14 Oklahoma State (11/21) ... made two solo tackles (1.0 for loss) at TCU (10/24) ... blocked a field goal attempt in third overtime and tallied two tackles (0.5 for loss) vs. No. 22 Texas (10/10) ... registered a season-high 1.5 TFLs and a pass breakup at Iowa State (10/3) ... notched three tackles (0.5 for loss) in OU debut vs. Missouri State (9/12).

JUNIOR COLLEGE
Four-star junior college prospect by 247Sports and Rivals ... rated the No. 1 juco recruit by 247Sports and ESPN and No. 6 by Rivals ... compiled 55 tackles, 23 tackles for loss, 9.5 sacks and one forced fumble in his two seasons at Iowa Western ... chose the Sooners over Alabama, Baylor, LSU, Texas and others ... first name pronounced PAIR-ee-ahn.

PERSONAL
Enrolled at OU in January 2020 ... major is communication.

^ Indicates "super senior" (was also a senior in 2020)

Year	GP-GS	Rec	Yds	Avg	TD	Long	Rush	Yds	Avg	TD	Long
2018	10-7	18	206	11.4	1	29	0	0	0.0	0	—
2019	12-12	33	423	12.8	4	62	0	0	0.0	0	—
2020	10-10	32	619	19.3	5	82	1	2	2.0	0	2
Career	**32-29**	**83**	**1,248**	**15.0**	**10**	**82**	**1**	**1**	**1.0**	**0**	**2**

2020 (AT ARKANSAS)
Caught 32 passes for a career-high 619 yards while starting all 10 games for the Razorbacks ... hauled in five touchdowns to match his total TD output from his first two seasons combined ... finished second on team in catches (32), yards (619) and touchdowns (5) ... made two grabs for 23 yards, a touchdown and his first career two-point conversion at Missouri (12/5) ... made a 14-yard TD catch on a pass with 47 seconds remaining in the fourth quarter and hauled in the ensuing two-point conversion reception ... made five catches for a career-high 140 yards against LSU (11/21) ... registered 129 receiving yards on just two catches (47 and 82 yards for touchdowns) at No. 6 Florida (11/14) ... the 82-yarder against the Gators marked the longest Razorback reception since 2012 and the 10th-longest passing TD play in program history ... posted back-to-back 100+ yard receiving games for the first time in his career vs. Florida and LSU ... caught three passes for 64 yards (including a 1-yard TD) vs. Tennessee (11/7) ... scored his first touchdown of the year on a four-yard reception at No. 13 Auburn (10/10).

2019 (AT ARKANSAS)
Started all 12 games at wide receiver ... totaled more than 700 snaps according to PFF (played both wideout and in the slot) ... led team with 33 receptions and four receiving touchdowns... racked up 423 receiving yards for an average of 12.8 yards per catch and 35.2 yards per game ... caught a touchdown pass from four different quarterbacks ... had at least two receptions in each of the last four games (scored on an 11-yard pass against Mississippi State [11/2] and a 24-yard pass at LSU [11/23]) ... totaled three catches for 18 yards at Kentucky on (10/12) ... scored a TD on a 13-yard pass against Texas A&M in Arlington, Texas (9/28), as part of a four-catch, 62-yard game ... notched a then-career-high 115 yards on four receptions against San Jose State (9/21) and scored his first touchdown of the year on a 62-yard grab in the first quarter ... also hauled in a 40-yard pass in the fourth quarter vs. San Jose State to give him his first career 100-yard receiving game ... recorded a team-high six catches for 84 yards in the SEC opener at Ole Miss (9/7) ... opened the year with a team-high five receptions against Portland State (8/30).

2018 (AT ARKANSAS)
Started in seven of his 10 games ... finished third on team with 206 receiving yards ... caught 18 passes (one touchdown) for an average of 11.4 yards per reception ... notched three catches for 15 yards at Mississippi State (11/17) ... registered 33 yards on three receptions against Vanderbilt (10/27) ... tallied two receptions against Alabama (10/6) and Ole Miss (10/13) ... registered 50 yards on two receptions and scored his first career touchdown vs. Texas A&M in Arlington, Texas (9/29) ... made one catch for 13 yards in SEC opener at Auburn (9/22) ... made collegiate debut against North Texas (9/15) and paced team with four reception and 61 yards.

HIGH SCHOOL
Three-star recruit by ESPN and 247Sports ... No. 58 prospect in Texas by 247Sports ... No. 74 wide receiver by 247Sports ... recorded 155 career receptions for 2,988 yards and 41 touchdowns along with three rushing TDs in 31 career games ... averaged 19.3 yards per catch and 96.4 yards per game ... surpassed 1,000 receiving yards in each of his junior and senior seasons ... totaled 527 kickoff return yards and 193 punt return yards ... racked up 3,832 all-purpose yards (123.6 per game) ... logged 10 100-plus-yard receiving games (three with 200-plus yards) in three seasons ... caught 51 passes for 1,018 yards and 15 touchdowns as a senior in 2017 (20.0 yards per reception and 101.8 per game) ... posted four multi-TD-catch games ... named to the Texas Sports Writers Association All-State Third Team as a junior in 2016 and was a first-team All-Montgomery County selection ... posted career highs in catches (75) and receiving yards (1,456) and TD catches (21) while averaging 121.3 receiving yards per contest ... had a 50-plus yard catch in seven games ... had 29 receptions for 514 yards and five scores as a sophomore in 2015.

PERSONAL
Major is multidisciplinary studies.

PLAYER PROFILES

92 NATIONAL AWARD WINNERS • 167 ALL-AMERICANS • 7 HEISMAN WINNERS

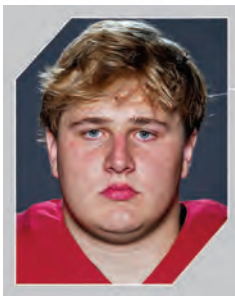

HAYDEN BRAY

AUSTIN, TEXAS
WESTLAKE HIGH SCHOOL

DL / 6-4 / 275 / FR

98

DOUG COLLINS

NORMAN, OKLA.
EMPORIA STATE UNIVERSITY

DB / 6-0 / 203 / R-JR

39

MARCELLUS CRUTCHFIELD

TAMPA, FLA.
TAMPA CATHOLIC HIGH SCHOOL

WR / 5-11 / 190 / R-FR

21

DAVION CURTIS

TEMPLE, TEXAS
McNEESE STATE UNIVERSITY

WR / 6-0 / 200 / R-SR^

84

CARSTEN GROOS

AUSTIN, TEXAS
ANDERSON HIGH SCHOOL

QB / 6-4 / 227 / R-FR

18

BEN HARRIS

MIDWEST CITY, OKLA.
CARL ALBERT HIGH SCHOOL

QB / 6-1 / 204 / FR

15

PIERCE HUDGENS

FLOWER MOUND, TEXAS
FLOWER MOUND HIGH SCHOOL

DB / 6-1 / 207 / R-FR

49

DOMINIQUE JONES

OKLAHOMA CITY, OKLA.
OKLAHOMA STATE UNIVERSITY

DL / 6-1 / 292 / R-SR^

91

NASIR KEMPER

LAWTON, OKLA.
MacARTHUR HIGH SCHOOL

WR / 6-0 / 187 / FR

88

JADEN KNOWLES

KENNEDALE, TEXAS
SOUTHWESTERN OKLAHOMA STATE UNIVERSITY

RB / 5-7 / 195 / R-JR

25

ETHAN LANE

DALLAS, TEXAS
JESUIT COLLEGE PREPARATORY SCHOOL OF DALLAS

LS	6-0	230	R-FR

58

KAYHON RUSSELL

OKLAHOMA CITY, OKLA.
PUTNAM CITY NORTH HS

TE/H	6-1	190	FR

80

JAKE MANN

CHAPEL HILL, N.C.
NORTHWOOD HS

LS	5-9	220	FR

50

ADRIAN SCOTT

OKLAHOMA CITY, OKLA.
PUTNAM CITY HS

WR	6-0	170	FR

82

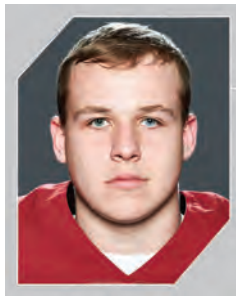

MAJOR MELSON

MANSFIELD, TEXAS
LEGACY HIGH SCHOOL

WR	5-9	176	R-FR

83

JACKSON SUMLIN

TUCSON, ARIZ.
SALPOINTE CATHOLIC HIGH SCHOOL

TE/H	6-1	213	R-FR

31

DORIAN PLUMLEY

EL RENO, OKLA.
EL RENO HIGH SCHOOL

DB	6-0	182	FR

34

ERIC WINDHAM

SOUTHLAKE, TEXAS
CARROLL SENIOR HIGH SCHOOL

CB	5-10	195	R-SO

48

RALPH RUCKER

LUCAS, TEXAS
LOVEJOY HIGH SCHOOL

QB	6-0	206	FR

19

MAUREESE WREN

MESQUITE, TEXAS
TEXAS STATE UNIVERSITY

OLB	6-3	227	R-JR

57

RECRUITING CLASS FILLED WITH STAR POWER

Oklahoma head coach **Lincoln Riley** assembled a 16-member 2021 recruiting class, with all signees inking during the December period. The class ranked No. 11 nationally by 247Sports and No. 13 by ESPN and Rivals. It was the consensus No. 1 class in the Big 12 and rated as fourth- and fifth-best nationally by Rivals and 247Sports, respectively, in terms of average ranking per player.

Of the 16 signees, three were ranked as five-star prospects on a five-star scale by 247Sports, ESPN or Rivals, while 12 earned four-star designation from at least one of those outlets.

Fifteen of the 16 signees were high schoolers and the other was a junior college product. The signees hail from seven states as well as Washington, D.C. Nine were classified as defensive players, six were offensive players and one — **Billy Bowman** — was labeled an "athlete," as he played extensively on both sides of the ball.

The state of Texas produced the most OU signees with six, while Oklahoma, Florida and Virginia each produced two. The Sooners also signed one player each from Illinois, Maryland, Oregon and Washington, D.C.

Ten of the Sooners' signees enrolled at OU for the spring semester and participated in team activities. They are defensive back Bowman, defensive lineman **Isaiah Coe** (junior college product), defensive end **Ethan Downs**, receiver **Cody Jackson**, cornerback **Latrell McCutchin**, safety **Jordan Mukes**, defensive end/outside linebacker **Nathan Rawlins-Kibonge**, outside linebacker **Clayton Smith** (five-star by Rivals), quarterback **Caleb Williams** (consensus No. 1 QB nationally and five-star by 247Sports and Rivals) and receiver **Mario Williams** (five-star by Rivals).

Mid-year enrollee ... consensus four-star and top-100 national recruit ... ranked as the nation's No. 39 overall prospect by 247Sports, No. 47 by Rivals and No. 79 by ESPN ... regarded as the nation's No. 2 athlete by 247Sports and Rivals ... rated as the nation's No. 12 wide receiver by ESPN ... ranked as the state of Texas' No. 4 player by 247Sports, No. 11 by Rivals and No. 14 by ESPN ... a 2021 Under Armour All-America Game selection ... a MaxPreps 2020 second-team All-American (all-purpose player) ... caught 86 passes as a senior for 1,207 yards and 15 touchdowns in helping Ryan to a 15-0 record and Class 5A Division I state championship ... also rushed 26 times for 158 yards and four TDs ... recorded 32 tackles, four interceptions, six pass breakups and two forced fumbles on defense ... finished with four catches for 62 yards (37-yard TD) and three tackles (one for loss) in 59-14 state title game win over Cedar Park ... caught 14 passes for 134 yards and a TD in state semifinals in 49-35 victory over Manfield Summit (Jan. 8) ... helped Ryan to a 15-1 record and state runner-up finish as a junior in 2019 when he caught 17 touchdown passes and made 55 tackles and three interceptions (returned all for touchdowns) ... named an AP Class 5A first-team all-state selection at cornerback as a sophomore in 2018 ... also named 2018 District 4-5A-I Co-MVP ... earned second-team all-district honors at wide receiver as a freshman in 2017 ... chose OU over Georgia, LSU, Texas and others.

Consensus four-star recruit and top-125 national prospect ... rated by ESPN as the No. 29 overall player in the 2020 class, No. 81 by 247Sports and No. 116 by Rivals ... ranked as the nation's No. 4 offensive guard by 247Sports ... the No. 5 offensive tackle by ESPN and No. 15 by Rivals ... regarded as the No. 4 player in Texas by ESPN, No. 12 by 247Sports and No. 17 by Rivals ... a 2021 Under Armour All-America Game and Polynesian Bowl selection ... helped Duncanville to 10-2 record and Class 6A Division I semifinals as a senior in 2020 ... Panthers posted 15-1 records and state-runner-up finishes his sophomore and junior seasons ... played offensive tackle as a sophomore before being used predominantly as a defensive lineman as a junior ... moved back to offensive tackle as a senior ... born in Atlanta and moved to Texas in eighth grade ... didn't start playing football until ninth grade ... chose OU over LSU, SMU, Texas and others.

Mid-year enrollee ... a three-star recruit by 247Sports and Rivals ... rated the No. 17 overall junior college prospect by PrepStar and No. 45 by 247Sports ... ranked as the No. 4 juco defensive tackle by PrepStar and No. 6 by 247Sports ... a junior college All-American according to PrepStar ... was a teammate of current OU junior defensive lineman Perrion Winfrey in 2019 at Iowa Western ... finished with 37 tackles, a team-high 13 tackles for loss and 6.5 sacks as a freshman in 2019 ... team did not play a 2020 fall season due to the coronavirus pandemic ... chose OU over Arkansas, Missouri, Ole Miss and others.

Mid-year enrollee ... a four-star recruit by 247Sports and ESPN and a three-star prospect by Rivals ... rated as the nation's No. 125 overall recruit by 247Sports and No. 148 by ESPN ... regarded as the nation's No. 13 athlete by ESPN ... rated as the country's No. 9 weakside defensive end by 247Sports and No. 26 by Rivals ... ranked as the No. 1 player in Oklahoma by ESPN and No. 3 by 247Sports and Rivals ... the No. 2 player on The Oklahoman's Super 30 list ... finished career with 238 tackles, 18 sacks and two interceptions ... rushed for more than 1,250 career yards and 16 touchdowns (five as a senior) while registering more than 1,000 receiving yards and 15 receiving

TDs (seven as a junior) ... named District 4A-1 MVP as a senior in 2020 after recording 50 tackles, four sacks, an interception and a fumble recovery ... an all-state selection by The Oklahoman as a junior in 2019 when he helped lead Weatherford to a 12-2 record and the Oklahoma 4A state championship game ... a first-team MaxPreps Sophomore All-American as a tight end in 2018 ... also lettered in track and field (won 2019 Oklahoma 4A shot put title with a throw of 51 feet, 3 inches and finished third in the discus) ... was the first defensive commit of the Sooners' 2021 class (committed in October 2019) ... chose OU over LSU, Penn State, Texas, Texas A&M and others.

JALIL FAROOQ

LANHAM, MD.
DR. HENRY A. WISE JR. HIGH SCHOOL

WR	6-1	203	FR

14

A consensus four-star and top-200 national recruit by 247Sports, ESPN and Rivals ... rated as the nation's No. 109 overall player by ESPN, No. 156 by Rivals and No. 173 by 247Sports ... rated the No. 18 wide receiver by ESPN, No. 21 by Rivals and No. 24 by 247Sports ... ranked as the No. 6 player in Maryland by 247Sports and ESPN and No. 7 by Rivals ... a 2021 All-American bowl invitee ... high school team did not play a fall 2020 or spring 2021 season due to the coronavirus pandemic ... was an all-metro selection his sophomore and junior seasons ... accounted for 718 receiving yards (11 touchdowns on 31 catches), 668 rushing yards (11 touchdowns on 65 carries), 35 tackles, 11 passes defensed and three interceptions as a junior in 2019 ... helped lead Wise to a 15-0 record and the Maryland 4A state title his junior season (caught five passes for 61 yards, rushed five times for 39 yards and a touchdown and had an interception in the championship game) ... also helped Pumas to 2017 4A state crown as a freshman ... childhood friend of 2021 OU quarterback signee Caleb Williams ... chose the Sooners over Alabama, Clemson, LSU, Maryland and others.

KELVIN GILLIAM

RICHMOND, VA.
HIGHLAND SPRINGS HS

DL	6-2	254	FR

44

Consensus four-star and top-150 national prospect by 247Sports, ESPN and Rivals ... rated as the nation's No. 93 overall player by Rivals, No. 143 by 247Sports and No. 149 by ESPN ... regarded as the country's No. 7 defensive tackle by Rivals, the No. 11 weakside defensive end by 247Sports and the No. 17 defensive end by ESPN ... ranked as the No. 3 player in Virginia by Rivals, No. 4 by ESPN and No. 5 by 247Sports ... high school team moved fall 2020 season to spring 2021 ... earned first-team all-state honors and was named Gatorade Virginia Football Player of the Year, All-Metro Player of the Year and Region 5B Defensive Player of the Year as a senior when he registered 48 tackles, 16 tackles for loss, 11 sacks, two forced fumbles and two safeties ... keyed a defense that notched five shutouts and allowed just 4.4 points per game in helping Springers to 9-1 record and state-runner-up finish (lost 13-10 in overtime in title game) ... a second-team all-area selection as a junior in 2019 when he registered 45 tackles and team highs of 17 tackles for loss and seven sacks ... helped Highland Springs to an 11-1 record and a Virginia Class 5 second-round playoff appearance his junior season ... childhood friend and high school teammate of fellow 2021 OU defensive signee Damond Harmon ... selected the Sooners over Notre Dame, Penn State and South Carolina.

DAMOND HARMON

RICHMOND, VA.
HIGHLAND SPRINGS HS

DB	6-0	169	FR

17

A four-star recruit by 247Sports and Rivals and a three-star prospect by ESPN ... ranked as the nation's No. 207 overall recruit by Rivals ... regarded as the country's No. 19 cornerback by Rivals, No. 27 by 247Sports and No. 35 by ESPN ... rated as the No. 6 player in Virginia by Rivals, No. 9 by 247Sports and No. 16 by ESPN ... high school team moved fall 2020 season to spring 2021 ... earned first-team All-Metro honors as a senior when he recorded 20 tackles (11 unassisted), four interceptions and two forced fumbles as Springers notched five shutouts and allowed just 4.4 points per game en route to 9-1 record and state-runner-up finish (lost 13-10 in overtime in title game) ... recorded 38 tackles and six interceptions as a junior in 2019 when Highland Springs went 11-1 and advanced to the second round of the Virginia Class 5 Playoffs ... childhood friend and high school teammate of fellow 2021 OU defensive signee Kelvin Gilliam ... other finalists were Georgia, Penn State, South Carolina and Tennessee.

CODY JACKSON

RICHMOND, TEXAS
FOSTER HIGH SCHOOL

WR	5-11	180	FR

6

Mid-year enrollee ... a consensus four-star recruit ... rated as the nation's No. 59 overall player by 247Sports (No. 6 wide receiver), No. 122 by ESPN (No. 21 receiver) and No. 211 by Rivals (No. 38 receiver) ... regarded as the No. 9 player in Texas by 247Sports, No. 23 by ESPN and No. 32 by Rivals ... caught 57 passes for 947 yards and 12 touchdowns as a senior for 9-3 Foster ... registered 65 receptions for 1,366 yards and 21 touchdowns as a junior in 2019 when he was the District 10-5A Division I Offensive MVP and helped team to third-round playoff appearance (8-5 overall record) ... caught 57 passes for 1,053 yards and 12 TDs as a sophomore in 2018 when he was named district newcomer of the year ... attends same high school as former OU All-American and current Dallas Cowboy CeeDee Lamb ... the first player to commit as part of the Sooners' 2021 class (committed in April 2019) ... selected OU over Alabama, LSU, Texas and others.

LATRELL McCUTCHIN

AUSTIN, TEXAS
LBJ EARLY COLLEGE HIGH SCHOOL

CB	6-1	185	FR

7

Mid-year enrollee ... a four-star recruit by ESPN and Rivals and a three-star prospect by 247Sports ... rated as the nation's No. 78 overall recruit by Rivals ... ranked as the country's No. 4 cornerback by Rivals, No. 18 by ESPN and No. 47 by 247Sports ... regarded as the No. 15 player in Texas by Rivals, No. 49 by

ESPN and No. 86 by 247Sports ... a USA Today 2020 preseason first-team All-American ... helped LBJ to a 9-3 record and the Class 4A Division I semifinals as a senior when he registered 40 tackles, four tackles for loss, three interceptions, a forced fumble, two fumble recoveries and eight pass breakups ... also caught 24 passes for 374 yards and five touchdowns ... sustained a season-ending ACL injury in the first game of his junior year ... attended Manor High School as a freshman ... selected OU over Alabama (originally committed to Crimson Tide in June 2019).

CULLEN MONTGOMERY

PEARLAND, TEXAS
EPISCOPAL HIGH SCHOOL

OL / 6-4 / 362 / FR

75

Regarded as a four-star prospect by 247Sports and a three-star recruit by ESPN and Rivals ... rated as the nation's No. 17 offensive guard by 247Sports ... ranked as the country's No. 36 offensive tackle by ESPN and No. 57 by Rivals ... the No. 48 player in Texas by 247Sports, No. 74 by ESPN and No. 88 by Rivals ... OU's first offensive line commitment of the 2021 class ... also played basketball for Episcopal ... chose Sooners over Alabama, Georgia, Texas A&M and others.

JORDAN MUKES

MIDWEST CITY, OKLA.
CHOCTAW HIGH SCHOOL

S / 6-1 / 205 / FR

29

Mid-year enrollee ... a four-star prospect by 247Sports and a three-star recruit by ESPN and Rivals ... regarded as the nation's No. 166 overall player by 247Sports ... rated as the nation's No. 10 safety by 247Sports and the country's No. 31 cornerback by ESPN ... the No. 4 player in Oklahoma by 247Sports, No. 8 by ESPN and No. 10 by Rivals ... a 2020 first-team All-State selection by The Oklahoman ... ranked No. 9 in The Oklahoman's Super 30 in summer 2020 ... recorded 84 tackles and four interceptions as a senior in leading Choctaw to a 9-4 record and the Class 6A-II state championship game (program's first title game appearance since 1960) ... helped Yellowjackets reach Class 6A-II semifinals as a junior in 2019 ... also played basketball and ran track ... selected OU over Arkansas, Kansas State, Oklahoma State and others.

NATHAN RAWLINS-KIBONGE

PORTLAND, ORE.
JEFFERSON HIGH SCHOOL

DE/OLB / 6-5 / 260 / FR

35

Mid-year enrollee ... a four-star recruit by 247Sports and Rivals and a three-star prospect by ESPN ... ranked as the nation's No. 171 overall player by 247Sports and No. 229 by Rivals ... rated as the No. 10 strongside defensive end by 247Sports and No. 15 by Rivals ... regarded as the country's No. 67 defensive end by ESPN ... the No. 2 player in Oregon by 247Sports, ESPN and Rivals ... only played 10 football games in his high school career ... didn't start playing until his junior year and had 2020 fall season wiped out due to the coronavirus pandemic ... registered 74 tackles, 28 tackles for loss and five sacks in 2019 as a junior ... originally committed to Washington State as a basketball player in June 2019 and was named the Portland Interscholastic League Player of the Year as a junior when he led Jefferson to a 24-2 record ... the tallest player in OU's 2021 class ... chose the Sooners over Arizona State and Stanford.

CLAYTON SMITH

QUEEN CITY, TEXAS
TEXAS HIGH SCHOOL

OLB / 6-4 / 232 / FR

20

Mid-year enrollee ... a five-star recruit by Rivals and a four-star prospect by 247Sports and ESPN ... a consensus top-100 national recruit ... rated as the nation's No. 23 overall player by Rivals, No. 49 by 247Sports and No. 84 by ESPN ... regarded by 247Sports as the country's No. 3 weakside defensive end ... ranked as the No. 2 outside linebacker by Rivals and No. 9 by ESPN ... the No. 5 player in Texas by Rivals, No. 6 by 247Sports and No. 15 by ESPN ... touted as the No. 10 Texas prospect in the class of 2021 by Dave Campbell's Texas Football ... a 2021 All-American Bowl invitee ... a 2020 MaxPreps first-team All-State honoree as a linebacker ... logged 53 tackles, 20 tackles for loss, 10 sacks and 29 quarterback hurries as a senior in 2020 for 11-1 Tigers (advanced to second round of 5A D-II Playoffs) ... also recorded 13 catches for 184 yards and six touchdowns (and one rushing touchdown) as a senior ... a first-team all-district selection at defensive end as a junior in 2019 when he compiled 94 tackles, 20 sacks, eight forced fumbles and three fumble recoveries ... caught 10 passes for 237 yards and six touchdowns his junior season ... registered 57 tackles, two sacks and a pair of forced fumbles as a sophomore in 2018 ... a three-sport athlete who also competed in basketball and in the high jump for the track and field team ... selected OU over Florida State, LSU, Oregon, Texas and others.

DANNY STUTSMAN

WINDERMERE, FLA.
FOUNDATION ACADEMY

LB / 6-3 / 229 / FR

28

Four-star prospect by 247Sports and a three-star recruit by ESPN and Rivals ... ranked by 247Sports as the No. 180 overall player in the country ... regarded by 247Sports as the nation's No. 13 outside linebacker and by ESPN as the No. 48 athlete ... the No. 21 player in Florida by 247Sports, No. 89 by ESPN and 95 by Rivals ... the No. 5 player in the Orlando Sentinel's Central Florida Super60 ... finished career with 333 total tackles, 20 sacks, 47 tackles for loss and eight forced fumbles as well as 3,252 all-purpose yards and 43 touchdowns on offense ... led Foundation Academy to 2020 Florida 2A state semifinals as a senior and was named the all-area player of the year by the West Orange Times and Observer ... finished senior season (eight games) with 78 tackles, five sacks and two interceptions on defense while gaining more than 1,000 yards and scoring 17 touchdowns on offense ... named to Florida 2A All-State Team as a wide receiver his junior season in 2019 (12 games) ... helped Foundation to 2019 Florida 2A regional final as a junior ... finished junior campaign with 110 tackles, 19 tackles for loss, four pass breakups, three

sacks, two forced fumbles and a fumble recovery returned for a touchdown as well as 44 receptions for 891 yards and 12 TDs and 202 rushing yards and two scores ... father (Steve; football) and mother (Susy; basketball) played at Baylor while sister (Sabrina) played softball at Florida State ... chose OU over Oklahoma State, Texas A&M, West Virginia and others.

CALEB WILLIAMS

WASHINGTON, D.C.
GONZAGA COLLEGE HIGH SCHOOL

QB	6-1	218	FR

13

Mid-year enrollee ... the consensus No. 1-rated quarterback in the country ... a five-star prospect by 247Sports and Rivals and a four-star recruit by ESPN ... ranked as the nation's No. 1 overall player by SI All-American, No. 5 by Rivals, No. 7 by 247Sports and No. 16 by ESPN ... rated as the No. 1 player in Washington, D.C., by 247Sports, ESPN and Rivals ... named the 2020 Elite 11 Finals MVP in July ... a 2021 All-American Bowl invitee ... a USA Today and MaxPreps 2020 preseason first-team All-American ... a two-time All-Washington Catholic Athletic Conference selection (2019 MVP) ... high school team did not play a fall 2020 season due to the coronavirus pandemic ... threw for 1,770 yards and 19 touchdowns as a junior while rushing for 838 yards and 18 scores ... named Gatorade District of Columbia Football Player of the Year and a MaxPreps Sophomore All-American in 2018 when he passed for 2,624 yards and 26 touchdowns ... accounted for six touchdowns (three passing, two rushing and one receiving) in 46-43 2018 WCAC finals victory over No. 1-ranked DeMatha (threw Hail Mary TD pass from own 41-yard line on game's last play to give Gonzaga its first WCAC title since 2002) ... chose Sooners over LSU, Maryland and others.

MARIO WILLIAMS

TAMPA, FLA.
PLANT CITY HIGH SCHOOL

WR	5-9	186	FR

4

Mid-year enrollee ... a five-star prospect by Rivals and a four-star recruit by 247Sports and ESPN ... a consensus top-125 national prospect ... ranked No. 15 overall nationally by Rivals, No. 17 by ESPN and No. 121 by 247Sports ... regarded as the country's No. 1 wide receiver by ESPN, No. 2 by Rivals and No. 15 by 247Sports ... the No. 2 player in Florida by Rivals, No. 5 by ESPN and No. 16 by 247Sports ... a 2021 Under Armour All-America Game invitee ... a 2020 MaxPreps preseason all-state honoree ... finished career with 160 receptions for 3,191 yards (19.9 per catch) and 41 touchdowns ... played in nine games in 2020 and recorded 40 catches for 743 yards and eight touchdowns ... also recorded an interception that he returned 41 yards and returned three kickoffs for 141 yards (47.0 average; long of 75) ... registered career highs of 51 catches, 950 yards and 14 receiving TDs as a sophomore in 2018 to earn second-team MaxPreps All-America honors ... also a highly recruited baseball prospect who is planning to play for OU head coach Skip Johnson's squad ... chose OU over Alabama, Florida, Georgia, LSU and others.

SEASON REVIEW

JEREMIAH
HALL
TIGHT END/H-BACK

TEAM/INDIVIDUAL STATS

7 NATIONAL CHAMPIONSHIPS • 14 BIG 12 CHAMPIONSHIPS • 54 BOWL APPEARANCES

2020 RESULTS (OVERALL: 9-2 | BIG 12: 6-2 | HOME: 4-1 | AWAY: 2-1 | NEUTRAL: 3-0)

Date	CFP/AP/C	Opponent (Rank)	TV	Site	Result	Attend.	Top Passer	Top Rusher	Top Receiver	Top Tackler
9/12	(NA/5/6)	Missouri State	PPV	Norman	W, 48-0	22,700	Rattler (14-17-290-0, 4 TD)	McGowan (9-61-1)	Rambo (4-80-2)	Asamoah (7)
9/26	(NA/3/3)	Kansas State	FOX	Norman	L, 35-38	22,700	Rattler (30-41-387-3, 4 TD)	McGowan (13-73-1)	Stogner (5-83-0)	Turner-Yell (7)
10/3	(NA/18/16)	at Iowa State	ABC	Ames, Iowa	L, 30-37	13,724	Rattler (25-26-300-1, 2 TD)	Pledger (11-47-0)	Stogner (5-74-0)	White/Asamoah (7)
10/10	(NA/RV/RV)	vs. Texas (NA/22/22)	FOX	Dallas, Texas	W, 53-45/4OT	24,000	Rattler (23-35-209-1, 3 TD)	Pledger (22-131-2)	Wease (8-52-0)	Fields (12)
10/24	(NA/RV/RV)	at TCU (NA/NA/RV)	ABC	Fort Worth, Texas	W, 33-14	12,440	Rattler (13-22-332-0, 2 TD)	Pledger (22-122-1)	Mims (4-132-2)	Radley-Hiles (9)
10/31	(NA/24/24)	at Texas Tech	FOX	Lubbock, Texas	W, 62-28	14,431	Rattler (21-30-288-0, 2 TD)	Stevenson (13-89-3)	Wease (5-105-0)	Brown (6)
11/7	(NA/19/19)	Kansas	ESPN	Norman	W, 62-9	22,700	Rattler (15-27-212-1, 1 TD)	Stevenson (11-104-2)	Stogner (3-75-1)	Sylvie (7)
11/21	(NA/18/17)	Oklahoma State (NA/14/14)	ABC	Norman	W, 41-13	22,700	Rattler (17-24-301-0, 4 TD)	Stevenson (26-141-0)	Mims (3-65-0)	Washington (8)
12/5	(11/13/13)	Baylor	FOX	Norman	W, 27-14	22,700	Rattler (20-28-193-1, 2 TD)	Stevenson (15-50-1)	Wease (5-66-1)	Mead/Turner-Yell (7)
12/12	(11/13/12)	at West Virginia	ABC	Morgantown, W.Va.	Canceled					
12/19	(10/12/10)	vs. Iowa State (6/8/8)	ABC	Arlington, Texas	W, 27-21	18,720	Rattler (22-34-272-0, 1 TD)	Stevenson (18-97-0)	Mims (7-101-1)	Five Players (6)
12/30	(6/8/7)	vs. Florida (7/10/10)	ESPN	Arlington, Texas	W, 55-20	17,323	Rattler (14-23-247-0, 3 TD)	Stevenson (18-186-1)	McGowan (3-70-0)	Fields (8)

TEAM STATISTICS

	OU	OPP
SCORING	**473**	**239**
Points Per Game	43.0	21.7
Points Off Turnovers	61	30
FIRST DOWNS	**274**	**205**
Rushing	96	64
Passing	156	109
Penalty	22	32
RUSHING YARDAGE	**1977**	**1156**
Yards gained rushing	2252	1512
Yards lost rushing	275	356
Rushing Attempts	419	335
Average Per Rush	4.7	3.5
Average Per Game	179.7	105.1
TDs Rushing	27	18
PASSING YARDAGE	**3465**	**2701**
Comp-Att-Int	249-362-8	226-408-16
Average Per Pass	9.6	6.6
Average Per Catch	13.9	12.0
Average Per Game	315.0	245.5
TDs Passing	30	12
TOTAL OFFENSE	**5442**	**3857**
Total Plays	781	743
Average Per Play	7.0	5.2
Average Per Game	494.7	350.6
KICK RETURNS: #-Yards	**15-391**	**40-884**
PUNT RETURNS: #-Yards	**16-198**	**10-67**
INT RETURNS: #-Yards	**16-215**	**8-35**
KICK RETURN AVERAGE	**26.1**	**22.1**
PUNT RETURN AVERAGE	**12.4**	**6.7**
INT RETURN AVERAGE	**13.4**	**4.4**
FUMBLES-LOST	**14-6**	**11-3**
PENALTIES-Yards	**80-738**	**100-798**
Average Per Game	67.1	72.5
PUNTS-Yards	**39-1486**	**68-2753**
Average Per Punt	38.1	40.5
Net punt average	35.9	37.3
KICKOFFS-Yards	**87-5136**	**44-2593**
Average Per Kick	59.0	58.9
Net kick average	40.3	36.4
TIME OF POSSESSION/Game	**32:18**	**27:42**
3RD-DOWN Conversions	**55/135**	**43/154**
3rd-Down Pct	41%	28%
4TH-DOWN Conversions	**8/10**	**15/23**
4th-Down Pct	80%	65%
SACKS BY-Yards	**37-241**	**24-144**
MISC YARDS	**0**	**0**
TOUCHDOWNS SCORED	**58**	**30**
FIELD GOALS-ATTEMPTS	**22-28**	**10-17**
ON-SIDE KICKS	**0-0**	**0-3**
RED-ZONE SCORES	**(54-59) 92%**	**(31-39) 79%**
RED-ZONE TOUCHDOWNS	**(40-59) 68%**	**(22-39) 56%**
PAT-ATTEMPTS	**(57-57) 100%**	**(29-29) 100%**
ATTENDANCE	**113500**	**40595**
Games/Avg Per Game	5/22700	3/13532
Neutral Site Games		3/20014

RUSHING

Name	G	Att	Gain	Loss	Net	Avg	TD	Long	Avg/G
Stevenson, Rhamondre	6	101	681	16	665	6.6	7	50	110.8
Pledger, T.J.	9	95	467	16	451	4.7	5	28	50.1
McGowan, Seth	8	58	397	27	370	6.4	3	73	46.2
Major, Marcus	10	35	198	11	187	5.3	3	46	18.7
Rattler, Spencer	11	81	307	147	160	2.0	6	25	14.5
Henderson, Mikey	9	9	81	0	81	9.0	1	18	9.0
Morris, Chandler	5	5	44	0	44	8.8	2	16	8.8
Rambo, Charleston	10	2	22	0	22	11.0	0	21	2.2
Hudson, Todd	2	8	23	3	20	2.5	0	8	10.0
Mims, Marvin	11	2	17	0	17	8.5	0	17	1.5
Hall, Jeremiah	11	1	0	0	0	0.0	0	0	0.0
Wease, Theo	11	1	0	10	-10	-10.0	0	0	-0.9
Mordecai, Tanner	4	11	15	29	-14	-1.3	0	5	-3.5
TEAM	6	10	0	16	-16	-1.6	0	0	-2.7
Total	**11**	**419**	**2252**	**275**	**1977**	**4.7**	**27**	**73**	**179.7**
Opponents	**11**	**335**	**1512**	**356**	**1156**	**3.5**	**18**	**47**	**105.1**

PASSING

Name	G	Effic	Comp-Att-Int	Pct	Yds	TD	Long	Avg/G
Rattler, Spencer	11	172.56	214-317-7	67.5	3031	28	61	275.5
Mordecai, Tanner	4	174.45	32-40-1	80.0	395	2	33	98.8
Morris, Chandler	5	125.52	3-5-0	60.0	39	0	23	7.8
Total	**11**	**172.12**	**249-362-8**	**68.8**	**3465**	**30**	**61**	**315.0**
Opponents	**11**	**112.86**	**226-408-16**	**55.4**	**2701**	**12**	**78**	**245.5**

RECEIVING

Name	G	No	Yds	Avg	TD	Long	Avg/G
Mims, Marvin	11	37	610	16.5	9	61	55.5
Wease, Theo	11	37	530	14.3	4	48	48.2
Stogner, Austin	8	26	422	16.2	3	41	52.8
Rambo, Charleston	10	25	312	12.5	3	53	31.2
Hall, Jeremiah	11	18	218	12.1	5	30	19.8
Stevenson, Rhamondre	6	18	211	11.7	0	45	35.2
Stoops, Drake	10	15	219	14.6	2	51	21.9
McGowan, Seth	8	13	201	15.5	1	47	25.1
Howard, Theo	10	13	163	12.5	0	25	16.3
Henderson, Mikey	9	12	168	14.0	1	29	18.7
Willis, Brayden	5	9	110	12.2	1	21	22.0
Pledger, T.J.	9	9	77	8.6	0	18	8.6
Haselwood, Jadon	3	4	65	16.2	0	33	21.7
West, Trevon	8	4	59	14.8	0	23	7.4
Corwin, Finn	1	2	31	15.5	1	16	31.0
Major, Marcus	10	2	29	14.5	0	24	2.9
Bridges, Trejan	2	2	19	9.5	0	20	9.5
Smith, Damon	2	2	7	3.5	0	14	3.5
Darby, Brian	8	1	14	14.0	0	14	1.8
Total	**11**	**249**	**3465**	**13.9**	**30**	**61**	**315.0**
Opponents	**11**	**226**	**2701**	**12.0**	**12**	**78**	**245.5**

PUNT RETURNS

Name	No.	Yds	Avg	TD	Long
Mims, Marvin	13	162	12.5	0	38
Ugwoegbu, David	1	22	22.0	0	0
Wete, Joseph	1	3	3.0	0	3
Rambo, Charleston	1	11	11.0	0	11
Total	**16**	**198**	**12.4**	**0**	**38**
Opponents	**10**	**67**	**6.7**	**0**	**17**

KICK RETURNS

Name	No.	Yds	Avg	TD	Long
Rambo, Charleston	10	255	25.5	0	40
Brown, Tre	2	86	43.0	0	43
Pledger, T.J.	2	31	15.5	0	20
Mims, Marvin	1	19	19.0	0	19
Total	**15**	**391**	**26.1**	**0**	**43**
Opponents	**40**	**884**	**22.1**	**0**	**85**

INTERCEPTIONS

Name	No.	Yds	Avg	TD	Long
Norwood, Tre	5	98	19.6	1	45
Brown, Tre	3	0	0.0	0	0
Washington, Woodi	2	0	0.0	0	0
Asamoah, Brian	1	29	29.0	0	29
Turner-Yell, Delarrin	1	42	42.0	0	42
Ugwoegbu, David	1	0	0.0	0	0
Graham, D.J.	1	8	8.0	0	8
Fields, Pat	1	1	1.0	0	1
Radley-Hiles, Brendan	1	37	37.0	0	30
Total	**16**	**215**	**13.4**	**1**	**45**
Opponents	**8**	**35**	**4.4**	**0**	**29**

FUMBLE RETURNS

Name	No.	Yds	Avg	TD	Long
Total	**0**	**0**	**0.0**	**0**	**0**
Opponents	**0**	**0**	**0.0**	**0**	**0**

FIELD GOALS BY PLAYER

Name	FGM-FGA	Pct.	01-19	20-29	30-39	40-49	50-99	Lg	Blk
Johnson, Stephen	2-2	100.0	0-0	1-1	0-0	1-1	0-0	42	0
Brkic, Gabe	18-24	75.0	2-2	4-4	5-7	3-5	4-6	54	0

FIELD GOALS SEQUENCE

	Oklahoma	Opponents
Missouri State	(42),(22)	36
Kansas State	—	(50)
Iowa State	(18),54,(33),(51)	(35),(26),(32)
Texas	(19),31	(34),33
TCU	(40),54,(22),(32),(30)	49
Texas Tech	(25),(35),43	-
Kansas	(40),(50)	(32)
Oklahoma State	(40),(29),43	(38),(37)
Baylor	(20),(50)	46,47
Iowa State	36,(54),(32)	43
Florida	(43),(20)	(21),(35),58

Numbers in (parentheses) indicate field goal was made

PUNTING

Name	No.	Yds.	Avg.	Long	TB	FC	I20	50+	Blkd
Mundschau, Reeves	38	1486	39.1	58	1	18	13	4	1
TEAM	1	0	0.0	0	0	0	0	0	0
Total	**39**	**1486**	**38.1**	**58**	**1**	**18**	**13**	**4**	**1**
Opponents	**68**	**2753**	**40.5**	**60**	**1**	**30**	**17**	**12**	**1**

KICKOFFS

Name	No.	Yds.	Avg.	TB	OB	Ret.	Net	YdLn
Brkic, Gabe	70	4276	61.1	29	1			
Johnson, Stephen	15	780	52.0	1	0			
Schmit, Zach	2	80	40.0	0	0			
Total	**87**	**5136**	**59.0**	**30**	**1**	**884**	**40.3**	**24**
Opponents	**44**	**2593**	**58.9**	**24**	**1**	**391**	**36.4**	**28**

SCORING

Name	TD	FGs	PAT Kick	PAT Rush	PAT Rcv	PAT Pass	DXP	Saf	Points
Brkic, Gabe	0	20-26	49-49	0-0	0	0-0	0	0	109
Mims, Marvin	9	0-0	0-0	0-0	0	0-0	0	0	54
Stevenson, Rhamondre	7	0-0	0-0	0-0	0	0-0	0	0	42
Rattler, Spencer	6	0-0	0-0	0-0	0	1-1	0	0	36
Pledger, T.J.	5	0-0	0-0	0-0	0	0-0	0	0	30
Hall, Jeremiah	5	0-0	0-0	0-0	0	0-0	0	0	30
Wease, Theo	4	0-0	0-0	0-0	1	0-0	0	0	26
McGowan, Seth	4	0-0	0-0	0-0	0	0-0	0	0	24
Stogner, Austin	3	0-0	0-0	0-0	0	0-0	0	0	18
Rambo, Charleston	3	0-0	0-0	0-0	0	0-0	0	0	18
Major, Marcus	3	0-0	0-0	0-0	0	0-0	0	0	18
Johnson, Stephen	0	2-2	8-8	0-0	0	0-0	0	0	14
Stoops, Drake	2	0-0	0-0	0-0	0	0-0	0	0	12
Henderson, Mikey	2	0-0	0-0	0-0	0	0-0	0	0	12
Morris, Chandler	2	0-0	0-0	0-0	0	0-0	0	0	12
Corwin, Finn	1	0-0	0-0	0-0	0	0-0	0	0	6
Willis, Brayden	1	0-0	0-0	0-0	0	0-0	0	0	6
Norwood, Tre	1	0-0	0-0	0-0	0	0-0	0	0	6
Total	**58**	**22-28**	**57-57**	**0-0**	**1**	**1-1**	**0**	**0**	**473**
Opponents	**30**	**10-17**	**29-29**	**0-0**	**0**	**0-0**	**0**	**0**	**239**

ALL-PURPOSE YARDS

Name	G	Rush	Rec	PR	KOR	IR	Tot	Avg/G
Stevenson, Rhamondre	6	665	211	0	0	0	876	146.0
Mims, Marvin	11	17	610	162	19	0	808	73.5
Rambo, Charleston	10	22	312	11	255	0	600	60.0
McGowan, Seth	8	370	201	0	0	0	571	71.4
Pledger, T.J.	9	451	77	0	31	0	559	62.1
Wease, Theo	11	-10	530	0	0	0	520	47.3
Stogner, Austin	8	0	422	0	0	0	422	52.8
Henderson, Mikey	9	81	168	0	0	0	249	27.7
Stoops, Drake	10	0	219	0	0	0	219	21.9
Hall, Jeremiah	11	0	218	0	0	0	218	19.8
Major, Marcus	10	187	29	0	0	0	216	21.6
Howard, Theo	10	0	163	0	0	0	163	16.3
Rattler, Spencer	11	160	0	0	0	0	160	14.5
Willis, Brayden	5	0	110	0	0	0	110	22.0
Norwood, Tre	11	0	0	0	0	98	98	8.9
Brown, Tre	10	0	0	0	86	0	86	8.6
Haselwood, Jadon	3	0	65	0	0	0	65	21.7
West, Trevon	8	0	59	0	0	0	59	7.4
Morris, Chandler	5	44	0	0	0	0	44	8.8
Turner-Yell, Delarrin	10	0	0	0	0	42	42	4.2
Radley-Hiles, Brendan	10	0	0	0	0	37	37	3.7
Corwin, Finn	1	0	31	0	0	0	31	31.0
Asamoah, Brian	11	0	0	0	0	29	29	2.6
Ugwoegbu, David	11	0	0	22	0	0	22	2.0
Hudson, Todd	2	20	0	0	0	0	20	10.0
Bridges, Trejan	2	0	19	0	0	0	19	9.5
Darby, Brian	8	0	14	0	0	0	14	1.8
Graham, D.J.	8	0	0	0	0	8	8	1.0
Smith, Damon	2	0	7	0	0	0	7	3.5
Wete, Joseph	9	0	0	3	0	0	3	0.3
Fields, Pat	10	0	0	0	0	1	1	0.1
Mordecai, Tanner	4	-14	0	0	0	0	-14	-3.5
TEAM	6	-16	0	0	0	0	-16	-2.7
Total	**11**	**1977**	**3465**	**198**	**391**	**215**	**6246**	**567.8**
Opponents	**11**	**1156**	**2701**	**67**	**884**	**35**	**4843**	**440.3**

TOTAL OFFENSE

Name	G	Plays	Rush	Pass	Total	Avg/G
Rattler, Spencer	11	398	160	3031	3191	290.1
Stevenson, Rhamondre	6	101	665	0	665	110.8
Pledger, T.J.	9	95	451	0	451	50.1
Mordecai, Tanner	4	51	-14	395	381	95.2
McGowan, Seth	8	58	370	0	370	46.2
Major, Marcus	10	35	187	0	187	18.7
Morris, Chandler	5	10	44	39	83	16.6
Henderson, Mikey	9	9	81	0	81	9.0
Rambo, Charleston	10	2	22	0	22	2.2
Hudson, Todd	2	8	20	0	20	10.0
Mims, Marvin	11	2	17	0	17	1.5
Wease, Theo	11	1	-10	0	-10	-0.9
TEAM	6	10	-16	0	-16	-2.7
Total	**11**	**781**	**1977**	**3465**	**5442**	**494.7**
Opponents	**11**	**743**	**1156**	**2701**	**3857**	**350.6**

OFFENSIVE GAME-BY-GAME

PASSING (Quarterbacks only)

#7 Spencer Rattler	Att	Comp	INT	Pct	Yards	TD	Long	Sack	Yds	Effic
Missouri State	17	14	0	82.4	290	4	58	3	9	303.3
Kansas State	41	30	3	73.2	387	4	51	3	18	170.0
Iowa State	36	25	1	69.4	300	2	51	2	14	152.2
Texas	35	23	1	65.7	209	3	30	2	14	138.4
TCU	22	13	0	59.1	332	2	61	1	7	215.9
Texas Tech	30	21	0	70.0	288	2	48	0	0	172.6
Kansas	27	15	1	55.6	212	1	33	1	4	126.3
Oklahoma State	24	17	0	70.8	301	4	45	3	18	231.2
Baylor	28	20	1	71.4	193	2	25	4	30	145.8
Iowa State	34	22	0	64.7	272	1	45	1	11	141.6
Florida	23	14	0	60.9	247	3	47	2	6	194.1
TOTALS	**317**	**214**	**7**	**67.5**	**3031**	**28**	**61**	**22**	**131**	**172.6**

#15 Tanner Mordecai	Att	Comp	INT	Pct	Yards	TD	Long	Sack	Yds	Effic
Missouri State	17	14	1	82.4	157	1	23	1	4	167.6
Texas	7	5	0	71.4	52	0	14	0	0	133.8
Texas Tech	8	6	0	75.0	58	0	14	0	0	135.9
Kansas	8	7	0	87.5	128	1	33	1	9	263.1
TOTALS	**40**	**32**	**1**	**80.0**	**395**	**2**	**33**	**2**	**13**	**174.4**

#4 Chandler Morris	Att	Comp	INT	Pct	Yards	TD	Long	Sack	Yds	Effic
Missouri State	2	2	0	100.0	37	0	23	0	0	255.4
Kansas	1	0	0	0.0	0	0	0	0	0	0.0
Florida	2	1	0	50.0	2	0	2	0	0	58.4
TOTALS	**5**	**3**	**0**	**60.0**	**39**	**0**	**23**	**0**	**0**	**125.5**

RUSHING

Player	No-Yds/TD	MSU	KSU	ISU	UT	TCU	TTU	KU	OSU	BU	ISU	UF
Stevenson, Rhamondre	101-665/7	DNP	DNP	DNP	DNP	DNP	13-87/3	11-104/2	26-141/0	15-50/1	18-97/0	18-186/1
Pledger, T.J.	95-451/5	DNP	13-41/0	11-47/0	22-131/2	22-122/1	6-16/1	7-36/1	7-18/0	6-38/0	1-2/0	DNP
McGowan, Seth	58-370/3	9-61/1	13-73/1	12-47/0	DNP	11-41/0	10-58/1	2-17/0	DNP	DNP	-	1-73/0
Major, Marcus	35-187/3	11-31/0	-	DNP	12-43/1	-	-	3-3/1	-	-	-	9-110/1
Rattler, Spencer	81-160/6	4-1/0	8--5/0	9-20/1	14-51/1	9-7/0	3-24/0	3-3/1	7-14/1	10--12/0	7-17/1	7-40/1
Henderson, Mikey	9-81/1	-	DNP	-	-	-	3-22/1	1-17/0	3-20/0	DNP	1-4/0	1-18/0
Morris, Chandler	5-44/2	2-25/0	DNP	DNP	DNP	DNP	1-4/0	1-13/1	DNP	DNP	1-2/1	-
Rambo, Charleston	2-22/0	-	1-21/0	-	1-1/0	-	DNP	-	-	-	-	-
Hudson, Todd	8-20/0	6-8/0	DNP	DNP	DNP	DNP	DNP	DNP	DNP	DNP	DNP	2-12/0
Mims, Marvin	2-17/0	-	-	-	-	-	-	1-17/0	-	-	1-0/0	-
Hall, Jeremiah	1-0/0	-	-	1-0/0	-	-	-	-	-	-	-	-
Wease, Theo	1--10/0	-	-	-	1--10/0	-	-	-	-	-	-	-
Mordecai, Tanner	11--14/0	3--2/0	DNP	DNP	3--4/0	DNP	3-2/0	2--10/0	DNP	DNP	DNP	DNP
TEAM	10--16/0	DNP	-	DNP	2--4/0	3--4/0	DNP	DNP	1--2/0	DNP	2--2/0	2--4/0

RECEIVING

Player	No-Yds/TD	MSU	KSU	ISU	UT	TCU	TTU	KU	OSU	BU	ISU	UF
Mims, Marvin	37-610/9	3-80/1	5-31/2	3-33/0	4-52/1	4-132/2	4-60/0	2-30/1	3-65/0	1--1/0	7-101/1	1-27/1
Wease, Theo	37-530/4	2-44/0	4-43/0	1-6/0	8-52/0	3-87/0	5-105/0	3-24/0	2-40/2	5-66/1	3-27/0	1-36/1
Stogner, Austin	26-422/3	1-17/0	5-83/0	5-74/0	6-56/1	2-28/0	3-77/1	3-75/1	DNP	DNP	DNP	1-12/0
Rambo, Charleston	25-312/3	4-80/2	5-30/0	4-61/0	2-16/0	2-29/0	DNP	2-20/0	1-18/0	3-13/0	-	2-45/1
Stoops, Drake	15-219/2	DNP	3-93/1	1-9/0	2-20/1	-	1-11/0	2-19/0	2-20/0	1-13/0	1-13/0	2-21/0
Hall, Jeremiah	18-218/5	1-24/0	2-29/1	5-37/2	2-23/0	-	2-12/1	2-18/0	1-30/1	-	2-33/0	1-12/0
Stevenson, Rhamondre	18-211/0	DNP	DNP	DNP	DNP	DNP	2-13/0	4-60/0	3-54/0	5-48/0	4-36/0	-
McGowan, Seth	13-201/1	1-37/1	-	3-42/0	DNP	1-43/0	5-9/0	-	DNP	DNP	-	3-70/0
Henderson, Mikey	12-168/1	4-37/0	DNP	-	1-15/0	1-13/0	1-13/0	1-27/0	3-61/1	DNP	-	1-2/0
Howard, Theo	13-163/0	5-63/0	1-25/0	1-14/0	1-3/0	-	2-31/0	1-10/0	-	1-12/0	DNP	1-5/0
Willis, Brayden	9-110/1	DNP	2-23/0	DNP	DNP	DNP	DNP	DNP	1-15/0	3-30/1	3-42/0	-
Pledger, T.J.	9-77/0	DNP	3-30/0	2-24/0	2-24/0	-	1-1/0	-	1--2/0	-	-	DNP
Haselwood, Jadon	4-65/0	DNP	DNP	DNP	DNP	DNP	DNP	1-33/0	DNP	1-12/0	2-20/0	DNP
West, Trevon	4-59/0	4-59/0	DNP	DNP	-	DNP	-	-	-	-	-	-
Corwin, Finn	2-31/1	2-31/1	DNP	DNP	DNP	DNP	DNP	DNP	DNP	DNP	DNP	DNP
Major, Marcus	2-29/0	1-5/0	-	DNP	-	-	-	1-24/0	-	-	-	-
Bridges, Trejan	2-19/0	DNP	DNP	DNP	DNP	DNP	DNP	DNP	DNP	DNP	-	2-19/0
Darby, Brian	1-14/0	DNP	-	-	-	-	1-14/0	-	-	DNP	DNP	-
Smith, Damon	2-7/0	2-7/0	DNP	DNP	DNP	DNP	DNP	DNP	DNP	DNP	DNP	-

TEAM STATS/STARTERS

92 NATIONAL AWARD WINNERS • 167 ALL-AMERICANS • 7 HEISMAN WINNERS

TEAM TOTALS

	Score	1st Downs	Rushing No-Yds-TD	Passing (C-A-I-Yds-TD)	Total Offense (Play-Yds)	Punts No.-Avg.	Fumbles No.-Lost	Penalties No.-Yds	KO Ret. No.-Yds	Punt Ret. No.-Yds	Int. Ret. No.-Yds.	3rd-Down Conv.	Time of Poss.
Missouri State	0	7	24-54-0	10-22-1-81-0	46-135	9-40.2	1-0	9-73	1-15	0-0	0-0	0 of 11	22:49
Oklahoma	**48**	**27**	**35-124-1**	**30-36-1-484-5**	**71-608**	**1-43.0**	**0-0**	**9-75**	**0-0**	**4-79**	**1-42**	**6 of 12**	**37:11**
Kansas State	38	10	26-56-4	15-25-0-334-1	51-390	6-40.5	1-0	13-108	4-71	1-17	3-4	2 of 11	27:52
Oklahoma	**35**	**28**	**35-130-1**	**30-41-3-387-4**	**76-517**	**3-26.7**	**2-1**	**10-75**	**1-22**	**2-(-3)**	**0-0**	**7 of 12**	**32:08**
Oklahoma	**30**	**22**	**33-114-1**	**25-36-1-300-2**	**69-414**	**2-36.0**	**0-0**	**9-93**	**5-123**	**0-0**	**0-0**	**4 of 13**	**33:34**
at Iowa State	37	23	31-135	13-25-0-282-1	56-417	1-29.0	1-1	9-90	4-167	0-0	1-0	6 of 10	26:26
vs. Texas	45	27	34-141-4	30-53-2-287-2	87-428	8-37.8	1-1	10-86	0-0	2-25	1-29	6 of 17	23:56
Oklahoma	**53**	**30**	**55-208-4**	**28-42-1-261-3**	**97-469**	**6-37.8**	**4-2**	**11-121**	**1-28**	**2-58**	**2-0**	**8 of 18**	**36:04**
Oklahoma	**33**	**23**	**45-166-1**	**13-22-0-332-2**	**67-498**	**3-38.7**	**1-0**	**7-65**	**2-40**	**2-42**	**0-0**	**5 of 13**	**33:17**
at TCU	14	18	25-75-1	25-35-0-276-1	60-351	8-41.0	0-0	10-94	5-107	0-0	0-0	5 of 14	26:43
Oklahoma	**62**	**29**	**39-213-6**	**27-38-0-346-2**	**77-559**	**4-38.8**	**1-0**	**2-15**	**0-0**	**1-11**	**2-19**	**8 of 14**	**36:23**
at Texas Tech	28	18	29-134-2	19-32-2-266-2	61-400	6-43.7	6-1	11-85	2-43	2-17	0-0	4 of 11	23:37
Kansas	9	16	42-95-0	15-35-2-151-1	77-246	9-36.8	1-0	9-55	7-154	0-0	1-0	3 of 19	32:48
Oklahoma	**62**	**31**	**31-200-6**	**22-36-1-340-2**	**67-540**	**2-37.5**	**2-1**	**5-45**	**0-0**	**2-6**	**2-37**	**3 of 8**	**27:12**
Oklahoma State	13	19	28-78-0	15-40-1-168-1	68-246	6-39.3	0-0	8-41	7-146	3-0	0-0	3 of 14	25:08
Oklahoma	**41**	**23**	**44-191-1**	**14-24-0-301-4**	**68-492**	**3-51.3**	**1-0**	**7-87**	**1-11**	**1-(-9)**	**1-0**	**4 of 12**	**34:52**
Baylor	14	19	26-25-1	30-56-2-263-1	82-288	4-43.2	0-0	8-63	4-64	2-8	1-0	6 of 21	29:50
Oklahoma	**27**	**16**	**31-76-1**	**20-28-1-193-2**	**59-269**	**6-37.2**	**0-0**	**8-62**	**0-0**	**1-7**	**2-42**	**5 of 13**	**30:10**
Oklahoma	**27**	**20**	**31-120-2**	**22-34-0-272-1**	**65-392**	**7-36.7**	**0-0**	**8-60**	**2-86**	**1-7**	**3-1**	**1 of 11**	**27:47**
vs. Iowa State	21	20	31-113-2	27-40-3-322-1	71-435	6-41.2	0-0	5-42	2-43	0-0	0-0	4 of 13	32:13
vs. Florida	20	28	39-250-1	25-45-3-271-1	84-521	4-49.2	0-0	8-61	4-74	0-0	0-0	4 of 13	33:20
Oklahoma	**55**	**25**	**40-435-3**	**15-25-0-249-3**	**65-684**	**2-42.0**	**3-2**	**4-40**	**3-81**	**0-0**	**3-74**	**4 of 9**	**26:40**

STARTING LINEUPS

OFFENSE	QB	RB	H-BACK	WR	WR	TE/WR	LT	LG	C	RG	RT
MISSOURI STATE	Rattler	Major	Hall	Rambo	Wease	Stogner	Ealy	Hayes	Humphrey	Robinson	Swenson
KANSAS STATE	Rattler	Pledger	Hall	Rambo	Wease	Stogner	Swenson	Hayes	Humphrey	Robinson	Ealy
at Iowa State	Rattler	Pledger	Hall	Rambo	Wease	Stoops	Swenson	Hayes	Humphrey	Robinson	Ealy
vs. TEXAS	Rattler	Pledger	Stogner	Rambo	Wease	Stoops	Swenson	Hayes	Humphrey	Robinson	Ealy
at TCU	Rattler	Pledger	Hall	Rambo	Wease	Stoops	Swenson	Hayes	Humphrey	Robinson	Ealy
at Texas Tech	Rattler	Pledger	Hall	Mims	Wease	Stogner	Swenson	Hayes	Humphrey	Robinson	Ealy
KANSAS	Rattler	Stevenson	Hall	Rambo	Wease	Stoops	Swenson	Hayes	Humphrey	Robinson	Ealy
OKLAHOMA STATE	Rattler	Stevenson	Hall	Rambo	Wease	Willis	Swenson	Hayes	Humphrey	Robinson	Ealy
BAYLOR	Rattler	Stevenson	Hall	Rambo	Wease	Stoops	Swenson	Hayes	Humphrey	Robinson	Ealy
vs. Iowa State	Rattler	Stevenson	Hall	Rambo	Wease	Stoops	Swenson	Hayes	Humphrey	Robinson	Ealy
vs. Florida	Rattler	Stevenson	Hall	Rambo	Wease	Willis	Swenson	Hayes	Humphrey	Robinson	Ealy

DEFENSE	DE/OLB	NG	DT	RUSH	MLB	WLB	CB	FS	SS	CB	NB
MISSOURI STATE	Terry (OLB)	Stokes	Thomas	Bonitto	White	Asamoah	Brown	Fields	Turner-Yell	Davis	Radley-Hiles
KANSAS STATE	Thomas	Ellison	Stokes	Bonitto	White	Asamoah	Brown	Fields	Turner-Yell	Davis	Radley-Hiles
at Iowa State	Thomas	Winfrey	Stokes	Bonitto	White	Asamoah	Brown	Fields	Turner-Yell	Davis	Radley-Hiles
vs. TEXAS	Thomas	Winfrey	Stokes	Bonitto	White	Asamoah	Brown	Fields	Turner-Yell	Davis	Radley-Hiles
at TCU	Thomas	Winfrey	Stokes	Bonitto	White	Asamoah	Brown	Fields	Turner-Yell	Davis	Radley-Hiles
at Texas Tech	Stripling	Winfrey	Thomas	Bonitto	White	Asamoah	Brown	Fields	Norwood	Washington	Radley-Hiles
KANSAS	Perkins	Ellison	Thomas	Bonitto	Ugwoegbu	Asamoah	Brown	Fields	Norwood	Washington	Radley-Hiles
OKLAHOMA STATE	Perkins	Winfrey	Thomas	Bonitto	White	Ugwoegbu	Brown	Fields	Norwood	Washington	Radley-Hiles
BAYLOR	Perkins	Winfrey	Thomas	Terry	White	Ugwoegbu	Brown	Barnes	Turner-Yell	Davis	Criddell
vs. Iowa State	Perkins	Winfrey	Thomas	Bonitto	White	Asamoah	Brown	Fields	Turner-Yell	Washington	Norwood
vs. Florida	Perkins	Winfrey	Thomas	Bonitto	White	Asamoah	Graham	Fields	Turner-Yell	Washington	Norwood

3RD-DOWN CONVERSIONS

Date	Opponent	Score	Overall		1st Qtr		2nd Qtr		3rd Qtr		4th Qtr		OT	
Sept. 12	MISSOURI STATE	W, 48-0	6-12	50.0%	1-2	50.0%	2-4	50.0%	1-3	33.3%	2-3	66.7%	—	—
Sept. 26	KANSAS STATE	L, 35-38	7-12	58.3%	4-5	80.0%	0-0	0.0%	2-3	66.7%	1-4	25.0%	—	—
Oct. 3	at Iowa State	L, 30-37	4-13	30.8%	0-2	0.0%	3-5	60.0%	0-2	0.0%	1-4	25.0%	—	—
Oct. 10	vs. TEXAS	W, 53-45	8-18	44.4%	1-4	25.0%	2-4	50.0%	3-3	100.0%	0-4	0.0%	2-3	66.7%
Oct. 24	at TCU	W, 33-14	5-13	38.5%	1-3	33.3%	3-5	60.0%	1-2	50.0%	0-3	0.0%	—	—
Oct. 31	at Texas Tech	W, 62-28	8-14	57.1%	2-3	66.7%	3-5	60.0%	2-4	50.0%	1-2	50.0%	—	—
Nov. 7	KANSAS	W, 62-9	3-8	37.5%	2-3	66.7%	0-2	0.0%	0-2	0.0%	1-1	100.0%	—	—
Nov. 21	OKLA. STATE	W, 41-13	4-12	33.3%	1-1	100.0%	2-6	33.3%	0-3	0.0%	1-2	50.0%	—	—
Dec. 5	BAYLOR	W, 27-14	5-13	38.5%	1-4	25.0%	1-3	33.3%	1-2	50.0%	2-4	50.0%	—	—
Dec. 19	vs. Iowa State	W, 27-21	1-11	9.1%	1-2	50.0%	0-3	0.0%	0-3	0.0%	0-3	0.0%	—	—
Dec. 30	vs. Florida	W, 55-20	4-9	44.4%	0-1	0.0%	2-3	66.7%	0-2	0.0%	2-3	66.7%		

4TH-DOWN CONVERSIONS

Date	Opponent	Score	Overall		1st Qtr		2nd Qtr		3rd Qtr		4th Qtr		OT	
Sept. 12	MISSOURI STATE	W, 48-0	0-1	0.0%	0-0	0.0%	0-0	0.0%	0-0	0.0%	0-1	0.0%	—	—
Sept. 26	KANSAS STATE	L, 35-38	1-2	50.0%	1-1	100.0%	0-0	0.0%	0-1	0.0%	0-0	0.0%	—	—
Oct. 3	at Iowa State	L, 30-37	3-3	100.0%	1-1	100.0%	0-0	0.0%	1-1	100.0%	1-1	100.0%	—	—
Oct. 10	vs. TEXAS	W, 53-45	1-1	100.0%	0-0	0.0%	0-0	0.0%	0-0	0.0%	0-0	0.0%	1-1	100.0%
Oct. 24	at TCU	W, 33-14	0-0	0.0%	0-0	0.0%	0-0	0.0%	0-0	0.0%	0-0	0.0%	—	—
Oct. 31	at Texas Tech	W, 62-28	0-0	0.0%	0-0	0.0%	0-0	0.0%	0-0	0.0%	0-0	0.0%	—	—
Nov. 7	KANSAS	W, 62-9	1-1	100.0%	1-1	100.0%	0-0	0.0%	0-0	0.0%	0-0	0.0%	—	—
Nov. 21	OKLA. STATE	W, 41-13	2-2	100.0%	0-0	0.0%	0-0	0.0%	1-1	100.0%	1-1	100.0%	—	—
Dec. 5	BAYLOR	W, 27-14	0-0	0.0%	0-0	0.0%	0-0	0.0%	0-0	0.0%	0-0	0.0%	—	—
Dec. 19	vs. Iowa State	W, 27-21	0-0	0.0%	0-0	0.0%	0-0	0.0%	0-0	0.0%	0-0	0.0%	—	—
Dec. 30	vs. Florida	W, 55-20	0-0	0.0%	0-0	0.0%	0-0	0.0%	0-0	0.0%	0-0	0.0%		

TIME OF POSSESSION

Date	Opponent	Score	Overall	1st Qtr	2nd Qtr	3rd Qtr	4th Qtr
Sept. 12	MISSOURI STATE	W, 48-0	37:11	6:43	10:01	10:12	10:15
Sept. 26	KANSAS STATE	L, 35-38	32:08	11:10	5:28	7:46	7:44
Oct. 3	at Iowa State	L, 30-37	33:34	8:03	9:24	7:36	8:31
Oct. 10	vs. TEXAS	W, 53-45	36:04	10:04	7:51	9:43	8:26
Oct. 24	at TCU	W, 33-14	33:17	8:50	7:00	7:45	9:42
Oct. 31	at Texas Tech	W, 62-28	36:23	8:03	10:40	10:38	7:02
Nov. 7	KANSAS	W, 62-9	27:12	7:42	7:58	7:54	3:38
Nov. 21	OKLA. STATE	W, 41-13	34:52	9:23	8:01	8:39	8:49
Dec. 5	BAYLOR	W, 27-14	30:10	8:19	7:23	6:05	8:23
Dec. 19	vs. Iowa State	W, 27-21	27:47	9:25	5:27	5:23	7:32
Dec. 30	vs. Florida	W, 55-20	26:40	4:11	5:59	6:38	9:52

OU GIVEAWAYS/TAKEAWAYS

	Giveaways			Takeaways			
Game	Fum	Int	Tot	Fum	Int	Tot	Dif.
MISSOURI STATE	0	1	1	0	1	1	0
KANSAS STATE	1	3	4	0	0	0	-4
at Iowa State	0	1	1	1	0	1	0
vs. TEXAS	2	1	3	1	2	3	0
at TCU	0	0	0	0	0	0	0
at Texas Tech	0	0	0	1	2	3	+3
KANSAS	1	1	2	0	2	2	0
OKLA. STATE	0	0	0	0	1	1	+1
BAYLOR	0	1	1	0	2	2	+1
vs. Iowa State	0	0	0	0	3	3	+3
vs. Florida	2	0	2	0	3	3	+1
Total	**6**	**8**	**14**	**3**	**16**	**19**	**+5**

FUMBLES

Name	No.- Lost
Rattler, Spencer	6-2
McGowan, Seth	1-1
Pledger, T.J.	1-1
Radley-Hiles, Brendan	1-1
Stevenson, Rhamondre	1-1
Mordecai, Tanner	1-0
Henderson, Mikey	1-0
Stoops, Drake	1-0
TEAM	1-0
Total	**14-6**

OPENING DRIVES — OFFENSE

Game	1st Half	2nd Half
MISSOURI STATE	Touchdown	Punt
KANSAS STATE	Interception	Downs
at Iowa State	Field Goal	Field Goal
vs. TEXAS	Punt	Touchdown
at TCU	Touchdown	Field Goal
at Texas Tech	Punt	Touchdown
KANSAS	Touchdown	Field Goal
OKLA. STATE	Touchdown	Punt
BAYLOR	Field Goal	Touchdown
vs. Iowa State	Touchdown	Punt
vs. Florida	Touchdown	Punt

OPENING DRIVES — DEFENSE

Game	1st Half	2nd Half
MISSOURI STATE	Punt	Punt
KANSAS STATE	Punt	Punt
at Iowa State	Field Goal	FIeld Goal
vs. TEXAS	Fumble	Punt
at TCU	Punt	Punt
at Texas Tech	Touchdown	Punt
KANSAS	Interception	Punt
OKLA. STATE	Punt	Punt
BAYLOR	Missed FG	Punt
vs. Iowa State	Punt	Punt
vs. Florida	Interception	Punt

OU ON PREGAME COIN FLIPS

Game	Result	Score
HOUSTON	Lost (Kicked)	W, 48-0
KANSAS STATE	Lost (Received)	L, 35-38
at Iowa State	Won (Received)	L, 30-37
vs. TEXAS	Won (Received)	W, 53-45
at TCU	Lost (Received)	W, 33-14
at Texas Tech	Won (Kicked)	W, 62-28
KANSAS	Won (Kicked)	W, 62-9
OKLAHOMA STATE	Lost (Received)	W, 41-13
BAYLOR	Lost (Received)	W, 27-14
vs. Iowa State	Lost (Received)	W, 27-21
vs. Florida	Won (Received)	W, 55-20

DEFENSIVE STATS

92 NATIONAL AWARD WINNERS • 167 ALL-AMERICANS • 7 HEISMAN WINNERS

DEFENSIVE LEADERS

No.	Name	GP	Solo	Ast	Total	TFL/Yds	Sacks-Yards	Int-Yds	BrUp	QBH	Rcv-Yds	FF	Block	Saf
24	Asamoah, Brian	11-9	34	32	66	5.5-25	2.0-18	1-29	4	5	.	1	.	.
32	Turner-Yell, Delarrin	10-8	32	20	52	2.0-5	0.5-4	1-42	1	.	.	.	.	.
10	Fields, Pat	10-10	27	18	45	1.0-3	.	1-1	4	1	.	.	.	.
0	Washington, Woodi	10-5	32	13	45	.	.	2-0	4	.	.	.	.	.
23	White, DaShaun	11-10	20	18	38	5.0-19	2.5-15	.	2	1	.	.	.	.
2	Ugwoegbu, David	11-3	16	18	34	3.0-13	1.0-7	1-0	.	6	.	.	1	.
95	Thomas, Isaiah	11-11	20	12	32	13.0-74	8.5-60	.	2	8	2-0	1	.	.
11	Bonitto, Nik	10-10	18	14	32	10.5-56	8.0-44	.	2	10	.	.	.	.
6	Brown, Tre	10-10	25	6	31	1.0-3	.	3-0	6	.	.	.	.	.
44	Radley-Hiles, Brendan	10-8	20	10	30	4.0-11	1.0-6	1-37	5	1	.	.	.	.
38	Mead, Bryan	11-0	13	15	28	0.5-4	0.5-4	.	1	.	.	1	.	.
7	Perkins, Ronnie	6-5	16	8	24	10.5-49	5.5-32	.	.	9	.	.	.	.
40	Terry, Jon-Michael	10-2	11	12	23	2.5-9	1.0-7	.	1	2	.	.	.	.
13	Norwood, Tre	11-5	12	11	23	.	.	5-98	2	.	.	.	.	.
9	Graham, D.J.	8-1	15	6	21	1.0-3	.	1-8	1	.	.	.	.	.
8	Winfrey, Perrion	11-8	9	10	19	6.0-20	0.5-3	.	3	1	.	.	1	.
90	Ellison, Josh	11-2	7	9	16	1.0-6	0.5-5	.	1	2	1-0	.	.	.
96	Stokes, LaRon	8-5	4	8	12	2.5-5	.	.	1	2	.	.	.	.
22	Criddell, Jeremiah	11-1	4	8	12	.	.	.	.	.	.	.	.	.
4	Davis, Jaden	10-6	10	1	11	.	.	.	5	.	.	.	.	.
92	Roberson, Kori	10-0	4	7	11	3.5-8	1.0-4	.	1	1	.	.	.	.
20	Barnes, Robert	9-1	8	1	9	0.5-1	.	.	.	.	.	.	.	.
35	Whitter, Shane	9-0	4	5	9	0.5-1	.	.	1	1	.	.	.	.
88	Kelley, Jordan	10-0	2	7	9	2.0-12	0.5-4	.	.	2	.	.	.	.
15	Washington, Bryson	4-0	3	5	8	0.5-0	.	.	.	.	.	.	.	.
33	Stripling, Marcus	10-1	7	1	8	3.5-23	2.5-22	.	.	.	.	.	.	.
28	Sylvie, Chanse	11-0	3	5	8	.	.	.	.	.	.	.	.	.
25	Broiles, Justin	6-0	4	2	6	.	.	.	.	.	.	.	.	.
30	Walker, Brynden	10-0	4	2	6	0.5-5	0.5-5	.	.	.	.	.	.	.
3	Morris, Jamal	10-0	3	2	5	.	.	.	.	.	.	.	.	.
14	Grimes, Reggie	8-0	4	1	5	1.0-1	1.0-1	.	.	.	.	.	.	.
1	Eaton, Joshua	4-0	2	2	4	.	.	.	.	.	.	.	.	.
41	McCoy, Jake	7-0	1	2	3	.	.	.	.	.	.	.	.	.
24	Major, Marcus	10-1	3	.	3	.	.	.	.	.	.	.	.	.
36	Schenck, Josh	2-0	1	.	1	.	.	.	.	.	.	.	.	.
19	West, Trevon	8-0	1	.	1	.	.	.	.	.	.	.	.	.
73	Raym, Andrew	9-0	.	1	1	.	.	.	.	.	.	.	.	.
56	Humphrey, Creed	11-11	.	1	1	.	.	.	.	.	.	.	.	.
54	Hayes, Marquis	11-11	.	1	1	.	.	.	.	.	.	.	.	.
51	Kelleher, Kasey	11-0	1	.	1	.	.	.	.	.	.	.	.	.
10	Wease, Theo	11-11	1	.	1	.	.	.	.	.	.	.	.	.
47	Brkic, Gabe	10-0	1	.	1	.	.	.	.	.	.	.	.	.
12	Stoops, Drake	10-6	.	1	1	.	.	.	.	.	.	.	.	.
17	Mims, Marvin	11-1	1	.	1	.	.	.	.	.	.	.	.	.
45	Wete, Joseph	9-0	1	.	1	.	.	.	.	.	.	.	.	.
7	Rattler, Spencer	11-11	1	.	1	.	.	.	.	.	.	.	.	.
14	Rambo, Charleston	10-10	1	.	1	.	.	.	.	.	.	.	.	.
	Total	**11-0**	**406**	**295**	**701**	**81-356**	**37-241**	**16-215**	**47**	**52**	**3-0**	**3**	**2**	**.**
	Opponents	**11-0**	**437**	**352**	**789**	**78.0-285**	**24-144**	**8-35**	**37**	**24**	**6-0**	**11**	**1**	**.**

DEFENSIVE GAME-BY-GAME

TACKLES

Player	UA-A	Total	MSU	KSU	ISU	UT	TCU	TTU	KU	OSU	BU	ISU	UF
Asamoah, Brian	34-32	66	1-6	2-2	4-3	4-5	3-0	4-1	2-3	4-3	4-2	4-2	2-5
Turner-Yell, Delarrin	32-20	52	2-2	3-4	2-2	4-3	3-1	DNP	3-2	1-1	5-2	6-0	3-3
Washington, Woodi	32-13	45	0-3	2-3	3-1	5-0	4-0	1-1	3-0	6-2	DNP	5-1	3-2
Fields, Pat	27-18	45	1-0	3-2	4-0	6-6	1-1	-	1-2	1-3	DNP	4-2	6-2
White, DaShaun	20-18	38	1-2	2-0	4-3	1-1	2-3	-	1-1	3-0	3-1	2-3	1-4
Ugwoegbu, David	16-18	34	2-0	0-2	-	2-4	1-1	1-2	1-1	1-4	3-3	2-0	3-1
Thomas, Isaiah	20-12	32	2-0	3-1	2-1	0-2	2-0	2-1	1-1	2-1	4-2	2-2	0-1
Bonitto, Nik	18-14	32	1-2	1-1	1-0	3-2	1-1	1-1	3-1	2-3	DNP	3-2	2-1
Brown, Tre	25-6	31	1-0	1-0	3-1	4-2	0-1	5-1	1-0	3-1	5-0	2-0	DNP
Radley-Hiles, Brendan	20-10	30	1-0	4-2	2-0	0-4	8-1	0-1	1-0	0-2	DNP	1-0	3-0
Mead, Bryan	13-15	28	0-2	2-2	1-1	0-1	-	1-1	3-1	1-2	4-3	1-0	0-2
Perkins, Ronnie	16-8	24	DNP	DNP	DNP	DNP	DNP	4-0	2-2	3-2	3-2	2-1	2-1
Norwood, Tre	12-11	23	0-1	1-1	-	3-0	2-1	-	0-2	1-0	1-2	4-2	0-2
Terry, Jon-Michael	11-12	23	-	0-1	1-1	2-5	2-2	3-0	1-0	DNP	1-1	-	1-2
Graham, D.J.	15-6	21	DNP	DNP	DNP	-	-	2-1	5-0	0-3	3-0	3-0	2-2
Winfrey, Perrion	9-10	19	0-3	0-1	1-1	0-2	2-0	1-0	-	2-0	2-2	-	1-1
Ellison, Josh	7-9	16	-	-	2-1	1-2	2-0	0-2	1-2	-	0-1	-	1-1
Criddell, Jeremiah	4-8	12	2-0	1-1	1-0	-	0-3	-	0-2	-	0-1	-	0-1
Stokes, LaRon	4-8	12	1-2	0-1	0-1	1-0	2-0	DNP	DNP	DNP	-	0-1	0-3
Roberson, Kori	4-7	11	DNP	-	0-1	0-1	1-0	0-1	1-2	1-1	1-0	-	0-1
Davis, Jaden	10-1	11	1-0	3-0	-	0-1	-	-	1-0	DNP	3-0	-	2-0
Barnes, Robert	8-1	9	0-1	1-0	-	-	-	DNP	DNP	1-0	1-0	2-0	3-0
Whitter, Shane	4-5	9	DNP	-	-	-	-	-	2-3	0-1	DNP	-	2-1
Kelley, Jordan	2-7	9	DNP	-	0-1	0-1	1-2	1-1	0-1	-	-	-	0-1
Washington, Bryson	3-5	8	DNP	DNP	DNP	DNP	1-1	1-0	0-2	DNP	DNP	DNP	1-2
Stripling, Marcus	7-1	8	DNP	-	1-0	1-0	1-0	1-0	1-1	1-0	1-0	-	-
Sylvie, Chanse	3-5	8	0-1	-	-	-	-	-	3-4	-	-	-	-
Walker, Brynden	4-2	6	1-0	-	-	-	-	2-0	0-2	1-0	DNP	-	-
Broiles, Justin	4-2	6	DNP	1-0	-	-	0-1	3-1	-	DNP	DNP	DNP	DNP
Morris, Jamal	3-2	5	1-0	-	DNP	-	-	1-0	1-1	0-1	-	-	-
Grimes, Reggie	4-1	5	2-0	DNP	DNP	DNP	-	-	1-1	-	-	-	1-0
Eaton, Joshua	2-2	4	0-1	DNP	DNP	0-1	DNP	1-0	1-0	DNP	DNP	DNP	DNP
Major, Marcus	3-0	3	1-0	-	DNP	-	-	-	-	1-0	-	1-0	-
McCoy, Jake	1-2	3	DNP	DNP	DNP	DNP	0-1	-	0-1	-	-	-	1-0
Rattler, Spencer	1-0	1	-	-	-	1-0	-	-	-	-	-	-	-
Schenck, Josh	1-0	1	DNP	DNP	DNP	DNP	DNP	DNP	-	DNP	DNP	DNP	1-0
Rambo, Charleston	1-0	1	-	1-0	-	-	-	DNP	-	-	-	-	-
Wete, Joseph	1-0	1	1-0	-	DNP	-	-	-	-	DNP	-	-	-
Kelleher, Kasey	1-0	1	-	-	-	-	-	1-0	-	-	-	-	-
Hayes, Marquis	0-1	1	-	-	-	0-1	-	-	-	-	-	-	-
Humphrey, Creed	0-1	1	-	-	-	0-1	-	-	-	-	-	-	-
Wease, Theo	1-0	1	-	-	-	1-0	-	-	-	-	-	-	-
Mims, Marvin	1-0	1	-	1-0	-	-	-	-	-	-	-	-	-
Brkic, Gabe	1-0	1	DNP	-	-	-	-	-	-	1-0	-	-	-
West, Trevon	1-0	1	-	DNP	DNP	-	DNP	-	-	-	1-0	-	-
Raym, Andrew	0-1	1	DNP	-	-	0-1	-	-	-	-	DNP	-	-
Stoops, Drake	0-1	1	DNP	-	-	-	-	-	-	-	-	-	0-1

▶ ***Nik Bonitto*** *(left) and* ***Isaiah Thomas*** *(right) combined for 23.5 tackles for loss, 16.5 sacks and 18 quarterback hurries in Oklahoma's 11 games in 2020.*

DEFENSIVE GAME-BY-GAME

TACKLES FOR LOSS

Player	UA-A	Total	MSU	KSU	ISU	UT	TCU	TTU	KU	OSU	BU	ISU	UF
Thomas, Isaiah	10-6	13.0	1.0-4	1.0-3	1.0-7	0.5-3	1.0-3	1.5-7	1.5-13	1.0-8	3.0-21	1.0-4	0.5-1
Bonitto, Nik	8-5	10.5	-	1.5-10	-	2.0-7	-	1.5-8	3.0-21	1.0-3	DNP	1.0-5	0.5-2
Perkins, Ronnie	9-3	10.5	DNP	DNP	DNP	DNP	DNP	2.0-8	1.5-9	3.0-18	1.5-8	1.5-3	1.0-3
Winfrey, Perrion	4-4	6.0	0.5-1	-	1.5-3	0.5-3	1.0-3	1.0-5	-	1.0-4	0.5-1	-	-
Asamoah, Brian	4-3	5.5	1.0-2	0.5-1	-	0.5-3	1.0-12	1.0-1	-	-	1.0-3	0.5-3	-
White, DaShaun	3-4	5.0	1.5-8	1.0-7	1.5-3	-	0.5-1	-	-	-	-	-	0.5-0
Radley-Hiles, Brendan	3-2	4.0	1.0-6	1.0-3	-	0.5-1	0.5-0	-	1.0-1	-	DNP	-	-
Roberson, Kori	2-3	3.5	DNP	-	-	0.5-0	1.0-4	0.5-1	-	-	1.0-2	-	0.5-1
Stripling, Marcus	3-1	3.5	DNP	-	-	-	1.0-6	1.0-1	1.5-16	-	-	-	-
Ugwoegbu, David	2-2	3.0	-	-	-	2.0-8	-	-	-	-	-	-	1.0-5
Terry, Jon-Michael	2-1	2.5	-	-	-	1.5-8	1.0-1	-	-	DNP	-	-	-
Stokes, LaRon	2-1	2.5	0.5-0	-	-	1.0-2	1.0-3	DNP	DNP	DNP	-	-	-
Turner-Yell, Delarrin	1-2	2.0	1.5-1	-	-	0.5-4	-	DNP	-	-	-	-	-
Kelley, Jordan	1-2	2.0	DNP	-	-	-	1.0-7	0.5-1	0.5-4	-	-	-	-
Graham, D.J.	1-0	1.0	DNP	DNP	DNP	-	-	-	-	-	1.0-3	-	-
Brown, Tre	1-0	1.0	-	-	-	-	-	-	-	1.0-3	-	-	DNP
Fields, Pat	1-0	1.0	-	-	-	-	-	-	-	-	DNP	1.0-3	-
Grimes, Reggie	1-0	1.0	1.0-1	DNP	DNP	DNP	-	-	-	-	-	-	-
Ellison, Josh	0-2	1.0	-	-	-	0.5-1	-	-	0.5-5	-	-	-	-
Washington, Bryson	0-1	0.5	DNP	DNP	DNP	DNP	-	-	0.5-0	DNP	DNP	DNP	-
Whitter, Shane	0-1	0.5	DNP	-	-	-	-	-	0.5-1	-	DNP	-	-
Barnes, Robert	0-1	0.5	0.5-1	-	-	-	-	DNP	DNP	-	-	-	-
Walker, Brynden	0-1	0.5	-	-	-	-	-	-	0.5-5	-	DNP	-	-
Mead, Bryan	0-1	0.5	0.5-4	-	-	-	-	-	-	-	-	-	-

SACKS

Player	UA-A	Total	MSU	KSU	ISU	UT	TCU	TTU	KU	OSU	BU	ISU	UF
Thomas, Isaiah	6-5	8.5	-	-	1.0-7	0.5-3	-	1.5-7	1.5-13	1.0-8	2.5-21	-	0.5-1
Bonitto, Nik	6-4	8.0	-	-	-	2.0-7	-	0.5-6	3.0-21	1.0-3	DNP	1.0-5	0.5-2
Perkins, Ronnie	4-3	5.5	DNP	DNP	DNP	DNP	DNP	-	1.5-9	2.0-13	0.5-7	1.5-3	-
White, DaShaun	2-1	2.5	1.5-8	1.0-7	-	-	-	-	-	-	-	-	-
Stripling, Marcus	2-1	2.5	DNP	-	-	-	1.0-6	-	1.5-16	-	-	-	-
Asamoah, Brian	1-2	2.0	-	-	-	0.5-3	1.0-12	-	-	-	-	0.5-3	-
Radley-Hiles, Brendan	1-0	1.0	1.0-6	-	-	-	-	-	-	-	DNP	-	-
Grimes, Reggie	1-0	1.0	1.0-1	DNP	DNP	DNP	-	-	-	-	-	-	-
Terry, Jon-Michael	1-0	1.0	-	-	-	1.0-7	-	-	-	DNP	-	-	-
Ugwoegbu, David	1-0	1.0	-	-	-	1.0-7	-	-	-	-	-	-	-
Roberson, Kori	1-0	1.0	DNP	-	-	-	1.0-4	-	-	-	-	-	-
Walker, Brynden	0-1	0.5	-	-	-	-	-	-	0.5-5	-	DNP	-	-
Turner-Yell, Delarrin	0-1	0.5	-	-	-	0.5-4	-	DNP	-	-	-	-	-
Winfrey, Perrion	0-1	0.5	-	-	-	0.5-3	-	-	-	-	-	-	-
Mead, Bryan	0-1	0.5	0.5-4	-	-	-	-	-	-	-	-	-	-
Ellison, Josh	0-1	0.5	-	-	-	-	-	-	0.5-5	-	-	-	-
Kelley, Jordan	0-1	0.5	DNP	-	-	-	-	-	0.5-4	-	-	-	-

PARTICIPATION GAME-BY-GAME

NO.	NAME	GP/GS	MSU	KSU	ISU	UT	TCU	TTU	KU	OSU	BU	ISU	UF
74	Alexander, Marcus	1/-	XXX	...	...	...	...	...	...	...	...	...	...
24	Asamoah, Brian	11/9	START	START	START	START	START	START	START	XXX	XXX	START	START
13	Atkinson, Colt	1/-	...	...	...	...	...	...	...	XXX	...	...	...
20	Barnes, Robert	9/1	XXX	XXX	XXX	XXX	XXX	...	...	XXX	START	XXX	XXX
76	Bishop, Dalton	1/-	XXX	...	...	...	...	...	...	...	...	...	...
11	Bonitto, Nik	10/10	START	START	START	START	START	START	START	START	...	START	START
8	Bridges, Trejan	2/-	...	...	...	...	...	...	...	...	...	XXX	XXX
47	Brkic, Gabe	10/-	...	XXX	XXX	XXX	XXX	XXX	XXX	XXX	XXX	XXX	XXX
25	Broiles, Justin	6/-	...	XXX	XXX	XXX	XXX	XXX	XXX	...	...	...	...
6	Brown, Tre	10/10	START	START	START	START	START	START	START	START	START	START	...
86	Corwin, Finn	1/-	XXX	...	...	...	...	...	...	...	...	...	...
22	Criddell, Jeremiah	11/1	XXX	XXX	XXX	XXX	XXX	XXX	XXX	XXX	START	XXX	XXX
21	Crutchfield, Marcellus	1/-	XXX	...	...	...	...	...	...	...	...	...	...
16	Darby, Brian	8/-	...	XXX	XXX	XXX	XXX	XXX	XXX	XXX	...	...	XXX
4	Davis, Jaden	10/6	START	START	START	START	START	XXX	XXX	...	START	XXX	XXX
59	Ealy, Adrian	11/11	START	START	START	START	START	START	START	START	START	START	START
1	Eaton, Joshua	4/-	XXX	...	...	XXX	...	XXX	XXX	...	...	...	...
90	Ellison, Josh	11/2	XXX	START	XXX	XXX	XXX	XXX	START	XXX	XXX	XXX	XXX
65	Felix, Finley	1/-	...	...	...	...	...	...	...	...	...	...	XXX

PARTICIPATION GAME-BY-GAME (CONTINUED)

NO.	NAME	GP/GS	MSU	KSU	ISU	UT	TCU	TTU	KU	OSU	BU	ISU	UF
10	Fields, Pat	10/10	START	START	START	START	START	START	START	START	...	START	START
9	Graham, D.J.	8/1	...	...	...	XXX	XXX	XXX	XXX	XXX	XXX	XXX	START
14	Grimes, Reggie	8/-	XXX	...	...	...	XXX	XXX	XXX	XXX	XXX	XXX	XXX
27	Hall, Jeremiah	11/10	START	START	START	XXX	START	START	START	START	START	START	START
53	Harrison, Anton	9/-	...	XXX	XXX	XXX	XXX	XXX	XXX	...	XXX	XXX	XXX
11	Haselwood, Jadon	3/-	...	...	...	...	...	...	XXX	...	XXX	XXX	...
54	Hayes, Marquis	11/11	START	START	START	START	START	START	START	START	START	START	START
3	Henderson, Mikey	9/-	XXX	...	XXX	XXX	XXX	XXX	XXX	XXX	...	XXX	XXX
2	Howard, Theo	10/-	XXX	XXX	XXX	XXX	XXX	XXX	XXX	XXX	XXX	...	XXX
23	Hudson, Todd	2/-	XXX	...	...	...	...	...	...	...	...	...	XXX
56	Humphrey, Creed	11/11	START	START	START	START	START	START	START	START	START	START	START
39	Johnson, Stephen	5/-	XXX	...	...	...	XXX	XXX	XXX	...	...	...	XXX
87	Jones, Spencer	11/-	XXX	XXX	XXX	XXX	XXX	XXX	XXX	XXX	XXX	XXX	XXX
51	Kelleher, Kasey	11/-	XXX	XXX	XXX	XXX	XXX	XXX	XXX	XXX	XXX	XXX	XXX
88	Kelley, Jordan	10/-	...	XXX	XXX	XXX	XXX	XXX	XXX	XXX	XXX	XXX	XXX
93	Lindsey, Reed	1/-	...	...	...	...	...	...	XXX	...	...	...	...
24	Major, Marcus	10/1	START	XXX	...	XXX	XXX	XXX	XXX	XXX	XXX	XXX	XXX
41	McCoy, Jake	7/-	...	...	...	...	XXX	XXX	XXX	XXX	XXX	XXX	XXX
1	McGowan, Seth	8/-	XXX	XXX	XXX	...	XXX	XXX	XXX	...	...	XXX	XXX
61	McIver, Ian	5/-	XXX	XXX	...	...	...	XXX	XXX	...	...	...	XXX
98	McKinney, Zacchaeus	1/-	XXX	...	...	...	...	...	...	...	...	...	...
38	Mead, Bryan	11/-	XXX	XXX	XXX	XXX	XXX	XXX	XXX	XXX	XXX	XXX	XXX
17	Mims, Marvin	11/1	XXX	XXX	XXX	XXX	XXX	START	XXX	XXX	XXX	XXX	XXX
15	Mordecai, Tanner	4/-	XXX	...	...	XXX	...	XXX	XXX	...	...	...	...
4	Morris, Chandler	5/-	XXX	...	...	...	...	XXX	XXX	...	...	XXX	XXX
3	Morris, Jamal	10/-	XXX	XXX	...	XXX	XXX	XXX	XXX	XXX	XXX	XXX	XXX
46	Mundschau, Reeves	11/-	XXX	XXX	XXX	XXX	XXX	XXX	XXX	XXX	XXX	XXX	XXX
26	Murphy, Caleb	1/-	...	...	...	...	...	...	XXX	...	...	...	...
57	Murray, Chris	5/-	...	...	...	...	XXX	XXX	XXX	...	...	XXX	XXX
71	Nelson, Noah	1/-	XXX	...	...	...	...	...	...	...	...	...	...
13	Norwood, Tre	11/5	XXX	XXX	XXX	XXX	XXX	START	START	START	XXX	START	START
82	Obialo, Obi	2/-	...	...	XXX	...	...	XXX	...	...	...	...	...
43	Peoples, Ryan	3/-	XXX	...	...	...	...	...	...	...	XXX	...	XXX
7	Perkins, Ronnie	6/5	...	...	...	...	...	XXX	START	START	START	START	START
5	Pledger, T.J.	9/5	...	START	START	START	START	START	XXX	XXX	XXX	XXX	...
44	Radley-Hiles, Brendan	10/8	START	START	START	START	START	START	START	START	...	XXX	XXX
14	Rambo, Charleston	10/10	START	START	START	START	START	...	START	START	START	START	START
7	Rattler, Spencer	11/11	START	START	START	START	START	START	START	START	START	START	START
73	Raym, Andrew	9/-	...	XXX	XXX	XXX	XXX	XXX	XXX	XXX	...	XXX	XXX
92	Roberson, Kori	10/-	...	XXX	XXX	XXX	XXX	XXX	XXX	XXX	XXX	XXX	XXX
52	Robinson, Tyrese	11/11	START	START	START	START	START	START	START	START	START	START	START
49	Saltarelli, Dane	1/-	XXX	...	...	...	...	...	...	...	...	...	...
9	Schafer, Tanner	1/-	...	...	...	...	...	...	...	...	...	...	XXX
36	Schenck, Josh	2/-	...	...	...	...	...	...	XXX	...	...	...	XXX
34	Schmit, Zach	2/-	XXX	...	...	...	...	...	XXX	...	...	...	...
89	Smith, Damon	2/-	XXX	...	...	...	...	...	...	...	...	...	XXX
85	Staton, Devin	6/-	XXX	...	...	XXX	XXX	XXX	XXX	...	...	...	XXX
29	Stevenson, Rhamondre	6/5	...	...	...	...	...	XXX	START	START	START	START	START
18	Stogner, Austin	8/4	START	START	XXX	START	XXX	START	XXX	...	...	...	XXX
96	Stokes, LaRon	8/5	START	START	START	START	START	...	...	...	XXX	XXX	XXX
12	Stoops, Drake	10/6	...	XXX	START	START	START	XXX	START	XXX	START	START	XXX
33	Stripling, Marcus	10/1	...	XXX	XXX	XXX	XXX	START	XXX	XXX	XXX	XXX	XXX
77	Swenson, Erik	11/11	START	START	START	START	START	START	START	START	START	START	START
28	Sylvie, Chanse	11/-	XXX	XXX	XXX	XXX	XXX	XXX	XXX	XXX	XXX	XXX	XXX
40	Terry, Jon-Michael	10/2	START	XXX	XXX	XXX	XXX	XXX	XXX	...	START	XXX	XXX
95	Thomas, Isaiah	11/11	START	START	START	START	START	START	START	START	START	START	START
32	Turner-Yell, Delarrin	10/8	START	START	START	START	START	...	XXX	XXX	START	START	START
2	Ugwoegbu, David	11/3	XXX	XXX	XXX	XXX	XXX	XXX	START	START	START	XXX	XXX
70	Walker, Brey	3/-	XXX	...	...	...	...	XXX	XXX	...	...	...	...
30	Walker, Brynden	10/-	XXX	XXX	XXX	XXX	XXX	XXX	XXX	XXX	...	XXX	XXX
15	Washington, Bryson	4/-	...	...	...	...	XXX	XXX	XXX	...	...	...	XXX
0	Washington, Woodi	10/5	XXX	XXX	XXX	XXX	XXX	START	START	START	...	START	START
10	Wease, Theo	11/11	START	START	START	START	START	START	START	START	START	START	START
19	West, Trevon	8/-	XXX	...	...	XXX	...	XXX	XXX	XXX	XXX	XXX	XXX
45	Wete, Joseph	9/-	XXX	XXX	...	XXX	XXX	XXX	XXX	...	XXX	XXX	XXX
23	White, DaShaun	11/10	START	START	START	START	START	START	XXX	START	START	START	START
35	Whitter, Shane	9/-	...	XXX	XXX	XXX	XXX	XXX	XXX	XXX	...	XXX	XXX
81	Willis, Brayden	5/2	...	XXX	...	...	...	...	...	START	XXX	XXX	START
8	Winfrey, Perrion	11/8	XXX	XXX	START	START	START	START	XXX	START	START	START	START

SEASON SUPERLATIVES

92 NATIONAL AWARD WINNERS • 167 ALL-AMERICANS • 7 HEISMAN WINNERS

OKLAHOMA SEASON HIGHS

Rushes	26	Stevenson, Rhamondre vs Okla. State (Nov 21, 2020)
Yards Rushing	186	Stevenson, Rhamondre vs Florida (Dec 30, 2020)
TD Rushes	3	Stevenson, Rhamondre at Texas Tech (Oct 31, 2020)
Long Rush	73	McGowan, Seth vs Florida (Dec 30, 2020)
Pass Attempts	41	Rattler, Spencer vs Kansas State (Sep 26, 2020)
Pass Completions	30	Rattler, Spencer vs Kansas State (Sep 26, 2020)
Yards Passing	387	Rattler, Spencer vs Kansas State (Sep 26, 2020)
TD Passes	4	Rattler, Spencer vs Missouri State (Sep 12, 2020)
		Rattler, Spencer vs Kansas State (Sep 26, 2020)
		Rattler, Spencer vs Oklahoma State (Nov 21, 2020)
Long Pass	61	Rattler, Spencer at TCU (Oct 24, 2020)
Receptions	8	Wease, Theo vs Texas (Oct 10, 2020)
Yards Receiving	132	Mims, Marvin at TCU (Oct 24, 2020)
TD Receptions	2	Rambo, Charleston vs Missouri State (Sep 12, 2020)
		Mims, Marvin vs Kansas State (Sep 26, 2020)
		Hall, Jeremiah at Iowa State (Oct 03, 2020)
		Mims, Marvin at TCU (Oct 24, 2020)
		Wease, Theo vs Oklahoma State (Nov 21, 2020)
Long Reception	61	Mims, Marvin at TCU (Oct 24, 2020)
Field Goals	4	Brkic, Gabe at TCU (Oct 24, 2020)
Long Field Goal	54	Brkic, Gabe vs Iowa State (Dec 19, 2020)
Punts	7	Mundschau, Reeves vs Iowa State (Dec 19, 2020)
Punting Avg	51.3	Mundschau, Reeves vs Oklahoma State (Nov 21, 2020)
Long Punt	58	Mundschau, Reeves vs Oklahoma State (Nov 21, 2020)
Punts Inside 20	4	Mundschau, Reeves vs Iowa State (Dec 19, 2020)
Long Punt Return	38	Mims, Marvin at TCU (Oct 24, 2020)
Long Kickoff Return	43	Brown, Tre vs Iowa State (Dec 19, 2020)
Tackles	12	Fields, Pat vs Texas (Oct 10, 2020)
Sacks	3.0	Bonitto, Nik vs Kansas (Nov 07, 2020)
Tackles For Loss	3.0	Bonitto, Nik vs Kansas (Nov 07, 2020)
		Perkins, Ronnie vs Oklahoma State (Nov 21, 2020)
		Thomas, Isaiah vs Baylor (Dec 05, 2020)
Interceptions	2	Norwood, Tre at Texas Tech (Oct 31, 2020)

OKLAHOMA GAME HIGHS

Rushes	55	vs Texas (Oct 10, 2020)
Yards Rushing	435	vs Florida (Dec 30, 2020)
Yards Per Rush	10.9	vs Florida (Dec 30, 2020)
TD Rushes	6	at Texas Tech (Oct 31, 2020)
		vs Kansas (Nov 07, 2020)
Pass Attempts	42	vs Texas (Oct 10, 2020)
Pass Completions	30	vs Missouri State (Sep 12, 2020)
		vs Kansas State (Sep 26, 2020)
Yards Passing	484	vs Missouri State (Sep 12, 2020)
Yards Per Pass	15.1	at TCU (Oct 24, 2020)
TD Passes	5	vs Missouri State (Sep 12, 2020)
Total Plays	97	vs Texas (Oct 10, 2020)
Total Offense	684	vs Florida (Dec 30, 2020)
Yards Per Play	10.5	vs Florida (Dec 30, 2020)
Points	62	at Texas Tech (Oct 31, 2020)
		vs Kansas (Nov 07, 2020)
Sacks By	9	vs Kansas (Nov 07, 2020)
First Downs	31	vs Kansas (Nov 07, 2020)
Penalties	11	vs Texas (Oct 10, 2020)
Penalty Yards	121	vs Texas (Oct 10, 2020)
Turnovers	4	vs Kansas State (Sep 26, 2020)
Interceptions By	3	vs Iowa State (Dec 19, 2020)
		vs Florida (Dec 30, 2020)
Punts	7	vs Iowa State (Dec 19, 2020)
Punting Avg	51.3	vs Oklahoma State (Nov 21, 2020)
Long Punt	58	vs Oklahoma State (Nov 21, 2020)
Punts Inside 20	4	vs Iowa State (Dec 19, 2020)
Long Punt Return	38	at TCU (Oct 24, 2020)

OPPONENT SEASON HIGHS

Rushes	28	Hall, Breece, at Iowa State (Oct 03, 2020)
Yards Rushing	139	Hall, Breece, at Iowa State (Oct 03, 2020)
TD Rushes	4	Ehlinger, Sam, vs Texas (Oct 10, 2020)
Long Rush	47	Hishaw, Daniel, vs Kansas (Nov 07, 2020)
Pass Attempts	56	Brewer, Charlie, vs Baylor (Dec 05, 2020)
Pass Completions	30	Ehlinger, Sam, vs Texas (Oct 10, 2020)
		Brewer, Charlie, vs Baylor (Dec 05, 2020)
Yards Passing	334	Thompson, S., vs Kansas State (Sep 26, 2020)
TD Passes	2	Ehlinger, Sam, vs Texas (Oct 10, 2020)
		Colombi, Henry, at Texas Tech (Oct 31, 2020)
Long Pass	78	Thompson, S., vs Kansas State (Sep 26, 2020)
Receptions	10	Whittington, Jordan, vs Texas (Oct 10, 2020)
		Hutchinson, Xavier, vs Iowa State (Dec 19, 2020)
Yards Receiving	129	Vaughn, Deuce, vs Kansas State (Sep 26, 2020)
TD Receptions	1	12 times; MR: Pouncey, J., vs Florida (Dec 30, 2020)
Long Reception	78	Mozee, Keyon, vs Kansas State (Sep 26, 2020)
Field Goals	3	Assalley, C., at Iowa State (Oct 03, 2020)
Long Field Goal	50	Lynch, Blake, vs Kansas State (Sep 26, 2020)
Punts	9	Burkett, Grant, vs Missouri State (Sep 12, 2020)
		Vernon, Reis, vs Kansas (Nov 07, 2020)
Punting Avg	49.5	Finn, J., vs Florida (Dec 30, 2020)
Long Punt	60	Bujcevski, Ryan, vs Texas (Oct 10, 2020)
Punts Inside 20	4	Bujcevski, Ryan, vs Texas (Oct 10, 2020)
Long Punt Return	17	Frye, Adrian, at Texas Tech (Oct 31, 2020)
Long Kickoff Return	85	Nwangwu, Kene, at Iowa State (Oct 03, 2020)
Tackles	13	Foster, B.J., vs Texas (Oct 10, 2020)
Sacks	2.0	Johnson, Kyron, vs Kansas (Nov 07, 2020)
Tackles For Loss	4.0	Smith, Abram, vs Baylor (Dec 05, 2020)
Interceptions	1	7 times; MR: Morgan, C., vs Baylor (Dec 05, 2020)

OPPONENT GAME HIGHS

Rushes	42	vs Kansas (Nov 07, 2020)
Yards Rushing	250	vs Florida (Dec 30, 2020)
Yards Per Rush	6.4	vs Florida (Dec 30, 2020)
TD Rushes	4	vs Kansas State (Sep 26, 2020)
		vs Texas (Oct 10, 2020)
Pass Attempts	56	vs Baylor (Dec 05, 2020)
Pass Completions	30	vs Texas (Oct 10, 2020)
		vs Baylor (Dec 05, 2020)
Yards Passing	334	vs Kansas State (Sep 26, 2020)
Yards Per Pass	13.4	vs Kansas State (Sep 26, 2020)
TD Passes	2	vs Texas (Oct 10, 2020)
		at Texas Tech (Oct 31, 2020)
Total Plays	87	vs Texas (Oct 10, 2020)
Total Offense	521	vs Florida (Dec 30, 2020)
Yards Per Play	7.6	vs Kansas State (Sep 26, 2020)
Points	45	vs Texas (Oct 10, 2020)
Sacks By	4	vs Missouri State (Sep 12, 2020)
		vs Baylor (Dec 05, 2020)
First Downs	28	vs Florida (Dec 30, 2020)
Penalties	13	vs Kansas State (Sep 26, 2020)
Penalty Yards	108	vs Kansas State (Sep 26, 2020)
Turnovers	3	vs Texas (Oct 10, 2020)
		at Texas Tech (Oct 31, 2020)
		vs Iowa State (Dec 19, 2020)
		vs Florida (Dec 30, 2020)
Interceptions By	3	vs Kansas State (Sep 26, 2020)
Punts	9	vs Missouri State (Sep 12, 2020)
		vs Kansas (Nov 07, 2020)
Punting Avg	49.2	vs Florida (Dec 30, 2020)
Long Punt	60	vs Texas (Oct 10, 2020)
Punts Inside 20	4	vs Texas (Oct 10, 2020)
Long Punt Return	17	at Texas Tech (Oct 31, 2020)

OKLAHOMA'S LONGEST PLAYS

Rushing	73	Seth McGowan vs. Florida (Dec. 30, 2020)
Passing	61	Spencer Rattler to Marvin Mims at TCU (Oct. 24, 2020)
Field Goal	54	Gabe Brkic vs. Iowa State (Dec. 19, 2020)
Punt	58	Reeves Mundschau vs. Oklahoma State (Nov. 21, 2020)
Punt Return	38	Marvin Mims at TCU (Oct. 24, 2020)
Kickoff Return	43	Tre Brown (twice) vs. Iowa State (Dec. 19, 2020)
Interception Return	45	Tre Norwood vs. Florida (Dec. 30, 2020)
Fumble Return	N/A	

OKLAHOMA'S LONGEST RUSHES

Date	Opponent	OU Player	Yards
12/30	Florida	Seth McGowan	73
12/30	Florida	Rhamondre Stevenson	50
12/30	Florida	Marcus Major	46 (TD)
11/21	Oklahoma State	Rhamondre Stevenson	30
11/7	Kansas	Rhamondre Stevenson	29 (TD)
12/5	Baylor	T.J. Pledger	28
10/10	Texas	T.J. Pledger	26
12/30	Florida	Spencer Rattler	25
11/21	Oklahoma State	Rhamondre Stevenson	25
10/24	TCU	T.J. Pledger	25
10/10	Texas	T.J. Pledger	25

OKLAHOMA'S LONGEST PASS PLAYS

Date	Opponent	OU Players	Yards
10/24	TCU	Spencer Rattler to Marvin Mims	61 (TD)
9/12	Missouri State	Spencer Rattler to Marvin Mims	58 (TD)
9/12	Missouri State	Spencer Rattler to Charleston Rambo	53 (TD)
10/3	Iowa State	Spencer Rattler to Charleston Rambo	51
9/26	Kansas State	Spencer Rattler to Drake Stoops	51
10/24	TCU	Spencer Rattler to Marvin Mims	50 (TD)
10/31	Texas Tech	Spencer Rattler to Theo Wease	48
12/30	Florida	Spencer Rattler to Seth McGowan	47
12/19	Iowa State	Spencer Rattler to Marvin Mims	45 (TD)
11/21	Oklahoma State	Spencer Rattler to Rhamondre Stevenson	45
10/24	TCU	Spencer Rattler to Theo Wease	44
10/24	TCU	Spencer Rattler to Seth McGowan	43
10/31	Texas Tech	Spencer Rattler to Austin Stogner	41
9/12	Missouri State	Spencer Rattler to Theo Wease	38
10/31	Texas Tech	Spencer Rattler to Marvin Mims	37
9/12	Missouri State	Spencer Rattler to Seth McGowan	37 (TD)
12/30	Florida	Spencer Rattler to Theo Wease	36 (TD)
10/3	Iowa State	Spencer Rattler to Seth McGowan	35
11/7	Kansas	Tanner Mordecai to Jadon Haselwood	33
11/7	Kansas	Spencer Rattler to Austin Stogner	33
10/24	TCU	Spencer Rattler to Theo Wease	33
9/26	Kansas State	Spencer Rattler to Drake Stoops	32 (TD)
11/21	Oklahoma State	Spencer Rattler to Theo Wease	31 (TD)
10/3	Iowa State	Spencer Rattler to Austin Stogner	31
11/21	Oklahoma State	Spencer Rattler to Jeremiah Hall	30 (TD)
10/10	Texas	Spencer Rattler to Marvin Mims	30 (TD)
11/21	Oklahoma State	Spencer Rattler to Mikey Henderson	29
10/31	Texas Tech	Spencer Rattler to Theo Wease	29
9/26	Kansas State	Spencer Rattler to Austin Stogner	29
12?30	Florida	Spencer Rattler to Marvin Mims	27 (TD)
11/21	Oklahoma State	Spencer Rattler to Marvin Mims	27
11/7	Kansas	Tanner Mordecai to Mikey Henderson	27
10/31	Texas Tech	Spencer Rattler to Austin Stogner	27 (TD)

OKLAHOMA'S LONGEST RETURN PLAYS

Date	Opponent	OU Player	Yards
12/30	Florida	Tre Norwood (INT)	45 (TD)
12/19	Iowa State	Tre Brown (KR)	43
12/19	Iowa State	Tre Brown (KR)	43
9/12	Missouri State	Delarrin Turner-Yell (INT)	42
12/30	Florida	Charleston Rambo (KR)	40
10/24	TCU	Marvin Mims (PR)	38
10/10	Texas	Marvin Mims (PR)	36
10/3	Iowa State	Charleston Rambo (KR)	35
12/5	Baylor	Tre Norwood (INT)	34
9/12	Missouri State	Marvin Mims (PR)	34
10/3	Iowa State	Charleston Rambo (KR)	31
11/7	Kansas	Brendan Radley-Hiles (INT)	30
12/30	Florida	Brian Asamoah (INT)	29
10/10	Texas	Charleston Rambo (KR)	28

OKLAHOMA'S LONGEST DRIVES

Date	Opponent	Quarter	Plays-Yards	TOP	Drive Ended
11/21	Oklahoma State	4th	9-99	5:24	Touchdown
12/30	Florida	4th	8-97	3:42	Touchdown
10/24	TCU	3rd	4-93	1:49	Touchdown
12/30	Florida	3rd	5-87	2:25	Field Goal
10/10	Texas	3rd	17-87	8:07*	Touchdown
9/26	Kansas State	3rd	5-87	1:50	Touchdown
12/30	Florida	3rd	6-86	1:46	Field Goal
10/3	Iowa State	1st	10-85	4:33	Touchdown
9/26	Kansas State	1st	11-83	4:37	Touchdown
12/5	Baylor	4th	13-80	6:23	Touchdown
11/21	Oklahoma State	3rd	6-80	2:47	Touchdown
10/31	Texas Tech	2nd	6-80	3:24	Touchdown
12/30	Florida	4th	6-79	2:52	Touchdown
12/30	Florida	1st	5-79	2:01	Touchdown
9/12	Missouri State	3rd	8-78	4:00	Interception
11/7	Kansas	2nd	5-76	2:49	Touchdown
11/21	Oklahoma State	1st	6-75	2:23	Touchdown
10/31	Texas Tech	3rd	9-75	4:43	Touchdown
10/31	Texas Tech	4th	9-75	5:01	Touchdown
9/26	Kansas State	3rd	5-75	2:14	Touchdown
9/26	Kansas State	2nd	10-75	4:26	Touchdown
12/19	Iowa State	1st	5-74	1:35	Touchdown
11/21	Oklahoma State	1st	6-74	3:13	Touchdown
10/3	Iowa State	1st	7-74	3:24	Field Goal
9/26	Kansas State	1st	9-74	3:57	Touchdown
10/24	TCU	1st	6-73	2:57	Touchdown
9/12	Missouri State	4th	9-73	5:46	End of Half
12/5	Baylor	1st	10-72	4:49	Field Goal
10/24	TCU	1st	5-72	1:59	Touchdown
11/7	Kansas	4th	5-70	1:57	Touchdown
12/19	Iowa State	1st	10-68	5:03	Missed FG
10/3	Iowa State	2nd	7-67	2:51	Touchdown
12/19	Iowa State	1st	7-65	2:55	Touchdown
9/12	Missouri State	1st	5-65	2:40	Touchdown
10/31	Texas Tech	2nd	3-62	1:09	Touchdown
10/24	TCU	3rd	10-61	5:36	Field Goal
12/30	Florida	2nd	4-60	1:49	Touchdown
12/30	Florida	2nd	9-60	2:34	Touchdown
10/24	TCU	1st	8-60	3:07	Field Goal
10/10	Texas	1st	4-60	1:33	Touchdown
11/7	Kansas	1st	10-59	4:20	Touchdown
10/10	Texas	1st	9-58	3:17	Field Goal
9/12	Missouri State	1st	1-58	0:10**	Touchdown
9/12	Missouri State	1st	5-58	2:13	Touchdown
11/7	Kansas	2nd	6-57	2:26	Touchdown
10/10	Texas	2nd	5-57	1:35	Fumble
11/7	Kansas	3rd	4-56	1:07	Touchdown
10/31	Texas Tech	1st	7-56	3:19	Touchdown

**Longest scoring drive by time of possession*
*** Shortest scoring drive by time of possession*

OPPONENTS' LONGEST PLAYS

Rushing	47	Daniel Hishaw, Kansas (Nov. 7, 2020)
Passing	78	Skylar Thompson to Justin Gardner, Kan. State (Sept. 26, 2020)
Field Goal	50	Blake Lynch, Kansas State (Sept. 26, 2020)
Punt	60	Ryan Bujcevski, Texas (Oct. 10, 2020)
Punt Return	16	D'Shawn Jamison, Texas (Oct. 10, 2020)
Kickoff Return	85	Kene Nwangwu, Iowa State (Oct. 3, 2020)
Interception Return	29	DeMarvion Overshown, Texas (Oct. 10, 2020)
Fumble Return	N/A	

BIG 12/NCAA RANKINGS

92 NATIONAL AWARD WINNERS • 167 ALL-AMERICANS • 7 HEISMAN WINNERS

INDIVIDUAL

Category	Player	Stat	Big 12 Rank	NCAA Rank
Completion Percentage	Spencer Rattler	.675	1	16
Completions/Game	Spencer Rattler	19.5	4	36
Passing Efficiency	Spencer Rattler	172.6	1	11
Passing Yards	Spencer Rattler	3,031	1	10
Passing Yards/Game	Spencer Rattler	275.5	1	17
Yards/Pass Attempt	Spencer Rattler	9.6	1	10
Yards/Pass Completion	Spencer Rattler	14.2	1	18
Rushing Yards	Rhamondre Stevenson	665	4	55
Rush Yards/Carry	T.J. Pledger	4.8	5	86
Rushing Touchdowns	Rhamondre Stevenson	7	6	55
	Spencer Rattler	6	8	76
	T.J. Pledger	5	10	96
Receiving Yards	Marvin Mims	610	4	63
	Theo Wease	530	8	94
Yards/Reception	Marvin Mims	16.5	5	61
Receiving Touchdowns	Marvin Mims	9	1	12
	Jeremiah Hall	5	6	73
Total Offense/Game	Spencer Rattler	290.1	2	23
Total Touchdowns	Marvin Mims	9	4	49
	Rhamondre Stevenson	7	9	95
Field Goals/Game	Gabe Brkic	2.0	1	3
Total Points Scored	Gabe Brkic	109	2	10
Total Points/Game	Gabe Brkic	10.6	2	10
Points Responsible For	Spencer Rattler	206	2	7
	Gabe Brkic	106	7	57
Points Responsible For/Game	Spencer Rattler	18.7	2	14
	Gabe Brkic	10.6	8	69
Sacks/Game	Nik Bonitto	0.80	4	23
	Isaiah Thomas	0.77	5	28
Total Interceptions	Tre Norwood	5	1	3
	Tre Brown	3	4	27
	Woodi Washington	2	8	67
Fumbles Recovered	Isaiah Thomas	2	1	12

TEAM

Category	Stat	Big 12 Rank	NCAA Rank
Scoring Offense	43.0	1	6
Scoring Defense	21.7	3	29
Total Offense	494.7	1	11
Total Defense	350.6	3	29
Rushing Offense	179.7	5	49
Rushing Defense	105.1	2	9
Pass Offense	315.0	1	14
Pass Defense	245.5	7	83
Pass Efficiency	172.1	1	10
Pass Defense Efficiency	112.9	1	9
Passes Had Intercepted	8	4	75
Passes Intercepted	16	1	3
Sacks/Game	3.6	1	6
Sacks Allowed/Game	2.2	5	62
Tackles for Loss/Game	7.5	3	16
First Downs	274	1	11
First Downs Allowed	205	4	74
3rd-Down Conversion Pct.	40.7	4	60
Opp. 3rd-Down Conversion Pct.	27.9	2	4
4th-Down Conversion Pct.	80.0	1	6
Opp. 4th-Down Conversion Pct.	65.2	8	98
Red Zone Offense Pct.	91.5	2	13
Red Zone Defense Pct.	79.5	3	41
Penalties/Game	7.3	7	106
Penalty Yards/Game	67.1	8	107
Time of Possession	32:18	2	20
Turnover Margin	0.5	3	35
Blocked Kicks	2	3	15
Net Punt Average	35.9	8	104
Kick Return Average	26.1	3	13
Kickoff Coverage	22.1	6	79
Punt Return Average	12.4	3	20
Punt Coverage	6.7	5	61

9/12/20 • Gaylord Family – Oklahoma Memorial Stadium (22,700) • Norman

MISSOURI STATE	0
#5 OKLAHOMA	48

NORMAN — Oklahoma outgained FCS foe Missouri State by 473 yards (608-135) and posted its first shutout since 2015 in a 48-0 season-opening win.

Redshirt freshman quarterback Spencer Rattler was stellar in his first career start, completing 14 of 17 passes for 290 yards and four touchdowns without an interception in just one half of work. He helped stake the Sooners to a 31-0 first-quarter lead and to a 41-0 halftime advantage, and was named Big 12 Rookie of the Week.

Rattler's 303.3 passing efficiency rating set OU and Big 12 freshman records, and he set school frosh standards for yards per completion (23.7) and yards per pass attempt (17.1). He became the second OU freshman QB in his starting debut (Sam Bradford) with two TD passes of at least 50 yards (58 to freshman Marvin Mims and 53 to redshirt junior Charleston Rambo). Mims finished with 80 receiving yards and 68 punt return yards, good for 148 all-purpose yards, second most by an OU freshman in a career debut. Fellow true freshman Seth McGowan paced the Sooners with 61 rushing yards on 11 carries and tallied a 1-yard TD run and a 37-yard TD reception.

OU started the game with seven straight three-and-outs on defense and seven straight scores on offense. It held MSU to seven first downs and forced nine punts. Safety Delarrin Turner-Yell recorded his first career interception (third quarter) and returned it 42 yards.

Redshirt senior kicker Stephen Johnson, who played in place of preseason All-American Gabe Brkic, was named Big 12 Special Teams Player of the Week after making both of his field goal attempts (42 and 22 yards) and all five of his PAT tries.

Score by Quarters	1	2	3	4	Score	
Missouri State	0	0	0	0	0	Record: (0-1)
Oklahoma	31	10	0	7	48	Record: (1-0)

Scoring Summary:

1st 11:24 OU - McGowan, Seth 1 yd run (Johnson, S. kick)
5 plays, 58 yards, TOP: 2:13 0-7
1st 09:48 OU - Mims, Marvin 58 yd pass from Rattler, S. (Johnson, S. kick)
1 plays, 58 yards, TOP: 0:10 0-14
1st 06:16 OU - Rambo, C. 53 yd pass from Rattler, S. (Johnson, S. kick)
5 plays, 65 yards, TOP: 2:40 0-21
1st 04:28 OU - McGowan, Seth 37 yd pass from Rattler, S. (Johnson, S. kick)
1 plays, 37 yards, TOP: 0:11 0-28
1st 01:22 OU - Johnson, S. 42 yd field goal
4 plays, 3 yards, TOP: 1:29 0-31
2nd 11:10 OU - Johnson, S. 22 yd field goal
7 plays, 51 yards, TOP: 3:41 0-34
2nd 05:37 OU - Rambo, C. 15 yd pass from Rattler, S. (Johnson, S. kick)
6 plays, 52 yards, TOP: 3:19 0-41
4th 14:20 OU - Corwin, Finn 16 yd pass from Mordecai, T. (Johnson, S. kick)
3 plays, 21 yards, TOP: 1:32 0-48

	MSU	OU
FIRST DOWNS	7	27
RUSHES-YARDS (NET)	24-54	35-124
PASSING YDS (NET)	81	484
Passes Att-Comp-Int	22-10-1	36-30-1
TOTAL OFFENSE PLAYS-YARDS	46-135	71-608
Fumble Returns-Yards	0-0	0-0
Punt Returns-Yards	0-0	4-79
Kickoff Returns-Yards	1-15	0-0
Interception Returns-Yards	1-2	1-42
Punts (Number-Avg)	9-40.2	1-43.0
Fumbles-Lost	0-0	0-0
Penalties-Yards	9-73	9-75
Possession Time	22:49	37:11
Third-Down Conversions	0-11	6-12
Fourth-Down Conversions	0-1	0-1
Red-Zone Scores-Chances	0-1	4-6
Sacks By: Number-Yards	4-13	4-19

RUSHING: MSU – Roberts, T. 1-26; Mason, M. 5-16; VanDyne, J. 1-12; Johnson, J. 10-3; Latulas, K. 2-2; PorterTB, K. 5--5. **OU –** McGowan, S. 9-61; Major, M. 11-31; Morris, C. 2-25; Hudson, T. 6-8; Rattler, S. 4-1; Mordecai, T. 3--2.

PASSING: MSU – Johnson, J. 9-19-0-72; VanDyne, J. 1-3-0-9. **OU –** Rattler, S. 14-17-4-290; Mordecai, T. 14-17-1-157; Morris, C. 2-2-0-37.

RECEIVING: MSU – Thomas, L. 4-46; Murray, J. 2-14; Vick, D. 2-13; Smith, I. 1-9; Latulas, K. 1--1. **OU –** Rambo, C. 4-80; Mims, M. 3-80; Howard, T. 5-63; West, T. 4-59; Wease, T. 2-44; McGowan, S. 1-37; Henderson, M. 4-37; Corwin, F. 2-31; Hall, J. 1-24; Stogner, A. 1-17; Smith, D. 2-7; Major, M. 1-5.

TACKLES (UA-A): MSU – Wiltz, T. 8-4; Wall, T. 5-4; Sanders, Z. 6-1; Manuleleua, F. 2-5; Ellis, K. 1-5; Miles, M. 1-4; Ashley, K. 2-2; Sayles, I. 2-2; Dixon, B. 3-0; Chambers, T. 2-1; Young, V. 1-2; Payne, A. 1-1; Goree, D. 0-2; Eatman, L. 1-1; Coleus, G. 0-2; Ahumibe, I.K. 0-2; Pope, M. 0-2; Jackson, P. 1-0; Webb, J. 0-1; Mason, M. 1-0; Johnson, C. 0-1; Jacobs, D. 1-0; Burkett, G. 0-1; Toliver, J. 0-1; Johnson, C. 1-0. **OU –** Asamoah, B. 1-6; Turner-Yell, D. 2-2; Washington, W. 0-3; Winfrey, P. 0-3; Bonitto, N. 1-2; White, D. 1-2; Stokes, L. 1-2; Grimes, R. 2-0; Ugwoegbu, D. 2-0; Criddell, J. 2-0; Mead, B. 0-2; Thomas, I. 2-0; Eaton, J. 0-1; Fields, P. 1-0; Morris, J. 1-0; Davis, J. 1-0; Brown, T. 1-0; Norwood, T. 0-1; Barnes, R. 0-1; Major, M. 1-0; Sylvie, C. 0-1; Walker, B. 1-0; Radley-Hiles, B. 1-0; Wete, J. 1-0.

9/26/20 • Gaylord Family – Oklahoma Memorial Stadium (22,700) • Norman

KANSAS STATE	38
#3 OKLAHOMA	35

NORMAN — Oklahoma outgained Kansas State by 117 yards (517-400), had 28 first downs to the Wildcats' 10 and held KSU to a 2-for-11 performance on third downs, but was outscored 17-0 in the fourth quarter in a 38-35 home loss.

The Sooners held leads of 28-7 and 35-14, but four turnovers and a fourth quarter that included a blocked punt, two more punts and an interception spelled doom for OU.

Quarterback Spencer Rattler completed 30 of 41 passes on the day for a career-high 387 yards and four touchdowns against three interceptions. He threw touchdown passes to freshman Marvin Mims (11 and 9 yards), redshirt sophomore Drake Stoops (32 yards; first of his career) and Jeremiah Hall (21 yards) to give OU a 28-7 with 6:35 to go in the third quarter.

The Sooners pushed their lead to 35-14 when freshman Seth McGowan registered a 5-yard TD run with 2:46 to go in the third. But the Wildcats scored the game's final 24 points, knotting the score with 8:17 left and taking the lead on a 50-yard field goal with 4:32 remaining.

Score by Quarters	1	2	3	4	Score	
Kansas State	0	7	14	17	38	Record: (1-1, 1-0 Big 12)
Oklahoma	7	14	14	0	35	Record: (1-0, 0-1 Big 12)

Scoring Summary:

1st 05:29 OU - Mims, Marvin 11 yd pass from Rattler, S. (Brkic, Gabe kick)
11 plays, 83 yards, TOP 4:37 0 - 7
2nd 14:50 OU - Stoops, Drake 32 yd pass from Rattler, S. (Brkic, Gabe kick)
9 plays, 74 yards, TOP 3:57 0 - 14
2nd 05:10 KSU - Taylor, C. 39 yd pass from Thompson, S. (Lynch, Blake kick)
9 plays, 65 yards, TOP 4:37 7 - 14
2nd 00:44 OU - Mims, Marvin 9 yd pass from Rattler, S. (Brkic, Gabe kick)
10 plays, 75 yards, TOP 4:26 7 - 21
3rd 06:35 OU - Hall, Jeremiah 21 yd pass from Rattler, S. (Brkic, Gabe kick)
5 plays, 87 yards, TOP 1:50 7 - 28
3rd 05:00 KSU - Thompson, S. 1 yd run (Lynch, Blake kick)
3 plays, 78 yards, TOP 1:35 14 - 28
3rd 02:46 OU - McGowan, Seth 5 yd run (Brkic, Gabe kick)
5 plays, 75 yards, TOP 2:14 14 - 35
3rd 01:36 KSU - Thompson, S. 2 yd run (Lynch, Blake kick)
3 plays, 75 yards, TOP 1:10 21 - 35
4th 12:28 KSU - Thompson, S. 4 yd run (Lynch, Blake kick)
8 plays, 38 yards, TOP 3:47 28 - 35
4th 08:17 KSU - Vaughn, Deuce 28 yd run (Lynch, Blake kick)
2 plays, 38 yards, TOP 0:10 35 - 35
4th 04:32 KSU - Lynch, Blake 50 yd field goal
5 plays, 29 yards, TOP 2:00 38 - 35

	KSU	OU
FIRST DOWNS	10	28
RUSHES-YARDS (NET)	26-56	35-130
PASSING YDS (NET)	334	387
Passes Att-Comp-Int	18-25-0	30-41-3
TOTAL OFFENSE PLAYS-YARDS	51-390	76-517
Fumble Returns-Yards	0-0	0-0
Punt Returns-Yards	1-17	2-(-3)
Kickoff Returns-Yards	4-71	1-22
Interception Returns-Yards	3-4	0-0
Punts (Number-Avg)	6-40.5	3-26.7
Fumbles-Lost	1-0	2-1
Penalties-Yards	13-108	10-75
Possession Time	27:52	32:08
Third-Down Conversions	2-11	7-12
Fourth-Down Conversions	2-2	1-2
Red-Zone Scores-Chances	3-3	3-3
Sacks By: Number-Yards	3-18	1-7

RUSHING: KSU – Vaughn, Deuce 8-35; Thompson, S. 9-10; Burns, Tyler 3-7; Wright, J. 1-6; Knowles, Malik 1-3; Youngblood, J. 1-3; Mozee, Keyon 1-2; TEAM 1--2; Brooks, Phillip 1-minus 8. **OU –** McGowan, Seth 13-73; Pledger, T.J. 13-41; Rambo, C. 1-21; Rattler, S. 8--5.

PASSING: KSU – Thompson, S. 18-25-0-334. **OU –** Rattler, S. 30-41-3-387.

RECEIVING: KSU – Vaughn, Deuce 4-129; Moore, Briley 4-31; Gill, Wykeen 3-9; Taylor, C. 2-45; Brooks, Phillip 2-23; Mozee, Keyon 1-78; Wheeler, Sammy 1-17; Burns, Tyler 1-2. **OU –** Stogner, Austin 5-83; Mims, Marvin 5-31; Rambo, C. 5-30; Wease, Theo 4-43; Stoops, Drake 3-93; Pledger, T.J. 3-30; Hall, Jeremiah 2-29; Willis, Brayden 2-23; Howard, Theo 1-25.

TACKLES (UA-A): KSU – McPherson, J. 6-5; Hughes, Justin 4-6; Duke, Khalid 3-6; Parker, AJ 4-4; Elder, Ross 1-5; Boye-Doe, Ekow 4-1; Sullivan, E. 1-3; Wiley, Drew 1-3; Pickle, Jaylen 0-4; Gardner, Justin 3-0; Jones II, Will 2-1; Fletcher, Cody 0-3; Jones, Wayne 2-0; Massie, Bronson 2-0; Gainous, K. 2-0; Smith, TJ 1-1; Henry, Hunter 1-0; Monty, Brock 1-0; Hubert, Wyatt 1-0; Hentz II, R. 0-1; Moore, Austin 0-1; Denson, Tee 0-1; Green, Daniel 0-1. **OU –** Turner-Yell, D. 3-4; Radley-Hiles, B 4-2; Fields, Pat 3-2; Washington, W. 2-3; Thomas, Isaiah 3-1; Asamoah, Brian 2-2; Mead, Bryan 2-2; Davis, Jaden 3-0; White, DaShaun 2-0; Norwood, Tre 1-1; Criddell, J. 1-1; Bonitto, Nik 1-1; Ugwoegbu, David 0-2; Barnes, Robert 1-0; Brown, Tre 1-0; Rambo, C. 1-0; Mims, Marvin 1-0; Broiles, Justin 1-0; Terry, J. 0-1; Stokes, LaRon 0-1; Winfrey, P. 0-1.

10/3/20 • Jack Trice Stadium (13,724) • Ames, Iowa

	#18 OKLAHOMA	30
	IOWA STATE	37

AMES, Iowa — Oklahoma dropped consecutive regular season games for the first time since 1999 and lost at Iowa State for the first time since 1960 with a 37-30 defeat.

OU led 17-6 before falling behind 23-20 in the third quarter. It tied the score at 23 on a career-long 51-yard field goal by Gabe Brkic, and took a 30-23 lead on a Spencer Rattler pass to Jeremiah Hall with 8:17 remaining, which came four plays after an OU strip sack. But ISU scored the final 14 points on runs of 2 and 8 yards by Brock Purdy and Breece Hall.

Rattler completed 25 of 36 passes for 300 yards and two touchdowns (one interception), both of which went to Jeremiah Hall for scores of 4 and 3 yards. He also registered a rushing touchdown on a leaping 5-yard play in the first quarter.

Brkic converted 3 of 4 field goal tries on the night, his first attempts of the season.

Score by Quarters	1	2	3	4	Score	
Oklahoma	10	7	3	10	30	Record: (1-2, 0-2 Big 12)
Iowa State	3	10	10	14	37	Record: (2-1, 2-0 Big 12)

Scoring Summary:

1st 11:36 OU - Brkic, Gabe 18 yd field goal
7 plays, 74 yards, TOP 3:24 3 - 0
1st 08:38 ISU - Assalley, C. 35 yd field goal
9 plays, 57 yards, TOP 2:58 3 - 3
1st 03:59 OU - Rattler, S. 5 yd run (Brkic, Gabe kick)
10 plays, 85 yards, TOP 4:33 10 - 3
2nd 14:45 ISU - Assalley, C. 26 yd field goal
11 plays, 63 yards, TOP 4:08 10 - 6
2nd 11:49 OU - Hall, Jeremiah 4 yd pass from Rattler, S. (Brkic, Gabe kick)
7 plays, 67 yards, TOP 2:51 17 - 6
2nd 03:53 ISU - Hall, Breece 2 yd run (Assalley, C. kick)
6 plays, 85 yards, TOP 3:44 17 - 13
3rd 08:19 ISU - Assalley, C. 32 yd field goal
11 plays, 58 yards, TOP 6:32 17 - 16
3rd 02:01 OU - Brkic, Gabe 33 yd field goal
11 plays, 49 yards, TOP 6:01 20 - 16
3rd 01:18 ISU - Hutchinson, X. 65 yd pass from Purdy, Brock (Assalley, C. kick)
3 plays, 75 yards, TOP 0:43 20 - 23
4th 12:48 OU - Brkic, Gabe 51 yd field goal
9 plays, 41 yards, TOP 3:30 23 - 23
4th 08:17 OU - Hall, Jeremiah 3 yd pass from Rattler, S. (Brkic, Gabe kick)
4 plays, 39 yards, TOP 1:51 30 - 23
4th 07:26 ISU - Purdy, Brock 2 yd run (Assalley, C. kick)
2 plays, 13 yards, TOP 0:38 30 - 30
4th 04:06 ISU - Hall, Breece 8 yd run (Assalley, C. kick)
4 plays, 55 yards, TOP 1:56 30 - 37

	OU	ISU
FIRST DOWNS	22	23
RUSHES-YARDS (NET)	33-114	31-135
PASSING YDS (NET)	300	282
Passes Att-Comp-Int	36-25-1	25-13-0
TOTAL OFFENSE PLAYS-YARDS	69-414	56-417
Fumble Returns-Yards	0-0	0-0
Punt Returns-Yards	0-0	4-79
Kickoff Returns-Yards	5-123	4-167
Interception Returns-Yards	0-0	1-0
Punts (Number-Avg)	2-36.0	1-29.0
Fumbles-Lost	0-0	1-1
Penalties-Yards	9-93	9-90
Possession Time	33:34	26:26
Third-Down Conversions	4-13	6-10
Fourth-Down Conversions	3-3	0-0
Red-Zone Scores-Chances	5-5	6-6
Sacks By: Number-Yards	1-7	2-14

RUSHING: OU – Pledger, T.J. 11-47; McGowan, Seth 12-47; Rattler, S. 9-20; Hall, Jeremiah 1-0. **ISU –** Hall, Breece 28-139; TEAM 1-minus 2; Purdy, Brock 2-minus 2.

PASSING: OU – Rattler, S. 25-36-1-300. **ISU –** Purdy, Brock 12-24-0-254; Soehner, Dylan 1-1-0-28.

RECEIVING: OU – Stogner, Austin 5-74; Hall, Jeremiah 5-37; Rambo, C. 4-61; McGowan, Seth 3-42; Mims, Marvin 3-33; Pledger, T.J. 2-24; Howard, Theo 1-14; Stoops, Drake 1-9; Wease, Theo 1-6. **ISU –** Kolar, Charlie 4-66; Hutchinson, X. 3-83; Allen, Chase 3-48; Milton, Tarique 1-42; Akers, Landen 1-35; Hall, Breece 1-8.

TACKLES (UA-A): OU – White, DaShaun 5-2; Asamoah, Brian 4-3; Fields, Pat 4-0; Washington, W. 3-1; Brown, Tre 3-1; Turner-Yell, D. 2-2; Thomas, Isaiah 2-1; Ellison, Josh 2-1; Radley-Hiles, B 2-0; Terry, J. 1-1; Mead, Bryan 1-1; Stripling, M. 1-0; Bonitto, Nik 1-0; Winfrey, P. 1-0; Criddell, J. 1-0; Roberson, Kori 0-1; Kelley, Jordan 0-1; Stokes, LaRon 0-1. **ISU –** Rose, Mike 6-5; White, Lawrence 8-2; Young, Isheem 4-3; Hummel, Jake 3-3; Bailey, JaQuan 2-4; Kyle, Tayvonn 3-2; Johnson, An. 3-2; Eisworth, Greg 2-3; Vance, O'Rien 2-3; McDonald, Will 1-3; Azunna, Arnold 1-3; Uwazurike, E. 2-0; Lee, Isaiah 0-2; Ogamba, Eddie 1-0; Davis,Dae'Shawn 1-0; Horne, Aric 1-0; King, Kym-Mani 1-0; Bailey, Joshua 0-1; Bankston, L. 0-1; Vaughn, Gerry 0-1.

10/10/20 • Cotton Bowl Stadium (24,000) • Dallas

	#22 TEXAS	45
	OKLAHOMA (4 OT)	53

DALLAS — In the longest game in school history and the highest-scoring Red River Showdown ever, Oklahoma downed No. 22 Texas 53-45 in four overtimes at the Cotton Bowl.

Spencer Rattler connected with Drake Stoops on a 25-yard touchdown pass in the fourth overtime and Tre Brown intercepted a Sam Ehlinger pass in the end zone to seal the victory.

T.J. Pledger rushed for a career-high 131 yards and two touchdowns, Theo Wease caught a career-high eight passes for 52 yards, Marvin Mims had 52 receiving yards and a first-quarter TD and Austin Stogner finished with 56 receiving yards and an overtime TD catch.

A Woodi Washington interception with 5:02 remaining in the fourth quarter and with OU up 31-17 looked like the clincher for the Sooners, but Texas mounted touchdown drives of 50 and 84 yards to force extra time. Rattler finished with three TD passes and ran for a score.

Score by Quarters	1	2	3	4	OT	OT	OT	OT	Score	
Texas	0	17	0	14	7	7	0	0	45	Record: (2-2, 1-2 Big 12)
Oklahoma	10	7	14	0	7	7	0	8	53	Record: (2-2, 1-2 Big 12)

Scoring Summary:

1st 09:34 OU - Brkic, Gabe 19 yd field goal
9 plays, 58 yards, TOP 3:17 0 - 3
1st 06:47 OU - Mims, Marvin 30 yd pass from Rattler, S. (Brkic, Gabe kick)
4 plays, 60 yards, TOP 1:33 0 - 10
2nd 13:40 UT - Dicker,Cameron 34 yd field goal
4 plays, -5 yards, TOP 1:20 3 - 10
2nd 11:44 UT - Ehlinger,Sam 6 yd run (Dicker,Cameron kick)
2 plays, 19 yards, TOP 0:47 10 - 10
2nd 06:58 OU - Major, Marcus 7 yd run (Brkic, Gabe kick)
5 plays, 20 yards, TOP 2:07 10 - 17
2nd 04:14 UT - Ehlinger,Sam 2 yd run (Dicker,Cameron kick)
8 plays, 75 yards, TOP 2:44 17 - 17
3rd 11:40 OU - Pledger, T.J. 2 yd run (Brkic, Gabe kick)
3 plays, 30 yards, TOP 1:22 17 - 24
3rd 01:27 OU - Pledger, T.J. 1 yd run (Brkic, Gabe kick)
17 plays, 87 yards, TOP 8:07 17 - 31
4th 03:28 UT - Moore,Joshua 9 yd pass from Ehlinger,Sam (Dicker,Cameron kick)
4 plays, 50 yards, TOP 1:10 24 - 31
4th 00:14 UT - Ingram,Keaontay 2 yd pass from Ehlinger,Sam (Dicker,Cameron kick)
8 plays, 84 yards, TOP 1:38 31 - 31
OT 15:00 UT - Ehlinger,Sam 3 yd run (Dicker,Cameron kick)
5 plays, 25 yards, TOP 0:00 38 - 31
OT 15:00 OU - Stogner, Austin 11 yd pass from Rattler, S. (Brkic, Gabe kick)
5 plays, 25 yards, TOP 0:00 38 - 38
OT 15:00 OU - Rattler, S. 1 yd run (Brkic, Gabe kick)
5 plays, 25 yards, TOP 0:00 38 - 45
OT 15:00 UT - Ehlinger,Sam 25 yd run (Dicker,Cameron kick)
2 plays, 25 yards, TOP 0:00 45 - 45
OT 15:00 OU - Stoops, Drake 25 yd pass from Rattler, S. (Wease, Theo pass from Rattler, S.)
2 plays, 25 yards, TOP 0:00 45 - 53

	UT	OU
FIRST DOWNS	27	30
RUSHES-YARDS (NET)	34-141	55-208
PASSING YDS (NET)	287	261
Passes Att-Comp-Int	53-30-2	42-28-1
TOTAL OFFENSE PLAYS-YARDS	87-428	97-469
Fumble Returns-Yards	0-0	0-0
Punt Returns-Yards	2-25	2-58
Kickoff Returns-Yards	0-0	1-28
Interception Returns-Yards	1-29	2-0
Punts (Number-Avg)	8-37.8	6-37.8
Fumbles-Lost	1-1	4-2
Penalties-Yards	10-86	11-121
Possession Time	23:56	36:04
Third-Down Conversions	6 of 17	8 of 18
Fourth-Down Conversions	1 of 1	1 of 1
Red-Zone Scores-Chances	6-8	6-7
Sacks By: Number-Yards	2-14	6-34

RUSHING: UT – Ehlinger, Sam 23-112; Robinson, Bijan 5-17; Ingram, Keaontay 3-15; Johnson, Roschon 3-minus 3. **OU –** Pledger, T.J. 22-131; Rattler, S. 14-51; Major, Marcus 12-43; Rambo, C. 1-1; Mordecai, T. 3-minus 4; TEAM 2-minus 4; Wease, Theo 1-minus 10.

PASSING: UT – Ehlinger, Sam 30-53-2-287. **OU –** Rattler, S. 23-35-1-209; Mordecai, T. 5-7-0-52.

RECEIVING: UT – Whittington, Jordan 10-65; Moore, Joshua 8-83; Ingram, Keaontay 4-21; Eagles, Brennan 3-41; Robinson, Bijan 2-39; Wiley, Jared 2-14; Black, Tarik 1-24. **OU –** Wease, Theo 8-52; Stogner, Austin 6-56; Mims, Marvin 4-52; Pledger, T.J. 2-24; Hall, Jeremiah 2-23; Stoops, Drake 2-20; Rambo, C. 2-16; Henderson, M. 1-15; Howard, Theo 1-3.

TACKLES (UA-A): UT – Foster, B.J. 5-8; DeMar Overshown 3-8; Mitchell, Juwan 3-7; Brown, Chris 8-1; Ossai, Joseph 6-3; Cook, Anthony 2-3; Adimora, Chris 1-4; Jones, Jacoby 1-4; Bush, Jett 4-0; Thompson, Josh 3-1; Gbenda, David 2-2; Green, Jalen 2-1; Sweat, T'Vondre 1-2; Thompson, Jerrin 1-2; Jamison, D'Shawn 2-0; Ojomo, Moro 1-1; Graham, Ta'Quon 0-2; Bujcevski, Ryan 1-0; Collins, Alfred 0-1; Coburn, Keondre 0-1; Jaquess, Cort 0-1. **OU –** Fields, Pat 6-6; Asamoah, Brian 4-5; Turner-Yell, D. 4-3; Terry, J. 2-5; Brown, Tre 4-2; Ugwoegbu, David 2-4; Washington, W. 5-0; Bonitto, Nik 3-2; Radley-Hiles, B 0-4; Norwood, Tre 3-0; Ellison, Josh 1-2; White, DaShaun 1-1; Winfrey, P. 0-2; Thomas, Isaiah 0-2; Stripling, M. 1-0; Stokes, LaRon 1-0; Wease, Theo 1-0; Rattler, S. 1-0; Davis, Jaden 0-1; Humphrey, Creed 0-1; Kelley, Jordan 0-1; Raym, Andrew 0-1; Mead, Bryan 0-1; Roberson, Kori 0-1; Hayes, Marquis 0-1; Eaton, Joshua 0-1.

10/24/20 • Amon G. Carter Stadium (12,440) • Fort Worth, Texas

TCU	OKLAHOMA	33
	TCU	14

FORT WORTH, Texas — Marvin Mims caught four passes for a career-high 132 yards and two touchdowns, and the Oklahoma defense was stout in a 33-14 wire-to-wire win at TCU.

Mims registered a career-high 193 all-purpose yards and T.J. Pledger surpassed the 100-yard rushing mark for the second straight game, gaining 122 yards on 22 carries and scoring a TD.

Quarterback Spencer Rattler finished 13 for 22 through the air for 332 yards (his second-highest career total) and a pair of scores. He averaged a gaudy 25.5 yards per completion and 15.1 yards per attempt.

Kicker Gabe Brkic tied a career high and matched a school record by making four field goals (40, 22, 32 and 30 yards). His only miss was a 54-yarder that hit the crossbar.

The Sooners took a 17-0 lead after Pledger's 12-yard rushing touchdown, Brkic's first field goal and a Mims 50-yard TD reception from Rattler.

After a 6-yard second-quarter TD run by TCU's Daimarqua Foster, OU extended its lead to 27-7 on a Brkic field goal and a 60-yard pass from Rattler to Mims. It was OU's longest srimmage play of the season. Brkic added two more fourth-quarter field goals.

OU held the Horned Frogs to 75 rushing yards on 25 carries and recorded three sacks and nine tackles for loss. Brendan Radley-Hiles led the team by recording a season-high nine tackles as the Sooners beat TCU for the seventh straight time.

Score by Quarters	1	2	3	4	Score	
Oklahoma	10	7	10	6	33	Record: (3-2, 2-2 Big 12)
TCU	0	7	0	7	14	Record: (1-3, 1-3 Big 12)

Scoring Summary:

1st 11:57 OU - Pledger, T.J. 12 yd run (Brkic, Gabe kick)
6 plays, 73 yards, TOP 2:57 7 - 0
1st 05:36 OU - Brkic, Gabe 40 yd field goal
8 plays, 60 yards, TOP 3:07 10 - 0
2nd 13:40 OU - Mims, Marvin 50 yd pass from Rattler, S. (Brkic, Gabe kick)
5 plays, 72 yards, TOP 1:59 17 - 0
2nd 09:38 TCU - Foster, D. 6 yd run (Kell, Griffin kick)
8 plays, 75 yards, TOP 4:02 17 - 7
3rd 07:19 OU - Brkic, Gabe 22 yd field goal
10 plays, 61 yards, TOP 5:36 20 - 7
3rd 01:57 OU - Mims, Marvin 61 yd pass from Rattler, S. (Brkic, Gabe kick)
4 plays, 93 yards, TOP 1:49 27 - 7
4th 10:50 OU - Brkic, Gabe 32 yd field goal
8 plays, 23 yards, TOP 4:30 30 - 7
4th 03:42 TCU - Wells, Pro 11 yd pass from Duggan, Max (Kell, Griffin kick)
7 plays, 82 yards, TOP 2:35 30 - 14
4th 00:26 OU - Brkic, Gabe 30 yd field goal
8 plays, 49 yards, TOP 3:14 33 - 14

	OU	TCU
FIRST DOWNS	23	18
RUSHES-YARDS (NET)	45-166	25-75
PASSING YDS (NET)	332	276
Passes Att-Comp-Int	22-13-0	35-25-0
TOTAL OFFENSE PLAYS-YARDS	67-498	60-351
Fumble Returns-Yards	0-0	0-0
Punt Returns-Yards	2-42	0-0
Kickoff Returns-Yards	2-40	5-107
Interception Returns-Yards	0-0	0-0
Punts (Number-Avg)	3-38.7	8-41.0
Fumbles-Lost	1-0	0-0
Penalties-Yards	7-65	10-94
Possession Time	33:17	26:43
Third-Down Conversions	5 of 13	5 of 14
Fourth-Down Conversions	0 of 0	1 of 1
Red-Zone Scores-Chances	4-4	2-2
Sacks By: Number-Yards	3-22	1-7

RUSHING: OU – Pledger, T.J. 22-122; McGowan, Seth 11-41; Rattler, S. 9-7; TEAM 3-minus 4. **TCU –** Foster, D. 5-20; Miller, Kendre 5-18; Duggan, Max 9-18; Evans, Zach 1-10; Barlow, Darwin 4-6; Barber, Taye 1-3.

PASSING: OU – Rattler, S. 13-22-0-332. **TCU –** Duggan, Max 25-35-0-276.

RECEIVING: OU – Mims, Marvin 4-132; Wease, Theo 3-87; Rambo, C. 2-29; Stogner, Austin 2-28; McGowan, Seth 1-43; Henderson, M. 1-13. **TCU –** Barber, Taye 6-62; Evans, Zach 5-56; Johnston, Q. 4-40; Wells, Pro 2-58; Barkley, Mikel 2-16; Lynn, A. 2-12; Conwright, B. 2-8; Barlow, Darwin 1-18; Davis, Derius 1-6.

TACKLES (UA-A): OU – Radley-Hiles, B 8-1; White, DaShaun 2-3; Washington, W. 4-0; Turner-Yell, D. 3-1; Terry, J. 2-2; Asamoah, Brian 3-0; Norwood, Tre 2-1; Kelley, Jordan 1-2; Criddell, J. 0-3; Winfrey, P. 2-0; Stokes, LaRon 2-0; Thomas, Isaiah 2-0; Ellison, Josh 2-0; Bonitto, Nik 1-1; Fields, Pat 1-1; Ugwoegbu, David 1-1; Washington, B. 1-1; Roberson, Kori 1-0; Stripling, M. 1-0; McCoy, Jake 0-1; Broiles, Justin 0-1; Brown, Tre 0-1. **TCU –** Wallow, Garret 6-5; Coleman, Khari 5-3; Bradford, Nook 6-1; Winters, Dee 5-1; Van Zandt, L. 4-2; Hod-Tomlinson 3-2; Stewart, K. 3-1; Cooper, Terrell 1-3; Moehrig, Trevon 2-1; Washington, A. 1-1; Mathis, Ochaun 1-1; Horton, Dylan 1-0; McCuin, Deshawn 1-0; Bethley, Corey 1-0; Sandy, Jordy 1-0; Ceasar, C.J. 0-1; Workman, Parker 0-1; Clark, Bud 0-1.

10/31/20 • Jones AT&T Stadium (14,431) • Lubbock, Texas

	#24 OKLAHOMA	62
	TEXAS TECH	28

LUBBOCK, Texas — Rhamondre Stevenson rushed for 87 yards and three touchdowns in his season debut and Oklahoma scored 42 straight points to overcome an early 7-0 deficit on its way to a 62-28 Halloween night victory at Texas Tech.

The Sooners compiled 559 yards of total offense, including a season-high 213 rushing yards and six rushing touchdowns. Seth McGowan, T.J. Pledger and Mikey Henderson also scored on the ground, while Spencer Rattler completed 21 of 30 passes for 288 yards and two touchdowns. Jeremiah Hall and Austin Stogner had the TD receptions, and Theo Wease registered 105 yards on five receptions.

Tre Norwood recorded two first-quarter interceptions that led to touchdowns. Ronnie Perkins notched two tackles for loss in his season debut and Isaiah Thomas had 1.5 sacks as the OU defense harrassed the Red Raiders with 9.0 tackles for loss.

Score by Quarters	1	2	3	4	Score	
Oklahoma	21	27	7	7	62	Record: (4-2, 3-2 Big 12)
Texas Tech	7	7	0	14	28	Record: (2-4, 1-4 Big 12)

Scoring Summary:

1st 12:20 TTU - Thompson, S. 5 yd run (Wolff, Trey kick)
7 plays, 75 yards, TOP 2:40 0 - 7
1st 05:31 OU - Stevenson, R. 6 yd run (Brkic, Gabe kick)
7 plays, 56 yards, TOP 3:19 7 - 7
1st 05:04 OU - Pledger, T.J. 2 yd run (Brkic, Gabe kick)
1 play, 9 yards, TOP 0:10 14 - 7
1st 02:10 OU - Stevenson, R. 1 yd run (Brkic, Gabe kick)
3 plays, 50 yards, TOP 0:58 21 - 7
2nd 14:06 OU - Hall, Jeremiah 4 yd pass from Rattler, S. (Brkic, Gabe kick)
5 plays, 25 yards, TOP 2:36 28 - 7
2nd 12:05 OU - Stogner, Austin 27 yd pass from Rattler, S. (Brkic, Gabe kick)
3 plays, 62 yards, TOP 1:09 35 - 7
2nd 06:28 OU - Stevenson, R. 1 yd run (Brkic, Gabe kick)
6 plays, 80 yards, TOP 3:24 42 - 7
2nd 06:15 TTU - Koontz, Travis 75 yd pass from Colombi, Henry (Wolff, Trey kick)
1 play, 75 yards, TOP 0:13 42 - 14
2nd 01:42 OU - Brkic, Gabe 25 yd field goal
6 plays, 42 yards, TOP 2:56 45 - 14
2nd 00:00 OU - Brkic, Gabe 35 yd field goal
10 plays, 49 yards, TOP 1:17 48 - 14
3rd 10:17 OU - Henderson, M. 4 yd run (Brkic, Gabe kick)
9 plays, 75 yards, TOP 4:43 55 - 14
4th 12:52 TTU - Polk, Ja'Lynn 10 yd pass from Colombi, Henry (Wolff, Trey kick)
6 plays, 46 yards, TOP 2:25 55 - 21
4th 07:51 OU - McGowan, Seth 14 yd run (Brkic, Gabe kick)
9 plays, 75 yards, TOP 5:01 62 - 21
4th 05:05 TTU - Townsend, C. 36 yd run (Wolff, Trey kick)
7 plays, 75 yards, TOP 2:46 62 - 28

	OU	TTU
FIRST DOWNS	29	18
RUSHES-YARDS (NET)	39-213	29-134
PASSING YDS (NET)	346	266
Passes Att-Comp-Int	38-27-0	32-19-2
TOTAL OFFENSE PLAYS-YARDS	77-559	61-400
Fumble Returns-Yards	0-0	0-0
Punt Returns-Yards	1-11	2-17
Kickoff Returns-Yards	0-0	2-43
Interception Returns-Yards	2-19	0-0
Punts (Number-Avg)	4-38.8	6-43.7
Fumbles-Lost	1-0	6-1
Penalties-Yards	2-15	11-85
Possession Time	36:23	23:37
Third-Down Conversions	8 of 14	4 of 11
Fourth-Down Conversions	0 of 0	0 of 1
Red-Zone Scores-Chances	9-9	2-2
Sacks By: Number-Yards	2-13	0-0

RUSHING: OU – Stevenson, R. 13-87; McGowan, Seth 10-58; Rattler, S. 3-24; Henderson, M. 3-22; Pledger, T.J. 6-16; Morris, C. 1-4; Mordecai, T. 3-2. **TTU –** Townsend, C. 6-68; Brooks, Tahj 12-30; Thompson, S. 4-28; Colombi, Henry 7-8.

PASSING: OU – Rattler, S. 21-30-0-288; Mordecai, T. 6-8-0-58. **TTU –** Colombi, Henry 15-28-2-227; Bowman, Alan 4-4-0-39.

RECEIVING: OU – Wease, Theo 5-105; McGowan, Seth 5-9; Mims, Marvin 4-60; Stogner, Austin 3-77; Howard, Theo 2-31; Stevenson, R. 2-13; Hall, Jeremiah 2-12; Darby, Brian 1-14; Henderson, M. 1-13; Stoops, Drake 1-11; Pledger, T.J. 1-1. **TTU –** Ezukanma, Erik 7-88; Brooks, Tahj 3-19; Fuonji, Loic 2-25; Cleveland, Trey 2-23; Koontz, Travis 1-75; Polk, Ja'Lynn 1-10; Price, Myles 1-9; Townsend, C. 1-9; Carter, KeSean 1-8.

TACKLES (UA-A): OU – Brown, Tre 5-1; Asamoah, Brian 4-1; Perkins, Ronnie 4-0; Broiles, Justin 3-1; Terry, J. 3-0; Thomas, Isaiah 2-1; Graham, D.J. 2-1; Ugwoegbu, David 1-2; Walker, Brynden 2-0; Kelley, Jordan 1-1; Mead, Bryan 1-1; Washington, W. 1-1; Bonitto, Nik 1-1; Ellison, Josh 0-2; Eaton, Joshua 1-0; Washington, B. 1-0; Stripling, M. 1-0; Winfrey, P. 1-0; Kelleher, Kasey 1-0; Morris, Jamal 1-0; Radley-Hiles, B 0-1; Roberson, Kori 0-1. **TTU –** McPhearson, Z. 9-0; Monroe, Eric 5-4; Leggett, Thomas 6-1; Jeffers, Riko 4-3; Bouyer-Randle 4-2; Morgenstern, J. 3-3; Ingram, J. 4-1; Eldridge, Kosi 3-1; Schooler, Colin 0-4; White, Cam 2-0; Hutchings, J. 0-2; Drew, Devin 0-2; Colombi, Henry 1-0; Blidi, Philip 1-0; Hogan, Alex 1-0; Frye, Adrian 1-0; Taylor, Dadrion 0-1; Fields, D. 0-1; Te'o, Troy 0-1.

11/7/20 • Gaylord Family – Oklahoma Memorial Stadium (22,700) • Norman

	KANSAS	9
	#19 OKLAHOMA	62

NORMAN — Rhamondre Stevenson rushed for 104 yards and two scores as Oklahoma stormed to a 31-0 lead and cruised past Kansas 62-9 in the Sooners' first home game after 42 days away from Gaylord Family — Oklahoma Memorial Stadium.

Spencer Rattler completed 15 of 27 passes — including a 20-yard TD to Austin Stogner — for 212 yards while Tanner Mordecai went 7 for 8 through the air for 128 yards and threw a TD to Marvin Mims. Mims' receiving score was his seventh of the year, tying the OU freshman record. Stogner finished with three catches for 75 yards and Stevenson added four for 60 yards. QB Chandler Morris scored his first career TD on a 13-yard rush.

Tre Brown and Brendan Radley-Hiles each had an interception and the Sooners tied a school record with nine sacks. KU's only scores came with 0:00 on the clock in the first half (a field goal) and the fourth quarter (20-yard TD pass).

Score by Quarters	1	2	3	4	Score	
Kansas	0	3	0	6	9	Record: (0-7, 0-6 Big 12)
Oklahoma	14	17	10	21	62	Record: (5-2, 4-2 Big 12)

Scoring Summary:

1st 12:01 OU - Stogner, Austin 20 yd pass from Rattler, S. (Brkic, Gabe kick)
3 plays, 45 yards, TOP 1:08 0 - 7
1st 01:26 OU - Stevenson, R. 13 yd run (Brkic, Gabe kick)
10 plays, 59 yards, TOP 4:20 0 - 14
2nd 08:13 OU - Rattler, S. 2 yd run (Brkic, Gabe kick)
5 plays, 76 yards, TOP 2:49 0 - 21
2nd 04:48 OU - Brkic, Gabe 40 yd field goal
5 plays, 3 yards, TOP 1:53 0 - 24
2nd 01:26 OU - Pledger, T.J. 4 yd run (Brkic, Gabe kick)
6 plays, 57 yards, TOP 2:26 0 - 31
2nd 00:00 KU - Borcila,Jacob 32 yd field goal
8 plays, 47 yards, TOP 1:26 3 - 31
3rd 11:17 OU - Brkic, Gabe 50 yd field goal
9 plays, 42 yards, TOP 3:43 3 - 34
3rd 08:59 OU - Stevenson, R. 29 yd run (Brkic, Gabe kick)
5 plays, 53 yards, TOP 1:17 3 - 41
4th 14:54 OU - Mims, Marvin 14 yd pass from Mordecai, T. (Brkic, Gabe kick)
4 plays, 56 yards, TOP 1:07 3 - 48
4th 11:21 OU - Major, Marcus 3 yd run (Brkic, Gabe kick)
5 plays, 70 yards, TOP 1:57 3 - 55
4th 07:50 OU - Morris, C. 13 yd run (Johnson, S. kick)
4 plays, 30 yards, TOP 1:35 3 - 62
4th 00:00 KU - Huggins, Will 20 yd pass from Kendrick,Miles
15 plays, 75 yards, TOP 7:50 9 - 62

	KU	OU
FIRST DOWNS	16	31
RUSHES-YARDS (NET)	42-95	31-200
PASSING YDS (NET)	151	340
Passes Att-Comp-Int	35-14-2	36-22-1
TOTAL OFFENSE PLAYS-YARDS	77-246	67-540
Fumble Returns-Yards	0-0	0-0
Punt Returns-Yards	0-0	2-6
Kickoff Returns-Yards	7-154	0-0
Interception Returns-Yards	1-0	2-37
Punts (Number-Avg)	9-36.8	2-37.5
Fumbles-Lost	1-0	2-1
Penalties-Yards	9-55	5-45
Possession Time	32:48	27:12
Third-Down Conversions	3 of 19	3 of 8
Fourth-Down Conversions	2 of 4	1 of 1
Red-Zone Scores-Chances	2-3	8-8
Sacks By: Number-Yards	2-13	9-73

RUSHING: KU – Hishaw, Daniel 10-73; Pesek-Hickson 10-43; Grimm, Luke 2-12; Parchment,A. 1-10; Jones,Elijah 1-4; Flomo,Gayflor 1-2; Kendrick,Miles 2-minus 2; Daniels, Jalon 15-minus 47. **OU –** Stevenson, R. 11-104; Pledger, T.J. 7-36; McGowan, Seth 2-17; Henderson, M. 1-17; Mims, Marvin 1-17; Morris, C. 1-13; Rattler, S. 3-3; Major, Marcus 3-3; Mordecai, T. 2-minus 10.

PASSING: KU – Daniels, Jalon 11-31-2-115; Kendrick,Miles 3-4-0-36. **OU –** Rattler, S. 15-27-1-212; Mordecai, T. 7-8-0-128; Morris, C. 0-1-0-0.

RECEIVING: KU – Grimm, Luke 4-61; Lassiter,K. 4-29; Parchment,A. 3-25; Huggins, Will 1-20; Golightly, T. 1-9; Miles,Ben 1-7. **OU –** Stevenson, R. 4-60; Stogner, Austin 3-75; Wease, Theo 3-24; Mims, Marvin 2-30; Rambo, C. 2-20; Stoops, Drake 2-19; Hall, Jeremiah 2-18; Haselwood, J. 1-33; Henderson, M. 1-27; Major, Marcus 1-24; Howard, Theo 1-10.

TACKLES (UA-A): KU – Thomas, R. 4-4; Betts, N. 3-5; Johnson, K. 4-3; Logan, K. 3-4; Parker, S. 3-2; Potter, G. 2-2; Mayberry, K. 3-0; Channel, N. 2-1; Prunty, K. 2-0; Jones, E. 1-1; Harris, C. 1-1; Taylor, C. 0-2; Grimm, L. 1-0; Burt, S. 1-0; Berryhill, T. 0-1; Lee, M. 0-1; Dotson, R. 0-1; Malbrough, R. 0-1; Robinson, J. 0-1. **OU –** Sylvie, Chanse 3-4; Graham, D.J. 5-0; Turner-Yell, Delarrin 3-2; Whitter, Shane 2-3; Asamoah, Brian 2-3; Bonitto, Nik 3-1; Mead, Bryan 3-1; Perkins, Ronnie 2-2; Washington, Woodi 3-0; Roberson, Kori 1-2; Ellison, Josh 1-2; Fields, Pat 1-2; Morris, Jamal 1-1; Thomas, Isaiah 1-1; Stripling, Marcus 1-1; Ugwoegbu, David 1-1; White, DaShaun 1-1; Grimes, Reggie 1-1; Criddell, Jeremiah 0-2; Washington, Bryson. 0-2; Norwood, Tre 0-2; Walker, Brynden 0-2; Davis, Jaden 1-0; Eaton, Joshua 1-0; Brown, Tre 1-0; Radley-Hiles, Brendan 1-0; Terry, J. 1-0; Kelley, Jordan 0-1; McCoy, Jake 0-1.

11/21/20 • Gaylord Family – Oklahoma Memorial Stadium (22,700) • Norman

	#14 OKLAHOMA STATE	13
	#18 OKLAHOMA	41

NORMAN — Oklahoma scored the first 21 points of the game and rolled to its sixth straight victory over Oklahoma State, 41-13, in the first-ever Bedlam night game in Norman. OSU's 13 points were its fewest in the series since a 27-0 OU win in 2009.

Spencer Rattler completed 17 of 24 passes for 301 yards and four touchdowns, and rushed for a nine-yard score on the opening possession. Theo Wease scored his first two touchdowns of the season on receptions of nine and 31 yards, while Mikey Henderson (20 yards) and Jeremiah Hall (30 yards) also caught short passes they converted into TDs. Rhamondre Stevenson notched career highs of 26 rushes and 141 yards.

The Sooners finished with 492 total yards while limiting the Cowboys to 246 yards and 78 rushing yards, which were 165 and 112 yards below OSU's respective season averages. OU's Ronnie Perkins tallied 2.0 sacks and 3.0 tackles for loss and David Ugwoegbu recorded his first career interception in the first quarter, which led to Henderson's touchdown.

OU improved to 14-1 in the Bedlam Series when both teams are ranked in the AP Poll.

Score by Quarters	1	2	3	4	Score	
Oklahoma State	7	6	0	0	13	Record: (5-2, 4-2 Big 12)
Oklahoma	21	6	0	14	41	Record: (6-2, 5-2 Big 12)

Scoring Summary:

1st 12:37 OU - Rattler, S. 9 yd run (Brkic, Gabe kick)
6 plays, 75 yards, TOP 2:23 0 - 7
1st 08:26 OU - Henderson, M. 20 yd pass from Rattler, S. (Brkic, Gabe kick)
6 plays, 74 yards, TOP 3:13 0 - 14
1st 06:09 OU - Wease, Theo 9 yd pass from Rattler, S. (Brkic, Gabe kick)
4 plays, 20 yards, TOP 1:44 0 - 21
1st 02:03 OSU - Carter, Logan 15 yd pass from Illingworth, S. (Pohl, Brady kick)
11 plays, 75 yards, TOP 4:06 7 - 21
2nd 13:33 OU - Brkic, Gabe 40 yd field goal
9 plays, 52 yards, TOP 3:30 7 - 24
2nd 08:39 OU - Brkic, Gabe 29 yd field goal
8 plays, 52 yards, TOP 4:22 7 - 27
2nd 04:57 OSU - Pohl, Brady 38 yd field goal
8 plays, 56 yards, TOP 3:42 10 - 27
2nd 01:38 OSU - Pohl, Brady 37 yd field goal
6 plays, 44 yards, TOP 2:11 13 - 27
4th 14:15 OU - Hall, Jeremiah 30 yd pass from Rattler, S. (Brkic, Gabe kick)
6 plays, 80 yards, TOP 2:47 13 - 34
4th 06:28 OU - Wease, Theo 31 yd pass from Rattler, S. (Brkic, Gabe kick)
9 plays, 99 yards, TOP 5:24 13 - 41

	OSU	OU
FIRST DOWNS	19	23
RUSHES-YARDS (NET)	28-78	44-191
PASSING YDS (NET)	168	301
Passes Att-Comp-Int	40-15-1	24-17-0
TOTAL OFFENSE PLAYS-YARDS	68-246	68-492
Fumble Returns-Yards	0-0	0-0
Punt Returns-Yards	3-0	1--9
Kickoff Returns-Yards	7-146	1-11
Interception Returns-Yards	0-0	1-0
Punts (Number-Avg)	6-39.3	3-51.3
Fumbles-Lost	0-0	1-0
Penalties-Yards	8-41	7-87
Possession Time	25:08	34:52
Third-Down Conversions	3 of 14	4 of 12
Fourth-Down Conversions	1 of 2	2 of 2
Red-Zone Scores-Chances	3-4	4-4
Sacks By: Number-Yards	3-18	4-24

RUSHING: OSU – Hubbard, Chuba 8-44; Jackson, Dezmon 3-26; Brown, LD 10-23; Illingworth, S. 2-minus 6; Sanders, Spencer 5-minus 9. **OU –** Stevenson, R. 26-141; Henderson, M. 3-20; Pledger, T.J. 7-18; Rattler, S. 7-14; TEAM 1-minus 2.

PASSING: OSU – Illingworth, S. 5-21-0-71; Sanders, Spencer 10-19-1-97. **OU –** Rattler, S. 17-24-0-301.

RECEIVING: OSU – Wallace, Tylan 4-68; Carter, Logan 3-34; Wolf, Landon 2-21; Johnson, B. 2-19; Woods, Jelani 1-12; Stoner, Dillon 1-7; Presley, B, 1-7; Jackson, Dezmon 1-0. **OU –** Mims, Marvin 3-65; Henderson, M. 3-61; Stevenson, R. 3-54; Wease, Theo 2-40; Stoops, Drake 2-20; Hall, Jeremiah 1-30; Rambo, C. 1-18; Willis, Brayden 1-15; Pledger, T.J. 1-minus 2.

TACKLES (UA-A): OSU – Rodriguez, M. 9-2; Sterling, Tre 5-4; Ogbongbemiga, A 3-5; Lacy, Tyler 4-2; Williams, R. 4-1; Harvell-Peel, K 3-2; Harper, Thomas 3-1; Ford, Trace 2-2; Martin, Brock 2-1; Asi, Sione 2-1; McCalister, T. 2-0; Bernard-Convers 1-1; Harper, Devin 1-1; Murray, Cameron 0-2; Walterscheid, K 1-0; Holmes, C. 0-1. **OU –** Washington, W. 6-2; Asamoah, Brian 4-3; Perkins, Ronnie 3-2; Bonitto, Nik 2-3; Ugwoegbu, David 1-4; Brown, Tre 3-1; Fields, Pat 1-3; White, DaShaun 3-0; Thomas, Isaiah 2-1; Mead, Bryan 1-2; Graham, D.J. 0-3; Winfrey, P. 2-0; Roberson, Kori 1-1; Turner-Yell, D. 1-1; Radley-Hiles, B 0-2; Norwood, Tre 1-0; Barnes, Robert 1-0; Walker, Brynden 1-0; Stripling, M. 1-0; Brkic, Gabe 1-0; Major, Marcus 1-0; Morris, Jamal 0-1; Whitter, Shane 0-1.

12/5/20 • Gaylord Family – Oklahoma Memorial Stadium (22,700) • Norman

	BAYLOR	14
	#13 OKLAHOMA	27

NORMAN — Oklahoma clinched a berth in the Big 12 Championship Game for the fourth straight year with its 27-14 home win over Baylor.

The Sooners limited the Bears to 288 total yards, 25 rushing yards (on 26 attempts) and a 54% completion rate in winning their sixth straight contest. It was the third consecutive game in which OU held its opponent below 300 yards of total offense, and the sixth game this season in which it has allowed fewer than 100 rushing yards.

OU recorded two interceptions (Tre Norwood and D.J. Graham), three sacks (2.5 by Isaiah Thomas), eight tackles for loss (3.0 by Thomas) and eight pass breakups.

The Sooners led 10-0 at halftime and were up 27-7 until Baylor scored a touchdown with 59 seconds left in the game.

Rhamondre Stevenson rushed 15 times for 50 yards and a 3-yard touchdown and caught five passes for 48 yards. Spencer Rattler completed 20 of 28 passes for 193 yards and touchdowns to Theo Wease (9 yards) and Brayden Willis (8 yards). Wease tallied five receptions for 66 yards while Willis notched a career-high three receptions for 30 yards.

Gabe Brkic converted field goals of 20 and 50 yards (his third make of at least 50 yards this season), moving into a 10th-place tie for career made field goals at OU.

Score by Quarters	1	2	3	4	Score	
Baylor	0	0	7	7	14	Record: (2-6, 2-6 Big 12)
Oklahoma	3	7	7	10	27	Record: (7-2, 6-2 Big 12)

Scoring Summary:

1st 10:11 OU - Brkic, Gabe 20 yd field goal
10 plays, 72 yards, TOP 4:49 0 - 3
2nd 01:04 OU - Stevenson, R. 3 yd run (Brkic, Gabe kick)
4 plays, 31 yards, TOP 1:42 0 - 10
3rd 10:08 OU - Wease, Theo 9 yd pass from Rattler, S. (Brkic, Gabe kick)
5 plays, 52 yards, TOP 2:50 0 - 17
3rd 04:50 BU - Thornton,Tyquan 25 yd pass from Brewer,Charlie (Mayers,John kick)
12 plays, 71 yards, TOP 5:18 7 - 17
4th 13:30 OU - Brkic, Gabe 50 yd field goal
5 plays, 24 yards, TOP 2:53 7 - 20
4th 05:17 OU - Willis, Brayden 8 yd pass from Rattler, S. (Brkic, Gabe kick)
13 plays, 80 yards, TOP 6:23 7 - 27
4th 00:59 BU - Brewer,Charlie 2 yd run (Mayers,John kick)
17 plays, 96 yards, TOP 4:18 14 - 27

	BU	OU
FIRST DOWNS	19	16
RUSHES-YARDS (NET)	26-25	31-76
PASSING YDS (NET)	263	193
Passes Att-Comp-Int	56-30-2	28-20-1
TOTAL OFFENSE PLAYS-YARDS	82-288	59-269
Fumble Returns-Yards	0-0	0-0
Punt Returns-Yards	2-8	1-7
Kickoff Returns-Yards	4-64	0-0
Interception Returns-Yards	1-0	2-42
Punts (Number-Avg)	5-43.2	6-37.2
Fumbles-Lost	0-0	0-0
Penalties-Yards	8-63	8-62
Possession Time	29:50	30:10
Third-Down Conversions	6 of 21	5 of 13
Fourth-Down Conversions	6 of 8	0 of 0
Red-Zone Scores-Chances	1-1	4-5
Sacks By: Number-Yards	4-30	3-28

RUSHING: BU – White,Jonah 3-18; McWilliams, T 1-4; Fleeks,Josh 2-1; Ebner,Trestan 7-1; Brewer,Charlie 13-1. **OU –** Stevenson, R. 15-50; Pledger, T.J. 6-38; Rattler, S. 10-minus 12.

PASSING: BU – Brewer,Charlie 30-56-2-263. **OU –** Rattler, S. 20-28-1-193.

RECEIVING: BU – White,Jonah 9-63; Holmes, Gavin 5-28; Thornton,Tyquan 4-53; Sneed,R.J. 3-34; Henderson, T 2-15; Ebner,Trestan 2-10; Clarke,Jacoby 2-2; Ellis, Jaylen 1-39; Sims,Ben 1-15; Fleeks,Josh 1-4. **OU –** Wease, Theo 5-66; Stevenson, R. 5-48; Willis, Brayden 3-30; Rambo, C. 3-13; Stoops, Drake 1-13; Haselwood, J. 1-12; Howard, Theo 1-12; Mims, Marvin 1-minus 1.

TACKLES (UA-A): BU – Smith,Abram 7-5; Morgan,C. 7-1; Woods,J.T. 5-3; Landry,Josh 3-3; Pitre,Jalen 5-0; Doyle, Dillon 2-1; Franklin,TJ 1-2; McNair,Michael 2-0; Texada,Raleigh 2-0; Bradley-King, W 2-0; Milton,Mark 1-1; Miller,Ryan 1-1; Walcott, Al 1-0; Jeffrey,Mose 1-0; Brewer,Charlie 1-0; Jones,Matt 1-0; McVea,Jairon 0-1. **OU –** Turner-Yell, D. 5-2; Mead, Bryan 4-3; Asamoah, Brian 4-2; Thomas, Isaiah 4-2; Ugwoegbu, David 3-3; Brown, Tre 5-0; Perkins, Ronnie 3-2; White, DaShaun 3-1; Winfrey, P. 2-2; Davis, Jaden 3-0; Graham, D.J. 3-0; Norwood, Tre 1-2; Terry, J. 1-1; West, Trevon 1-0; Stripling, M. 1-0; Roberson, Kori 1-0; Barnes, Robert 1-0; Criddell, J. 0-1; Ellison, Josh 0-1.

12/19/20 • Big 12 Championship • AT&T Stadium (18,720) • Arlington, Texas

	#10 OKLAHOMA	27
	#6 IOWA STATE	21

ARLINGTON, Texas — Oklahoma jumped out to a 17-0 lead and held on to win its sixth straight Big 12 Conference title with a 27-21 victory over Iowa State at AT&T Stadium. It was OU's 14th Big 12 championship in the 25-year history of the league and the program's 50th conference crown, most among FBS programs.

The Sooners, who led 24-7 at halftime, scored on their opening drive when freshman quarterback Chandler Morris scampered around the left end for a 2-yard touchdown in his only appearance of the day. Starting quarterback Spencer Rattler found receiver Marvin Mims for a 45-yard strike on the opening play of the second quarter to make it a 14-0 lead and giving Mims eight receiving touchdowns on the season, an OU freshman record.

Gabe Brkic added a 54-yard field goal later in the half to make the score 17-0. It tied as Oklahoma's fourth-longest field goal ever and was the longest since 1990. He added a 32-yarder with 2:01 left in the fourth quarter to bring OU's lead to six.

The OU defense intercepted Iowa State quarterback Brock Purdy three times, including one in the end zone by Tre Norwood — his team-leading fourth of the season. Pat Fields' third-quarter pick was the first of his career and Tre Brown came up huge in a Big 12 Championship for the third straight year, leaping for an interception at the OU 7-yard line with 1:05 remaining to seal victory.

Rattler was named the game's Most Outstanding Player after completing 22 of 34 passes for 272 yards and a touchdown and rushing for another TD (a 9-yard score that gave OU a 24-7 lead with 0:37 left in the second quarter). Mims finished with seven receptions for 101 yards and Rhamondre Sevenson led all rushers with 97 yards on 18 carries.

Score by Quarters	1	2	3	4	Score	
Oklahoma	7	17	0	3	27	Record: (8-2, 6-2 Big 12)
Iowa State	0	7	7	7	21	Record: (8-3, 8-1 Big 12)

Scoring Summary:

1st 12:05 OU - Morris, C. 2 yd run (Brkic, Gabe kick)
7 plays, 65 yards, TOP 2:55 7 - 0
2nd 14:52 OU - Mims, Marvin 45 yd pass from Rattler, S. (Brkic, Gabe kick)
5 plays, 74 yards, TOP 1:35 14 - 0
2nd 08:35 OU - Brkic, Gabe 54 yd field goal
4 plays, 3 yards, TOP 1:19 17 - 0
2nd 01:34 ISU - Kolar, Charlie 10 yd pass from Purdy, Brock (Assalley, C. kick)
6 plays, 66 yards, TOP 2:18 17 - 7
2nd 00:37 OU - Rattler, S. 9 yd run (Brkic, Gabe kick)
4 plays, 45 yards, TOP 0:49 24 - 7
3rd 00:12 ISU - Hall, Breece 1 yd run (Assalley, C. kick)
9 plays, 90 yards, TOP 4:29 24 - 14
4th 05:15 ISU - Hall, Breece 3 yd run (Assalley, C. kick)
12 plays, 87 yards, TOP 4:20 24 - 21
4th 02:01 OU - Brkic, Gabe 32 yd field goal
9 plays, 41 yards, TOP 3:05 27 - 21

	OU	ISU
FIRST DOWNS	20	20
RUSHES-YARDS (NET)	31-120	31-113
PASSING YDS (NET)	272	322
Passes Att-Comp-Int	34-22-0	40-27-3
TOTAL OFFENSE PLAYS-YARDS	65-392	71-435
Fumble Returns-Yards	0-0	0-0
Punt Returns-Yards	1-7	0-0
Kickoff Returns-Yards	2-86	2-43
Interception Returns-Yards	3-1	0-0
Punts (Number-Avg)	7-36.7	6-41.2
Fumbles-Lost	0-0	0-0
Penalties-Yards	8-60	5-42
Possession Time	27:47	32:13
Third-Down Conversions	1 of 11	4 of 13
Fourth-Down Conversions	0 of 0	1 of 1
Red-Zone Scores-Chances	3-4	3-4
Sacks By: Number-Yards	3-11	1-11

RUSHING: OU – Stevenson, R. 18-97; Rattler, S. 7-17; Henderson, M. 1-4; Pledger, T.J. 1-2; Morris, C. 1-2; Mims, Marvin 1-0; TEAM 2-minus 2. **ISU –** Hall, Breece 23-79; Purdy, Brock 7-33; Nwangwu, Kene 1-1.

PASSING: OU – Oklahoma-Rattler, S. 22-34-0-272. **ISU –** Purdy, Brock 27-40-3-322.

RECEIVING: OU – Mims, Marvin 7-101; Stevenson, R. 4-36; Willis, Brayden 3-42; Wease, Theo 3-27; Hall, Jeremiah 2-33; Haselwood, J. 2-20; Stoops, Drake 1-13. **ISU –** Hutchinson, X. 10-114; Kolar, Charlie 6-92; Hall, Breece 3-26; Milton, Tarique 3-14; Akers, Landen 1-25; Soehner, Dylan 1-23; Shaw, Sean 1-16; Brock, Jirehl 1-6; Allen, Chase 1-6.

TACKLES (UA-A): OU – Turner-Yell, D. 6-0; Washington, W. 5-1; Asamoah, Brian 4-2; Fields, Pat 4-2; Norwood, Tre 4-2; Bonitto, Nik 3-2; White, DaShaun 2-3; Thomas, Isaiah 2-2; Graham, D.J. 3-0; Perkins, Ronnie 2-1; Brown, Tre 2-0; Ugwoegbu, David 2-0; Barnes, Robert 2-0; Major, Marcus 1-0; Radley-Hiles, B 1-0; Mead, Bryan 1-0; Stokes, LaRon 0-1. **ISU –** Rose, Mike 6-3; White, Lawrence 5-4; Vance, O'Rien 3-4; Hummel, Jake 3-3; Johnson, An. 1-4; Eisworth, Greg 4-0; Young, Datrone 3-1; Lee, Isaiah 1-2; Kyle, Tayvonn 1-2; Azunna, Arnold 1-2; Young, Isheem 2-0; McDonald, Will 2-0; Nettles, Drake 1-0; Brock, Jirehl 1-0; Akers, Landen 1-0; Hutchinson, X. 1-0; Hathcock, Koby 0-1; Petersen, Zach 0-1; King, Kym-Mani 0-1.

12/30/20 • Cotton Bowl Classic • AT&T Stadium (17,323) • Arlington, Texas

	#10 FLORIDA	20
	#8 OKLAHOMA	55

ARLINGTON, Texas — Oklahoma set bowl game program records for points and total yards, tied its record for bowl game margin of victory and set a Cotton Bowl standard for yards per rush in a 55-20 season-ending win over No. 10 Florida.

The Sooners compiled 684 yards of total offense and their 10.9 yards per carry represented the second-highest figure in any game in school history. OU's 435 rushing yards were its second most in a bowl game and its most in any contest since 2014. It gained 409 total yards (307 rushing) in the second half alone.

Rhamondre Stevenson (186) and Marcus Major (110) each ran for over 100 yards and all six Sooners who carried the ball registered their season-long rush. Meanwhile, Spencer Rattler completed 14 of 23 passes for 247 yards and three touchdowns and ran for a score.

OU intercepted Heisman Trophy finalist Kyle Trask three times in the first quarter. Tre Norwood's pick-six on Florida's first possession gave the Sooners a 14-0 lead just 2:38 into the game. He was named defensive MVP while Stevenson got the offensive nod.

Score by Quarters	1	2	3	4	Score	
Florida	3	10	0	7	20	Record: (8-4)
Oklahoma	17	14	10	14	55	Record: (9-2)

Scoring Summary:

1st 12:59 OU - Mims, Marvin 27 yd pass from Rattler, S. (Brkic, Gabe kick)
5 plays, 79 yards, TOP 2:01 0 - 7
1st 12:22 OU - Norwood, Tre 45 yd interception (Brkic, Gabe kick)
0 - 14
1st 08:08 OU - Brkic, Gabe 43 yd field goal
5 plays, 30 yards, TOP 1:03 0 - 17
1st 00:31 UF - McPherson,E. 21 yd field goal
7 plays, 33 yards, TOP 3:02 3 - 17
2nd 08:08 UF - Jones,E. 1 yd run (McPherson,E. kick)
16 plays, 88 yards, TOP 5:54 10 - 17
2nd 06:05 UF - McPherson,E. 35 yd field goal
5 plays, 12 yards, TOP 1:33 13 - 17
2nd 04:08 OU - Wease, Theo 36 yd pass from Rattler, S. (Brkic, Gabe kick)
4 plays, 60 yards, TOP 1:49 13 - 24
2nd 00:16 OU - Rattler, S. 1 yd run (Brkic, Gabe kick)
9 plays, 60 yards, TOP 2:34 13 - 31
3rd 07:51 OU - Brkic, Gabe 20 yd field goal
6 plays, 86 yards, TOP 1:46 13 - 34
3rd 03:58 OU - Stevenson, R. 15 yd run (Brkic, Gabe kick)
5 plays, 87 yards, TOP 2:25 13 - 41
4th 10:30 OU - Rambo, C. 20 yd pass from Rattler, S. (Brkic, Gabe kick)
8 plays, 97 yards, TOP 3:42 13 - 48
4th 06:11 OU - Major, Marcus 46 yd run (Johnson, S. kick)
6 plays, 79 yards, TOP 2:52 13 - 55
4th 03:18 UF - Pouncey,J. 27 yd pass from Richardson,A. (Howard,C. kick)
6 plays, 89 yards, TOP 2:47 20 - 55

	UF	OU
FIRST DOWNS	28	25
RUSHES-YARDS (NET)	39-262	40-445
PASSING YDS (NET)	271	249
Passes Att-Comp-Int	45-25-3	25-15-0
TOTAL OFFENSE PLAYS-YARDS	84-521	65-684
Fumble Returns-Yards	0-0	0-0
Punt Returns-Yards	0-0	0-0
Kickoff Returns-Yards	4-74	3-81
Interception Returns-Yards	0-0	3-74
Punts (Number-Avg)	4-49.2	2-42.0
Fumbles-Lost	0-0	3-2
Penalties-Yards	8-61	4-40
Possession Time	33:20	26:40
Third-Down Conversions	4 of 13	4 of 9
Fourth-Down Conversions	1 of 2	0 of 0
Red-Zone Scores-Chances	3-5	4-4
Sacks By: Number-Yards	2-6	1-3

RUSHING: UF – Pierce, D. 11-60; Jones, E. 10-60; Wright, N. 4-44; Richardson, A. 3-42; Davis, M. 7-31; Lingard, L. 1-13; Trask, K. 3-0. **OU –** Stevenson, R. 18-186; Major, Marcus 9-110; McGowan, Seth 1-73; Rattler, S. 7-40; Henderson, M. 1-18; Hudson, Todd 2-12.

PASSING: UF – Trask, K. 16-28-3-158; Jones, E. 8-16-0-86; Richardson, A. 1-1-0-27. **OU –** Rattler, S. 14-23-0-247; Morris, C. 1-2-0-2.

RECEIVING: UF – Wells, Rick 6-43; Zipperer, K. 4-38; Whittemore, T. 2-47; Shorter, J. 2-22; Pierce, D. 2-20; Davis, M. 2-19; Wright, N. 2-13; Pouncey, J. 1-27; Gamble, K. 1-13; Weston, J. 1-13; Henderson, X. 1-12; Fraziars, J. 1-4. **OU –** McGowan, Seth 3-70; Rambo, C. 2-45; Stoops, Drake 2-21; Bridges, Trejan 2-19; Wease, Theo 1-36; Mims, Marvin 1-27; Hall, Jeremiah 1-12; Stogner, Austin 1-12; Howard, Theo 1-5; Henderson, M. 1-2.

TACKLES (UA-A): UF – Burney, A. 6-1; Stiner, D. 4-3; Dean, T. 4-2; Diabate, M. 2-3; Hopper, T. 3-1; Bogle, K. 2-2; Stewart, B. 2-1; McDaniel, M. 2-1; Hill, J. 2-1; Wilcoxson, K. 2-0; Shorter, J. 2-0; Lingard, L. 1-1; Johnson, T. 1-0; Helm, A. 1-0; Houston, J. 1-0; Summerall, L. 1-0; Fraziars, J. 1-0; Wingo, D. 0-1; Dexter, G. 0-1; Umanmielen, P. 0-1; Carter, Z. 0-1.
OU – Fields, Pat 6-2; Asamoah, Brian 2-5; Turner-Yell, D. 3-3; Washington, W. 3-2; White, DaShaun 1-4; Ugwoegbu, David 3-1; Graham, D.J. 2-2; Radley-Hiles, B 3-0; Barnes, Robert 3-0; Perkins, Ronnie 2-1; Whitter, Shane 2-1; Bonitto, Nik 2-1; Washington, B. 1-2; Terry, J. 1-2; Stokes, LaRon 0-3; Davis, Jaden 2-0; Ellison, Josh 1-1; Winfrey, P. 1-1; Mead, Bryan 0-2; Norwood, Tre 0-2; McCoy, Jake 1-0; Schenck, Josh 1-0; Grimes, Reggie 1-0; Kelley, Jordan 0-1; Criddell, J. 0-1; Roberson, Kori 0-1; Stoops, Drake 0-1; Thomas, Isaiah 0-1.

LB Brian Asamoah
Honorable Mention All-Big 12 (Coaches)

OLB Nik Bonitto
First-Team All-American (PFF)
Second-Team All-American (AP)
Second-Team All-Big 12 (AP)
Honorable Mention All-Big 12 (Coaches)

K Gabe Brkic
First-Team All-Big 12 (Coaches, AP)
Lou Groza Award Semifinalist

CB Tre Brown
Second-Team All-Big 12 (AP)

OL Adrian Ealy
Second-Team All-Big 12 (Coaches, AP)

TE/H-Back Jeremiah Hall
First-Team All-Big 12 (Coaches)

OL Marquis Hayes
Honorable Mention All-Big 12 (Coaches)

OL Creed Humphrey
Third-Team All-American (AP)
Big 12 Offensive Lineman of the Year (Coaches)
First-Team All-Big 12 (Coaches, Media)

K Stephen Johnson
Big 12 Special Teams Player of the Week (9/14)

WR/Holder Spencer Jones
Mortell Holder of the Year

WR Marvin Mims
First-Team Freshman All-American (The Athletic)
Freshman All-American (FWAA)
True Freshman All-America Team (ESPN)
Second-Team All-Big 12 (Coaches, AP)
Honorable Mention All-Big 12 (KR/PR) (Coaches)
Big 12 Offensive Player of the Week (10/26)
Big 12 Special Teams Player of the Week (10/26)

DB Tre Norwood
Honorable Mention All-Big 12 (Coaches)

DE Ronnie Perkins
Second-Team All-Big 12 (Coaches)
Big 12 Defensive Player of the Week (11/23)

QB Spencer Rattler
National Freshman of the Year (CBS Sports)
Second-Team Freshman All-American (The Athletic)
Co-All-Big 12 Newcomer of the Year (AP)
First-Team All-Big 12 (AP)
Honorable Mention All-Big 12 (Coaches)
Davey O'Brien Award Semifinalist
Davey O'Brien Quarterback of the Week (11/25)
Big 12 Offensive Player of the Week (9/14, 11/23)
Big 12 Newcomer of the Week (9/14, 11/23)

RB Rhamondre Stevenson
Honorable Mention All-Big 12 (Coaches)
Big 12 Co-Offensive Player of the Week (11/2)

TE/H-Back Austin Stogner
Second-Team All-Big 12 (AP)
Honorable Mention All-Big 12 (Coaches)

DB Chanse Sylvie
All-State AFCA Good Works Team Member

DL Isaiah Thomas
First-Team All-Big 12 (AP)
Second-Team All-Big 12 (Coaches)

S Delarrin Turner-Yell
Honorable Mention All-Big 12 (Coaches)

LB David Ugwoegbu
Big 12 Special Teams Player of the Week (10/10)

WR Theo Wease
Honorable Mention All-Big 12 (Coaches)

LB DaShaun White
Honorable Mention All-Big 12 (Coaches)

DL Perrion Winfrey
Second-Team All Big 12 (Coaches)

▶ *Center **Creed Humphrey** collected his second consecutive Big 12 Offensive Lineman of the Year Award last season. The redshirt junior and third-team AP All-American was a member of four Big 12 Championship squads before being selected by the Kansas City Chiefs in the second round of the 2021 NFL Draft.*

2020 ACADEMIC ALL-BIG 12

FIRST TEAM

Pat Fields	Jr.	S
Jeremiah Hall	R-Jr.	TE/H
Marquis Hayes	R-Jr.	OL
Spencer Jones	R-Sr.	WR
Kasey Kelleher	R-Jr.	LS
Jordan Kelley	R-So.	DL
Bryan Mead*	R-Sr.	LB
Tanner Mordecai	R-So.	QB
Reeves Mundschau	R-Jr.	P
Brendan Radley-Hiles	Jr.	DB
Spencer Rattler	R-Fr.	QB
Tanner Schafer*	R-Sr.	QB
Josh Schenck	R-Sr.	LB
Devin Staton*	R-So.	WR
Austin Stogner	So.	TE/H
Drake Stoops	R-So.	WR
Erik Swenson	R-Sr.	OL
Chanse Sylvie	R-Sr.	DB
Jon-Michael Terry	R-Sr.	OLB

SECOND TEAM

Brian Asamoah	R-So.	LB
Nik Bonitto	R-So.	OLB
Gabe Brkic	R-So.	K/P
Creed Humphrey	R-Jr.	OL
Stephen Johnson	R-Sr.	K
Caleb Kelly	R-Sr.	LB
Jake McCoy	R-Fr.	LB
Ronnie Perkins	Jr.	DE
T.J. Pledger	Jr.	RB
Isaiah Thomas	R-Jr.	DL

** Indicates 4.0 GPA*

HISTORY

BILLY
SIMS
RUNNING BACK
1975-79

For a complete listing of OU's historical records and statistics, consult the program's "Records and Stats Supplement" available on SoonerSports.com. Navigate to the football page, click on the "More" dropdown menu and select "Media Guide." The 90-plus-page supplement is available for viewing or download on the "Media Guide" page.

RUSHING RECORDS

Most Rushes
Game ..... 55, Steve Owens vs. Oklahoma State, 11/29/69
Season ..... 393, Steve Owens, 1968
Career ..... 958, Steve Owens, 1967-69

Rushing Yardage
Game ..... 427, Samaje Perine vs. Kansas, 11/22/14
Season ..... 1,925, Adrian Peterson, 2004
Career ..... 4,122, Samaje Perine, 2014-16

Yards Per Attempt
Game ..... 26.8 (6-161), Eric Mitchel vs. Kansas State, 10/15/88
Season ..... 8.98, Greg Pruitt, 1971
Career ..... 7.54 (274 carries), Kennedy Brooks, 2018-19

200-Yard Games
Season ..... 4, Billy Sims, 1978
Career ..... 7, Billy Sims, 1975-79

Rushing Yards by a Freshman
Game ..... 427, Samaje Perine vs. Kansas, 11/22/14 (true)
Season ..... 1,925, Adrian Peterson, 2004 (true)

Rushing Yards by a Quarterback
Game ..... 195, Thomas Lott vs. Kansas State, 11/6/76
Season ..... 1,298, Jalen Hurts, 2019
Career ..... 2,713, Jamelle Holieway, 1985-88

Rushing Touchdowns
Game ..... 6, Quentin Griffin vs. Texas, 10/7/00
Season ..... 23, Steve Owens, 1969; Billy Sims, 1979
Career ..... 57, Steve Owens, 1967-69

PASSING RECORDS

Most Pass Attempts
Game ..... 71, Landry Jones vs. Oklahoma State, 11/24/12
Season ..... 617, Landry Jones, 2010
Career ..... 2,183, Landry Jones, 2009-12

Pass Completions
Game ..... 46, Landry Jones vs. Oklahoma State, 11/24/12
Season ..... 405, Landry Jones, 2010
Career ..... 1,388, Landry Jones, 2009-12

Completion Percentage
Game ..... 1.000 (8-8), Jack Jacobs vs. Kansas, 11/1/41
Season ..... .709 (254-358), Baker Mayfield, 2016
Career ..... .698 (808-1,157), Baker Mayfield, 2015-17

Most Yards Passing
Game ..... 598, Baker Mayfield at Oklahoma State, 11/4/17
Season ..... 4,720, Sam Bradford, 2008
Career ..... 16,646, Landry Jones, 2009-12

300-Yard Games
Season ..... 11, Sam Bradford, 2008
Career ..... 27, Landry Jones, 2009-12

400-Yard Games
Season ..... 5, Landry Jones, 2011
Career ..... 12, Landry Jones, 2009-12

Touchdown Passes
Game ..... 7, Baker Mayfield at Texas Tech, 10/22/16
Season ..... 50, Sam Bradford, 2008
Career ..... 123, Landry Jones, 2009-12

RECEIVING RECORDS

Most Receptions
Game ..... 15, Sterling Shepard vs. Kansas State, 10/18/14
Justin Brown vs. Oklahoma State, 11/24/12
Jalen Saunders vs. Notre Dame, 10/27/12
Ryan Broyles vs. Iowa State, 10/16/10
Season ..... 131, Ryan Broyles, 2010
Career ..... 349, Ryan Broyles, 2008-13

Most Yards Gained
Game ..... 265, Marquise Brown at Oklahoma State, 11/4/17
Season ..... 1,622, Ryan Broyles, 2010
Career ..... 4,586, Ryan Broyles, 2008-11

Yards Per Reception
Game ..... 47.7 (3-143), Virgil Boll vs. Colorado, 11/3/62
Season ..... 29.1 (17 rec.), Jon Harrison, 1971
Career ..... 27.0 (30 rec.), Jon Harrison, 1970-71

Most Touchdown Receptions
Game ..... 4, Kenny Stills at West Virginia, 11/17/12
Jermaine Gresham vs. Texas A&M, 11/3/07
Trent Smith vs. Kansas, 10/13/01
Season ..... 17, Dede Westbrook, 2016
Career ..... 45, Ryan Broyles, 2008-11

TOTAL OFFENSE YARDAGE RECORDS

Game ..... 589, Baker Mayfield at Oklahoma State, 11/4/17
(598 Passing, -9 Rushing)
Season ..... 5,362, Kyler Murray, 2018
(4,361 Passing, 1,001 Rushing)
Career ..... 16,271, Landry Jones, 2009-12
(16,646 Passing, -375 Rushing)

ALL-PURPOSE YARDAGE RECORDS

Game ..... 446, Samaje Perine vs. Kansas, 11/22/14
(427 Rushing, 19 Receiving Yards)
Season ..... 2,331, Joe Mixon, 2016
(1,274 Rushing, 538 Receiving, 519 Return Yards)
Career ..... 6,718, DeMarco Murray, 2007-10
(3,685 Rushing, 1,571 Receiving, 1,462 Return Yards)

LANDRY **JONES**

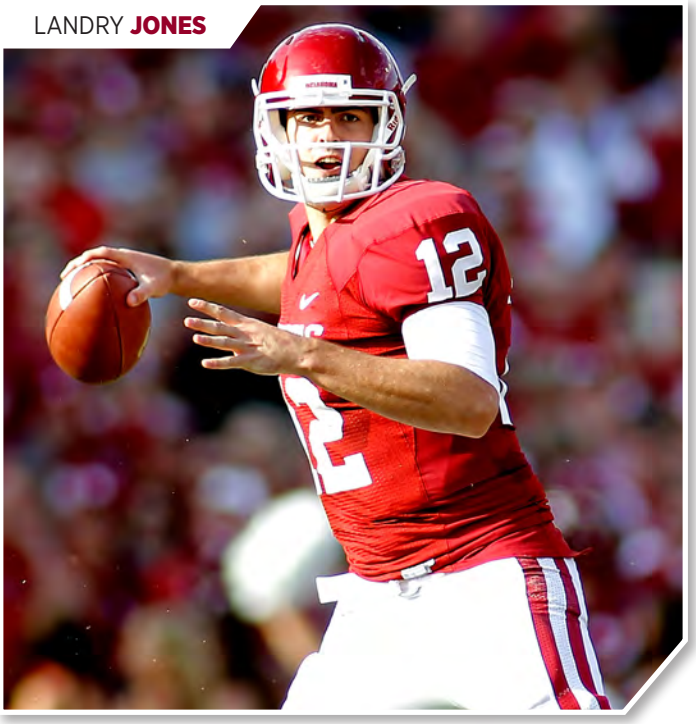

INDIVIDUAL RECORDS

92 NATIONAL AWARD WINNERS • 167 ALL-AMERICANS • 7 HEISMAN WINNERS

SCORING RECORDS

Most Points
Game ..... 36, Quentin Griffin vs. Texas, 10/7/00
Season ..... 138, Billy Sims, 1979
Steve Owens, 1969
Career ..... 499, Austin Seibert, 2015-18

Most Touchdowns
Game ..... 6, Quentin Griffin vs. Texas, 10/7/00
Season ..... 23, Steve Owens, 1969; Billy Sims, 1979
Career ..... 65, DeMarco Murray, 2007-10

Most Extra Points
Game ..... 11, Garrett Hartley vs. North Texas, 9/1/07
Trey DiCarlo vs. Texas A&M, 11/8/03
Tim Lashar vs. Missouri, 11/8/86
Season ..... 94, Jimmy Stevens, 2008
Career ..... 310, Austin Seibert, 2015-18

Most Consecutive Extra Points
Season ..... 81, Austin Seibert, 2017
Career ..... 162, Austin Seibert, 2016-18

Most Field Goals
Game ..... 4, 11 times; MR: **Gabe Brkic at TCU, 10/24/20**
Season ..... 24, Michael Hunnicutt, 2013
Career ..... 74, Michael Hunnicutt, 2011-14

Most Kicker Points
Game ..... 17, Michael Hunnicutt vs. Kansas, 10/15/11
Jimmy Stevens vs. Oklahoma State, 11/27/10
Trey DiCarlo vs. Texas, 11/11/03
Season ..... 138, Austin Seibert, 2018
Career ..... 499, Austin Seibert, 2015-18

DEFENSIVE RECORDS

Total Tackles
Game ..... *31, Don Pfrimmer vs. Missouri, 10/28/67
Season ..... 182, Jackie Shipp, 1981
Career ..... 530, Daryl Hunt, 1975-78

Tackles by a Lineman
Game ..... 21, Kevin Murphy vs. Missouri, 11/5/83
Season ..... 144, Kevin Murphy, 1983
Career ..... 365, Rick Bryan, 1980-83

Tackles by a Linebacker
Game ..... *31, Don Pfrimmer vs. Missouri, 10/28/67
Season ..... 182, Jackie Shipp, 1981
Career ..... 530, Daryl Hunt, 1975-78

Tackles by a Defensive Back
Game ..... 20, Rodney Rideau vs. Notre Dame, 10/2/99
Season ..... 120, Rodney Rideau, 1999
Career ..... 299, Zac Henderson, 1974-77

Tackles for Loss
Game ..... 6, Cedric Jones vs. Texas Tech, 9/17/94
Season ..... 24, Kelly Gregg, 1998
Career ..... 59, Rocky Calmus, 1998-01

Interceptions
Game ..... 3, eight times; MR: Tony Jefferson vs. Ball State, 10/1/11
Season ..... 9, Rickey Dixon, 1987
Career ..... 18, Darrell Royal, 1946-49

Sacks
Game ..... 5, Cedric Jones vs. Texas Tech, 9/17/94
Season ..... 14, Martin Chase, 1997
Cedric Jones, 1994
Career ..... 31.5, Cedric Jones, 1992-95

* Linebacker Kenneth Murray recorded 28 tackles vs. Army West Point on Sept. 22, 2018. Entering the 2021 season, that stands as the NCAA's FBS single-game record (the NCAA began tracking tackles in the 2000 campaign).

TONY **JEFFERSON**

PUNTING RECORDS

Most Punts
Game ..... 18, Jack Jacobs vs. Santa Clara, 10/25/41
Season ..... 80, Jeff Ferguson, 2001
Mike Winchester, 1984
Career ..... 252, Jeff Ferguson, 1998-2001

Best Punting Average
Game ..... 58.8 (6 punts), Tress Way vs. Oklahoma State, 11/28/09
Season ..... 47.8, Jack Jacobs, 1940
Career ..... 44.0, Tress Way, 2009-12

PUNT RETURN RECORDS

Most Punt Returns
Game ..... 8, Ryan Broyles vs. Oklahoma State, 11/28/09
Curtis Fagan vs. North Texas, 9/8/01, and Kansas State, 9/29/01
Larry Grigg vs. Nebraska, 11/24/51
Jack Jacobs vs. Santa Clara, 10/25/41
Season ..... 53, Antonio Perkins, 2003
Career ..... 126, Jarrail Jackson, 1996-99

Most Punt Return Yards
Game ..... 277, Antonio Perkins vs. UCLA, 9/20/03
Season ..... 647, Antonio Perkins, 2002
Career ..... 1,441, Antonio Perkins, 2002-2004

Best Punt Return Average
Game ..... 39.6 (7-277), Antonio Perkins vs. UCLA, 9/20/03
Season ..... 23.5 (22 returns), Jack Mitchell, 1948
Career ..... 23.8 (39 returns), Jack Mitchell, 1946-48

KICKOFF RETURN RECORDS

Most Kickoff Returns
Game ..... 7, DeMarco Murray vs. Oklahoma State, 11/29/08
Juaquin Iglesias vs. West Virginia, 1/2/08
Jarrail Jackson vs. Nebraska, 11/1/97
Season ..... 30, Tre Brown, 2018
Career ..... 63, Juaquin Iglesias, 2005-08

Most Kickoff Return Yards
Game ..... 229, Brandon Daniels vs. Notre Dame, 10/2/99
Season ..... 826, Juaquin Iglesias, 2007
Career ..... 1,664, Juaquin Iglesias, 2005-08

Best Kickoff Return Average
Game (min. 2) ..... 63.5, Orville Matthews vs. Santa Clara, 11/30/40
Game (min. 5) ..... 45.8, Brandon Daniels vs. Notre Dame, 10/2/99
Season (min. 10) ..... 31.8, Brandon Daniels, 1999
Career (min. 20) ..... 27.6, DeMarco Murray, 2007-10

RUSHING RECORDS

Most Rushing Attempts
Game ..... 96, vs. Missouri, 11/9/57
Season 879, 1972
Per Game 73.9, 1974

Most Rushing Yards
Game ..... 768, vs. Kansas State, 10/15/88
Season 5,635, 1971

Rushing Yards Per Attempt
Game ..... 10.6 (72-768), vs. Kansas State, 10/15/88
Season 7.1, 1971

PASSING RECORDS

Most Passing Attempts
Game ..... 71, vs. Oklahoma State, 11/24/12
Season 633, 2010
Per Game 47.17, 1999

Most Passing Completions
Game ..... 46, vs. Oklahoma State, 11/24/12
Season 414, 2010
Per Game 29.57, 2010

Fewest Passing Attempts
Game ..... 0, vs. Colorado, 11/15/86
Season 63, 1976
Per Game 5.25, 1976

Fewest Completions
Game ..... 0, several times (last vs. Arizona, 9/16/89)
Season 24, 1976
Per Game 2.0, 1976

Most Yards Passing
Game ..... 598, at Oklahoma State, 11/4/17
Season 5,065, 2017
Per Game 361.8, 2017

Completion Percentage
Game ..... 1.000, several times
Season ..... .714, 2017

Most Yards Per Attempt
Game ..... 25.7, vs. Colorado, 11/3/62
Season 12.77, 1971

Most Yards Per Completion
Game ..... 36.1, vs. Colorado, 11/3/62
Season 26.85, 1971

Most Passes Had Intercepted
Game ..... 5, three times
Season 18, 2000

TOTAL OFFENSE RECORDS

Total Offense
Game ..... 875, vs. Colorado, 10/4/80
Season 7,670, 2008
Per Game 566.83, 1971

Most Plays
Game ..... 107, vs. Oklahoma State, 11/27/10
Season 1,211, 2010
Per Game 86.8, 1972

Yards Per Play
Game ..... 12.0, vs. West Virginia, 11/25/17
Season 8.6, 2018

Fewest Turnovers
Game ..... 0, many times; MR vs. Okla. State, 11/30/19
Season 11, 2008
Per Game 0.79, 2008

▶ ***Rodney Anderson*** *scored four touchdowns (two rushing, two receiving) as No. 3 Oklahoma averaged a school-record 12.0 yards per play in a 59-31 win over West Virginia on Nov. 25, 2017.*

Scoring
Game ..... 82, vs. Colorado, 10/4/80
Season 716, 2008
Per Game 51.1, 2008

Most Touchdowns
Game ..... 12, vs. Colorado, 10/4/80
Season 99, 2008
Per Game 7.1, 2008

Most Rushing Touchdowns
Game ..... 12, vs. Colorado, 10/4/80
Season 62, 1971
Per Game 5.17, 1971

Most Passing Touchdowns
Game ..... 7, at Texas Tech, 10/22/16
Season 51, 2008
Per Game 3.64, 2008

DEFENSIVE RECORDS

Fewest Rushing Yards Allowed
Game ..... -52, vs. Kansas, 11/1/86
Season 594, 1948
Per Game 54.0, 1949

Fewest Rushing Attempts
Season 296, 1999
Per Game 26.9, 1999

Fewest Rushing Yards Per Attempt
Season 1.58, 1986

Fewest Passing Yards Allowed
Game ..... -2 vs. Oklahoma State, 11/13/93
Season 555, 1956
Per Game 55.5, 1956

Fewest Pass Completions
Season 47, 1960
Per Game 4.7, 1960

Most Sacks
Game ..... 9, vs. Kansas, 11/7/20
..... vs. Texas, 10/12/19
vs. Nebraska, 10/29/05
vs. Arkansas, 1/1/02
vs. Kansas State, 10/1/83
Season 48, 1986
Per Game 4.1, 1989

Fewest Points Allowed
Game ..... 0, 254 times (122 since 1938);
MR: vs. Missouri State, 9/12/20
Season 29, 1938
Per Game 2.6, 1938

Fewest Touchdowns Allowed
Game ..... 0, many times;
MR: vs. Missouri State, 9/12/20
Season 4, 1938
Per Game 0.4, 1938

Fewest Yards Allowed
Game ..... 14, vs. Washington State, 12/3/38
Season 1,226, 1938
Per Game 111.5, 1938

SPECIAL TEAMS RECORDS

Field Goals
Game ..... 4, 10 times; MR at TCU, 10/24/20
Season 25, 2011
Per Game 2.83, 1999

Field Goal Percentage
Game ..... 1.000, many times;
..... MR vs. Florida, 12/30/20 (2-2)
Season ..... .950 (19-20), 2006

Most Punts
Game ..... 21, vs. Santa Clara, 10/25/41
Season 85, 2001

Punting Average
Game ..... 58.8, vs. Oklahoma State, 11/28/09
Season 45.0, 2009

Most Punt Return Yards
Game ..... 277, vs. UCLA, 9/20/03
Season 949, 1948
Per Game 86.3, 1948

Most Kickoff Return Yards
Game ..... 289, vs. Notre Dame, 10/2/99
Season 1,583, 2007
Per Game 113.1, 2007

LONGEST PLAYS

92 NATIONAL AWARD WINNERS • 167 ALL-AMERICANS • 7 HEISMAN WINNERS

ALL PLAYS

Yards	Player	Pos.	Cl.	TD	Play	Opponent	Date
100	Alex Ross	RB	So.	Y	KO Return	West Virginia	9/20/14
100	Julian Wilson	DB	Sr.	Y	Int. Return	Tennessee	9/13/14
100	Roy Finch	RB	Jr.	Y	KO Return	Kansas	10/20/12
100*	Mark Bradley	WR	Jr.	Y	KO Return	Iowa State	10/4/03
100	Buster Rhymes	RB	Fr.	Y	KO Return	Kansas State	10/18/80
100	Al Needs	DB	Fr.	Y	Int. Return	Kansas State	10/27/45
99	Abdul Adams	RB	So.	Y	Rush	Baylor	9/23/17
99*	Jerome Ledbetter	RB	Fr.	Y	KO Return	Colorado	10/4/80
99	Joe Golding	DB	Jr.	Y	Int. Return	Texas	10/12/46
97	Derrick Strait	DB	Sr.	N	Int. Return	Texas Tech	11/22/03
97	Joe Mixon	RB	So.	Y	KO Return	Ohio State	9/17/16

** First career return*

RUSHING

Yards	Player	Pos.	Cl.	TD	Opponent	Date
99	Abdul Adams	RB	So.	Y	Baylor	9/23/17
96	Jeff Frazier	RB	Jr.	Y	North Texas	9/23/95
96	Buck McPhail	RB	Jr.	N	Kansas State	11/3/51
95	Damien Williams	RB	Jr.	Y	Texas	10/13/12
92	DeMarco Murray	RB	Fr.	Y	Utah State	9/15/07
91	Jimmy Harris	QB	So.	Y	Kansas	10/16/54
90	Mike Thomas	RB	So.	Y	Oregon	9/23/72
90	George Thomas	RB	Sr.	Y	Oklahoma State	11/26/49
89	Damien Williams	RB	Jr.	Y	Florida A&M	9/8/12
89	Darrell Shepard	QB	Jr.	Y	Colorado	10/4/80

RECEIVING

Yards	Receiver	Passer	TD	Opponent	Date
95	Ben Hart	Ronnie Fletcher	Y	Florida State	1/2/65
90	P.J. Mills	Eric Moore	Y	Iowa State	10/7/95
90	Lance Rentzel	John Hammond	Y	Maryland	9/19/64
88	Dede Westbrook	Baker Mayfield	Y	Kansas State	10/15/16
87	Marquise Brown	Kyler Murray	Y	Tulane	9/16/17
87	Max Boydston	Buddy Leake	Y	California	9/18/54
86	CeeDee Lamb	Kyler Murray	Y	Baylor	9/29/18
86	Cameron Kenney	Landry Jones	Y	Oklahoma State	11/27/10
86	Wahoo McDaniel	Bobby Boyd	Y	West Virginia	9/27/58
84	Marquise Brown	Baker Mayfield	Y	Oklahoma State	11/4/17

FIELD GOALS

Yards	Player	Cl.	Opponent	Date
60	Tony DiRienzo	So.	Kansas	11/17/73
58	Uwe von Schamann	Jr.	Oklahoma State	11/5/77
56	Tony DiRienzo	Sr.	Oklahoma State	11/1/75
54	Gabe Brkic	So.	Iowa State	12/19/20
54	R.D. Lashar	Jr.	Missouri	11/3/90
54	Uwe von Schamaan	Sr.	Missouri	9/30/78
54	Uwe von Schamaan	So.	Colorado	10/30/76
53	Michael Hunnicutt	Fr.	Kansas State	10/29/11
53	Garrett Hartley	Sr.	Utah State	9/15/07
53	R.D. Lashar	Fr.	Tulsa	9/26/87
53	Michael Keeling	Jr.	Florida State	1/1/81
53	John Carrol	So.	Auburn	1/1/72

PUNTS

Yards	Player	Pos.	Cl.	Opponent	Date
91	Wahoo McDaniel	TE	Jr.	Iowa State	11/8/58
87	Joe Wylie	RB	So.	Kansas State	10/24/70
85	Tress Way	P	So.	Utah State	9/4/10
81	Brian Lewis	P	So.	Oklahoma State	11/9/96
81	Darrell Royal	QB	Jr.	Oklahoma State	11/27/48
79	Jack Jacobs	RB	Jr.	Nebraska	11/2/40
78	Brian Lewis	P	Fr.	Missouri	10/28/95
78	Scott Blanton	P/K	Jr.	Texas Tech	12/24/93
78	Todd Thomsen	P	So.	Iowa State	10/3/87
78	Michael Keeling	K/P	Jr.	Kansas	10/17/81
78	Billy Pricer	RB	Sr.	North Carolina	9/29/56
78	Darrell Royal	QB	So.	Missouri	11/15/47

KICKOFF RETURNS

Yards	Player	Pos.	Cl.	TD	Opponent	Date
100	Alex Ross	RB	So.	Y	West Virginia	9/20/14
100	Roy Finch	RB	Jr.	Y	Kansas	10/20/12
100*	Mark Bradley	DB	Jr.	Y	Iowa State	10/4/03
100	Buster Rhymes	RB	Fr.	Y	Kansas State	10/18/80
99*	Jerome Ledbetter	RB	Fr.	Y	Colorado	10/4/80
97	Joe Mixon	RB	So.	Y	Ohio State	9/17/16
95	Jerome Ledbetter	RB	Fr.	Y	Oklahoma State	11/29/80
95	George Thomas	RB	Fr.	Y	Boston College	9/23/49
94	Otis Rogers	RB	Jr.	Y	Kansas State	10/30/37
93	J.T. Thatcher	DB	Sr.	N	Kansas State	10/14/00

** First career kickoff return*

PUNT RETURNS

Yards	Player	Pos.	Cl.	TD	Opponent	Date
96	Darrell Royal	QB	Jr.	Y	Kansas State	10/16/48
93	Eddie Hinton	WR	So.	Y	Colorado	10/29/66
91	Jalen Saunders	WR	Sr.	Y	Iowa State	11/16/13
91	Antonio Perkins	DB	So.	Y	Tulsa	9/30/02
91	Tommy McDonald	RB	So.	Y	Iowa State	11/12/55
90	Justin Brown	WR	Sr.	Y	Kansas	10/20/12
87	Ryan Broyles	WR	So.	Y	Oklahoma State	11/28/09
87	Darrius Johnson	DB	Jr.	Y	Missouri	11/5/94
85	Freddie Nixon	RB	So.	Y	Iowa State	10/22/77
84	Antonio Perkins	DB	Jr.	Y	UCLA	9/20/03

INTERCEPTION RETURNS

Yards	Player	Pos.	Cl.	TD	Opponent	Date
100	Julian Wilson	DB	Sr.	Y	Tennessee	9/13/14
100	Al Needs	DB	Fr.	Y	Kansas State	10/27/45
99	Joe Golding	DB	Jr.	Y	Texas	10/12/46
97	Derrick Strait	DB	Sr.	N	Texas Tech	11/22/03
96	Randy Hughes	DB	Jr.	Y	Colorado	10/20/73
95	Rickey Dixon	DB	Sr.	Y	Oklahoma State	11/7/87
94	David Baker	QB	Jr.	Y	Duke	1/1/58
85	Dominique Franks	DB	Jr.	Y	Kansas	10/24/09
85	J.T. Thatcher	DB	Sr.	Y	Texas Tech	11/18/00
82	Carl Dodd	QB	So.	Y	Maryland	1/2/56
82	Johnny West	RB	So.	Y	Kansas State	10/21/44

FUMBLE RETURNS

Yards	Player	Pos.	Cl.	TD	Opponent	Date
69	Cory Heinecke	DL	Sr.	Y	Air Force	9/1/01
65	Marlon Wesley	DB	Sr.	Y	San Diego State	9/9/95
61	Reggie Smith	DB	Jr.	Y	Miami	9/8/07
61	Claire Morford	OL	So.	Y	Marquette	11/22/41
58	Aubrey Beavers	DL	Jr.	Y	Colorado	10/17/92
58	Dante Jones	LB	Sr.	Y	North Texas	9/5/87
57	Clyde Powers	DB	Jr.	Y	Clemson	9/30/72
56	Jamell Fleming	DB	Sr.	Y	Texas	10/8/11
56	John Goodman	DL	Jr.	Y	Kansas	11/10/79
53	Keenan Clayton	LB	Jr.	N	Texas Tech	11/22/08

LONGEST PLAYS AGAINST

Yards	Player	Play	Team	Date
100	Brandon Wilson	Missed FG Return	Houston	9/3/16
100	Fozzy Whittaker	Kickoff Return	Texas	10/8/11
100	Coryell Judie	Kickoff Return	Texas A&M	11/6/10
100	Mack Heron	Kickoff Return	Kansas State	11/2/68
99	KaVontae Turpin	Kickoff Return	TCU	10/20/18
99	Eric Vann	Rush	Kansas	10/4/97
99	Wes Caswell	Troy DeGar Pass	Tulsa	9/28/96
98	Brandon Banks	Kickoff Return	Kansas State	10/31/09
98	Cyrus Gray	Kickoff Return	Texas A&M	11/8/08
98	Shaun Rochon	Kickoff Return	Baylor	10/22/05
97	Marty Gilyard	Kickoff Return	Cincinnati	9/6/08
97	Wayne McGarity	Major Applewhite Pass	Texas	10/10/98

RUSHING RECORDS

7 NATIONAL CHAMPIONSHIPS • 14 BIG 12 CHAMPIONSHIPS • 54 BOWL APPEARANCES

RUSHING YARDS — GAME

Yards	Player	Pos.	Cl.	Att.	Opponent	Date
427*	Samaje Perine	RB	Fr.	34	Kansas	11/22/14
294	Greg Pruitt	RB	Jr.	19	Kansas State	10/23/71
291	De'Mond Parker	RB	So.	31	Texas	10/11/97
282	Billy Sims	RB	Sr.	36	Missouri	11/17/79
274	Mike Gaddis	RB	So.	29	Oklahoma State	10/7/89
263	Joe Mixon	RB	So.	31	Texas Tech	10/22/16
261	Steve Owens	RB	Sr.	55	Oklahoma State	11/29/69
259	Earl Johnson	RB	Fr.	28	Colorado	11/12/83
258	David Overstreet	RB	Sr.	18	Colorado	10/4/80
249	Adrian Peterson	RB	Fr.	33	Oklahoma State	10/30/04

** FBS record*

RUSHING YARDS — SEASON

Yards	Player	Pos.	Cl.	Year	Att.	Avg.	TD
1,925	Adrian Peterson	RB	Fr.	2004	339	5.70	15
1,896	Billy Sims	RB	Jr.	1978	256	7.41	22
1,884	Quentin Griffin	RB	Sr.	2002	287	6.56	15
1,760	Greg Pruitt	RB	Jr.	1971	196	8.98	18
1,713	Samaje Perine	RB	Fr.	2014	263	6.51	21
1,670	Billy Sims	RB	Sr.	1979	248	6.73	23
1,649	Steve Owens	RB	Jr.	1968	393	4.20	21
1,523	Steve Owens	RB	Sr.	1969	358	4.25	23
1,349	Samaje Perine	RB	So.	2015	226	5.97	16
1,344	Mike Gaddis	RB	Sr.	1991	241	5.58	17

RUSHING YARDS — CAREER

Yards	Player	Pos.	Years	Att.	Avg.	TD
4,122	Samaje Perine	RB	2014-16	685	6.02	49
4,118	Billy Sims	RB	1975-79	593	6.94	53
4,071	Joe Washington	RB	1972-75	675	6.03	39
4,045	Adrian Peterson	RB	2004-06	747	5.41	41
4,041	Steve Owens	RB	1967-69	958	4.22	57
3,938	Quentin Griffin	RB	1999-02	744	5.29	44
3,685	DeMarco Murray	RB	2007-10	759	4.86	50
3,403	De'Mond Parker	RB	1996-98	579	5.88	21
3,198	Stanley Wilson	RB	1979-82	567	5.64	15
3,122	Greg Pruitt	RB	1970-72	422	7.40	38

RUSHING ATTEMPTS — GAME

Att.	Player	Pos.	Cl.	Opponent	Date
55	Steve Owens	RB	Sr.	Oklahoma State	11/29/69
53	Steve Owens	RB	Sr.	Iowa State	11/1/69
47	Steve Owens	RB	Jr.	Kansas State	11/2/68
46	Steve Owens	RB	Jr.	Missouri	11/16/68
44	Steve Owens	RB	Sr.	Kansas	11/9/68
41	Steve Owens	RB	Jr.	Nebraska	11/23/68
40	Steve Owens	RB	Sr.	Wisconsin	9/20/69
39	Ron Shotts	RB	Jr.	Oklahoma State	12/3/66
38	Dewell Brewer	RB	Fr.	Kansas State	11/11/89
37	Samaje Perine	RB	Jr.	Oklahoma State	12/3/16
37	Spencer Tillman	RB	Fr.	Hawaii	12/3/83
37	Steve Owens	RB	Jr.	Kansas	11/9/68
37	Steve Owens	RB	Jr.	North Carolina State	9/28/68

RUSHING ATTEMPTS — SEASON

Att.	Player	Cl.	Year
393	Steve Owens	Jr.	1968
358	Steve Owens	Sr.	1969
339	Adrian Peterson	Fr.	2004
287	Quentin Griffin	Sr.	2002
282	DeMarco Murray	Sr.	2010
263	Samaje Perine	Fr.	2014
256	Billy Sims	Jr.	1978
248	Billy Sims	Sr.	1979
241	Mike Gaddis	Sr.	1991
233	Jalen Hurts	Sr.	2019

RUSHING ATTEMPTS — CAREER

Att.	Player	Years
958	Steve Owens	1967-69
759	DeMarco Murray	2007-10
748	Adrian Peterson	2004-06
744	Quentin Griffin	1999-02
685	Samaje Perine	2014-16
675	Joe Washington	1972-75
627	Chris Brown	2006-09
593	Billy Sims	1975-79
579	De'Mond Parker	1996-98

RUSHING TOUCHDOWNS — GAME

TD	Player	Cl.	Opponent	Date
6	Quentin Griffin	So.	Texas	10/7/00
5	Samaje Perine	Fr.	Kansas	11/22/14
5	DeMarco Murray	Fr.	North Texas	9/1/07
5	Jerald Moore	So.	Oklahoma State	11/12/94
5	Steve Owens	Jr.	Nebraska	11/23/68
4	24 times; MR: Rodney Anderson	So.	West Virginia	11/25/17

RUSHING TOUCHDOWNS — SEASON

TD	Player	Cl.	Year
23	Billy Sims	Sr.	1979
23	Steve Owens	Sr.	1969
22	Billy Sims	Jr.	1978
21	Samaje Perine	Fr.	2014
21	Steve Owens	Jr.	1968
20	Jalen Hurts	Sr.	2019
20	Chris Brown	Jr.	2008
20	Jack Mildren	Sr.	1971
18	J.C. Watts	Sr.	1980
18	Steve Davis	So.	1973
18	Greg Pruitt	Jr.	1971
18	George Thomas	Sr.	1949

RUSHING TOUCHDOWNS — CAREER

TD	Player	Years
57	Steve Owens	1967-69
53	Billy Sims	1975-79
50	DeMarco Murray	2007-10
49	Samaje Perine	2014-16
44	Quentin Griffin	1999-02
42	Chris Brown	2006-09
41	Adrian Peterson	2004-06
39	Joe Washington	1972-75
38	Greg Pruitt	1970-72
36	Kejuan Jones	2002-05

100-PLUS-YARD GAMES — SEASON

No.	Player	Cl.	Year
12	Quentin Griffin	Sr.	2002
11	Adrian Peterson	Fr.	2004
11	Billy Sims	Jr.	1978
10	Steve Owens	Jr.	1968
9	Billy Sims	Sr.	1979
9	Joe Washington	So.	1973
9	Steve Owens	Sr.	1969
8	Jack Mildren	Sr.	1971
7	Joe Washington	Jr.	1974
7	Greg Pruitt	Jr.	1971
7	Billy Vessels	Sr.	1952

100-PLUS-YARD GAMES — CAREER

TD	Player	Years
23	Steve Owens	1967-69
22	Adrian Peterson	2004-06
20	Billy Sims	1975-79
19	Joe Washington	1972-75
16	De'Mond Parker	1996-98
16	Quentin Griffin	1999-02
15	Samaje Perine	2014-16
13	DeMarco Murray	2007-10
13	Greg Pruitt	1970-72
11	Steve Davis	1973-75

PASSING RECORDS

92 NATIONAL AWARD WINNERS • 167 ALL-AMERICANS • 7 HEISMAN WINNERS

PASSING YARDS — GAME

Yards	Player	Cl.	Att.	Comp.	Opponent	Date
598	Baker Mayfield	Sr.	36	24	Oklahoma State	11/4/17
554	Landry Jones	Sr.	51	38	West Virginia	11/17/12
545	Baker Mayfield	Jr.	36	27	Texas Tech	10/22/16
505	Landry Jones	Jr.	47	35	Kansas State	10/29/11
500	Landry Jones	Sr.	71	46	Oklahoma State	11/24/12
487	Baker Mayfield	Jr.	38	32	Tulsa	9/19/15
468	Landry Jones	So.	62	37	Oklahoma State	11/27/10
468	Sam Bradford	So.	53	36	Kansas	10/18/08
453	Landry Jones	So.	46	32	Colorado	10/30/10
448	Landry Jones	Jr.	48	35	Missouri	9/24/11

PASSING YARDS — SEASON

Yards	Player	Cl.	Year	Att.	Comp.	Int.	TD
4,720	Sam Bradford	So.	2008	483	328	8	50
4,718	Landry Jones	So.	2010	617	405	12	38
4,627	Baker Mayfield	Sr.	2017	404	285	6	43
4,463	Landry Jones	Jr.	2011	562	355	15	29
4,361	Kyler Murray	Jr.	2018	377	260	7	42
4,267	Landry Jones	Sr.	2012	555	367	11	30
3,965	Baker Mayfield	Jr.	2016	358	254	8	40
3,851	Jalen Hurts	Sr.	2019	340	237	8	32
3,850	Josh Heupel	Jr.	1999	553	349	16	33
3,846	Jason White	Sr.	2003	451	278	10	40

PASSING YARDS — CAREER

Yards	Player	Years	Att.	Comp.	Int.	TD
16,646	Landry Jones	2009-12	2,183	1,388	52	123
12,292	Baker Mayfield	2015-17	1,157	808	21	119
8,403	Sam Bradford	2007-09	893	604	16	88
7,922	Jason White	1999-04	990	627	24	81
7,456	Josh Heupel	1999-00	1,025	654	31	53
6,686	Cale Gundy	1990-93	808	460	32	40
5,091	Nate Hybl	2000-02	791	464	23	40
4,720	Kyler Murray	2017-18	398	278	7	45
3,851	Jalen Hurts	2019	340	237	8	32
3,744	Bobby Warmack	1966-68	475	259	19	22

COMPLETIONS — GAME

No.	Player	Cl.	Att.	Yards	Opponent	Date
46	Landry Jones	Sr.	71	500	Oklahoma State	11/24/12
39	Josh Heupel	Jr.	53	390	Mississippi	12/31/99
38	Landry Jones	Sr.	51	554	West Virginia	11/17/12
37	Landry Jones	So.	62	468	Oklahoma State	11/27/10
37	Josh Heupel	Jr.	54	420	Baylor	9/18/99
36	Landry Jones	Jr.	51	447	Baylor	11/19/11
36	Landry Jones	So.	59	290	Texas A&M	11/6/10
36	Landry Jones	So.	51	370	Cincinnati	10/25/10
36	Sam Bradford	So.	53	468	Kansas	10/18/08
36	Nate Hybl	Jr.	48	347	Tulsa	11/3/01

COMPLETIONS — SEASON

No.	Player	Year	Cl.	Att.	Yards
405	Landry Jones	2010	So.	617	4,718
367	Landry Jones	2012	Sr.	555	4,267
355	Landry Jones	2011	Jr.	562	4,463
349	Josh Heupel	1999	Jr.	553	3,850
328	Sam Bradford	2008	So.	483	4,720
305	Josh Heupel	2000	Sr.	472	3,606
285	Baker Mayfield	2017	Sr.	404	4,627
278	Jason White	2003	Sr.	451	3,846
269	Baker Mayfield	2015	Jr.	395	3,700
261	Landry Jones	2009	Fr.	449	3,198

COMPLETIONS — CAREER

No.	Player	Years	Att.	Yards
1,388	Landry Jones	2009-12	2,183	16,646
808	Baker Mayfield	2015-17	1,157	12,292
654	Josh Heupel	1999-00	1,025	7,456
627	Jason White	1999-04	990	7,922
604	Sam Bradford	2007-09	893	8,403
464	Nate Hybl	2000-02	791	5,091
460	Cale Gundy	1990-93	808	6,686
280	Trevor Knight	2013-15	490	3,424
278	Kyler Murray	2017-18	398	4,720
259	Bobby Warmack	1966-68	475	3,744

COMPLETION PERCENTAGE — SEASON *(MINIMUM 200 ATTEMPTS)*

Pct.	Player	Year	Cl.	Att.	Comp.
.709	Baker Mayfield	2016	Jr.	358	254
.705	Baker Mayfield	2017	Sr.	404	285
.697	Jalen Hurts	2019	Sr.	340	237
.695	Sam Bradford	2007	Fr.	341	237
.690	Kyler Murray	2018	Jr.	377	260
.681	Baker Mayfield	2015	Jr.	395	269
.679	Sam Bradford	2008	So.	483	328
.675	**Spencer Rattler**	**2020**	**Fr.**	**317**	**214**
.661	Landry Jones	2012	Sr.	555	367
.656	Landry Jones	2010	So.	617	405

COMPLETION PERCENTAGE — CAREER *(MINIMUM 200 ATTEMPTS)*

Pct.	Player	Years	Att.	Comp.
.698	Kyler Murray	2017-18	398	278
.698	Baker Mayfield	2015-17	1,157	808
.697	Jalen Hurts	2019	340	237
.676	Sam Bradford	2007-09	893	604
.674	**Spencer Rattler**	**2019-**	**328**	**221**
.638	Josh Heupel	1999-00	1,025	654
.636	Landry Jones	2009-12	2,183	1,388
.633	Jason White	1999-04	990	627
.602	Paul Thompson	2002-06	409	246
.593	Blake Bell	2011-14	253	150

ATTEMPTS — GAME

No.	Player	Cl.	Comp.	Yards	Opponent	Date
71	Landry Jones	Sr.	46	500	Oklahoma State	11/24/12
62	Landry Jones	So.	37	468	Oklahoma State	11/27/10
59	Landry Jones	So.	36	290	Texas A&M	11/6/10
58	Landry Jones	Fr.	26	245	Nebraska	11/7/09
58	Josh Heupel	Jr.	26	328	Colorado	10/30/99
55	Landry Jones	Jr.	30	412	Texas Tech	10/22/11
54	Josh Heupel	Jr.	37	420	Baylor	9/18/99
53	Sam Bradford	So.	36	468	Kansas	10/18/08
53	Josh Heupel	Jr.	39	390	Mississippi	12/31/99
51	6 times; Most Recent:					
	Landry Jones	Sr.	38	554	West Virginia	11/17/12

ATTEMPTS — SEASON

No.	Player	Year	Cl.	Comp.	Yards	Int.	TD
617	Landry Jones	2010	So.	405	4,718	12	38
562	Landry Jones	2011	Jr.	335	4,463	15	29
555	Landry Jones	2012	Sr.	367	4,267	11	30
553	Josh Heupel	1999	Jr.	349	3,850	16	33
483	Sam Bradford	2008	So.	328	4,720	8	50
472	Josh Heupel	2000	Sr.	305	3,606	15	20
451	Jason White	2003	Sr.	278	3,846	10	40
449	Landry Jones	2009	Fr.	261	3,198	14	26
412	Nate Hybl	2001	Jr.	246	2,409	13	14
404	Baker Mayfield	2017	Sr.	285	4,627	6	43

PASSING RECORDS

7 NATIONAL CHAMPIONSHIPS • 14 BIG 12 CHAMPIONSHIPS • 54 BOWL APPEARANCES

ATTEMPTS — CAREER

No.	Player	Years	Comp.	Yards	Int.	TD
2,183	Landry Jones	2009-12	1,388	16,646	52	123
1,157	Baker Mayfield	2015-17	808	12,292	21	119
1,025	Josh Heupel	1999-00	654	7,456	31	53
990	Jason White	1999-04	622	7,922	24	81
893	Sam Bradford	2007-09	604	8,327	16	88
808	Cale Gundy	1990-93	460	6,686	32	40
791	Nate Hybl	2000-02	464	5,091	23	40
490	Trevor Knight	2013-15	280	3,424	19	25
475	Bobby Warmack	1966-68	259	3,744	19	22
409	Paul Thompson	2002-06	246	3,095	12	26

TOUCHDOWN PASSES — GAME

No.	Player	Cl.	Opponent	Date
7	Baker Mayfield	Jr.	Texas Tech	10/22/16
6	Kyler Murray	Jr.	Baylor	9/29/18
6	Landry Jones	Sr.	West Virginia	11/17/12
6	Landry Jones	Fr.	Tulsa	9/19/09
5	Baker Mayfield	Sr.	Oklahoma State	11/4/17
5	Baker Mayfield	Jr.	Kansas State	10/17/15
5	Landry Jones	Jr.	Kansas State	10/29/11
5	Landry Jones	Jr.	Texas Tech	10/22/11
5	Landry Jones	Jr.	Ball State	10/1/11
5	Landry Jones	So.	Texas Tech	11/13/10
5	Landry Jones	Fr.	Texas A&M	11/14/09
5	Sam Bradford	So.	Nebraska	11/1/08
5	Sam Bradford	So.	Texas	10/11/08
5	Sam Bradford	So.	Washington	9/13/08
5	Sam Bradford	So.	Cincinnati	9/6/08
5	Sam Bradford	Fr.	Texas A&M	11/3/07
5	Sam Bradford	Fr.	North Texas	9/1/07
5	Jason White	Sr.	Texas A&M	11/6/04
5	Jason White	Sr.	Texas A&M	11/8/03
5	Jason White	Sr.	Iowa State	10/4/03
5	Josh Heupel	Jr.	Louisville	9/25/99
5*	Josh Heupel	Jr.	Indiana State	9/11/99

** First career start*

TOUCHDOWN PASSES — SEASON

No.	Player	Cl.	Year
50	Sam Bradford	So.	2008
43	Baker Mayfield	Sr.	2017
42	Kyler Murray	Jr.	2018
40	Jason White	Sr.	2003
38	Baker Mayfield	Jr.	2016
38	Landry Jones	So.	2010
36	Baker Mayfield	Jr.	2015
36	Sam Bradford	Fr.	2007
35	Jason White	Sr.	2004
33	Josh Heupel	Jr.	1999

TOUCHDOWN PASSES — CAREER

No.	Player	Years
123	Landry Jones	2009-12
119	Baker Mayfield	2015-17
88	Sam Bradford	2007-09
81	Jason White	1999-04
53	Josh Heupel	1999-00
45	Kyler Murray	2017-18
40	Nate Hybl	2000-02
40	Cale Gundy	1990-93
32	Jalen Hurts	2019
29	**Spencer Rattler**	**2019-**

PASSING EFFICIENCY — GAME *(MINIMUM 15 ATTEMPTS)*

Effic.	Player	Cl.	Cmp.-Att.	Yards	TD	Int.	Opponent	Date
348.00	Kyler Murray	Jr.	17-21	432	6	0	Baylor	9/29/18
308.50	Jalen Hurts	Sr.	16-17	316	3	0	West Virginia	10/19/19
303.29	**Spencer Rattler**	**Fr.**	**14-17**	**290**	**4**	**0**	**Missouri State**	**9/12/20**
303.29	Jason White	Sr.	16-18	263	5	0	Texas A&M	11/8/03
282.68	Baker Mayfield	Sr.	19-20	329	3	0	UTEP	9/2/17
279.44	Baker Mayfield	Sr.	14-17	281	3	0	West Virginia	11/25/17
285.89	Sam Bradford	So.	18-21	304	5	0	Washington	9/13/08
277.56	Sam Bradford	So.	14-19	304	4	0	Texas Tech	11/22/08
266.92	Sam Bradford	Fr.	21-23	363	3	0	North Texas	9/1/07
266.33	Baker Mayfield	Jr.	27-36	545	7	0	Texas Tech	10/22/16

PASSING EFFICIENCY — SEASON *(MINIMUM 100 ATTEMPTS)*

Effic.	Player	Yr.	Cl.	Comp.	Att.	Yds.	TD	Int.
199.18	Kyler Murray	2018	Jr.	260	377	4,361	42	7
198.90	Baker Mayfield	2017	Sr.	285	404	4,627	43	6
196.39	Baker Mayfield	2016	Jr.	254	358	3,965	40	8
191.20	Jalen Hurts	2019	Sr.	237	340	3,851	32	8
180.84	Sam Bradford	2008	So.	328	483	4,720	50	8
176.53	Sam Bradford	2007	Fr.	237	341	3,121	36	8
173.32	Baker Mayfield	2015	Jr.	269	395	3,700	36	7
172.56	**Spencer Rattler**	**2020**	**Fr.**	**214**	**317**	**3,031**	**28**	**7**
159.42	Jason White	2004	Sr.	255	390	3,205	35	9
159.41	Claude Arnold	1950	Sr.	59	119	1,069	13	1

PASSING EFFICIENCY — CAREER *(MINIMUM 200 ATTEMPTS)*

Effic.	Player	Yrs.	Comp.	Att.	Yds.	TD	Int.
203.26	Kyler Murray	2017-18	278	398	4,720	45	7
191.20	Jalen Hurts	2019	237	340	3,851	32	8
189.39	Baker Mayfield	2015-17	808	1,157	12,292	119	21
175.62	Sam Bradford	2007-09	604	893	8,403	88	16
171.98	**Spencer Rattler**	**2019-**	**221**	**328**	**3,112**	**29**	**7**
152.70	Jason White	1999-04	627	990	7,922	81	24
141.53	Jamelle Holieway	1985-88	117	257	2,430	22	15
141.46	Landry Jones	2009-12	1,388	2,183	16,646	123	52
137.84	Paul Thompson	2002-06	246	409	3,095	26	12
135.96	Steve Davis	1973-75	86	215	2,036	21	17

300-YARD PASSING GAMES — SEASON

No.	Player	Year
11	Sam Bradford	2008
10	Landry Jones	2010
9	Kyler Murray	2018
8	Baker Mayfield	2017
8	Landry Jones	2011
8	Josh Heupel	1999
6	Baker Mayfield	2016
6	Baker Mayfield	2015
6	Landry Jones	2012
6	Josh Heupel	2000

300-YARD PASSING GAMES — CAREER

No.	Player	Years
27	Landry Jones	2009-12
20	Baker Mayfield	2015-17
14	Sam Bradford	2007-09
14	Josh Heupel	1999-00
9	Kyler Murray	2017-18
7	Jason White	1999-04
5	Cale Gundy	1990-93
4	**Spencer Rattler**	**2019-**
4	Jalen Hurts	2019
4	Trevor Knight	2013-15

400-YARD PASSING GAMES — SEASON

No.	Player	Year
5	Landry Jones	2011
3	Landry Jones	2012
3	Landry Jones	2010
2	Baker Mayfield	2017
2	Sam Bradford	2008
2	Josh Heupel	1999
1	Four times, MR: Jalen Hurts	2019

400-YARD PASSING GAMES — CAREER

No.	Player	Years
12	Landry Jones	2009-12
4	Baker Mayfield	2015-17
2	Sam Bradford	2007-09
2	Josh Heupel	1999-00
1	Jalen Hurts	2019
1	Kyler Murray	2017-18
1	Blake Bell	2011-13

RECEIVING RECORDS

92 NATIONAL AWARD WINNERS • 167 ALL-AMERICANS • 7 HEISMAN WINNERS

CONSECUTIVE QUARTERBACK STARTS

No.	Player	Years
47	Landry Jones	2009-12
37	Baker Mayfield	2015-17
34	Steve Davis	1973-75
34	Jack Mildren	1969-71
29	Sam Bradford	2007-09
27	Jason White	2003-04

QUARTERBACK STARTS — CAREER

No.	Player	Years
50	Landry Jones	2009-12
39	Baker Mayfield	2015-17
37	Cale Gundy	1990-93
34	Steve Davis	1973-75
34	Jack Mildren	1969-71
34	Jamelle Holieway	1985-88

RECEPTIONS — GAME

No.	Player	Cl.	Pos.	Opponent	Date
15	Sterling Shepard	Jr.	WR	Kansas State	10/18/14
15	Justin Brown	Sr.	WR	Oklahoma State	11/24/12
15	Jalen Saunders	Jr.	WR	Notre Dame	10/27/12
15	Ryan Broyles	Jr.	WR	Iowa State	10/16/10
14	Sterling Shepard	Sr.	WR	Baylor	11/14/15
14	Ryan Broyles	Sr.	WR	Kansas State	10/29/11
14	Ryan Broyles	Sr.	WR	Missouri	9/24/11
13	Ryan Broyles	Sr.	WR	Kansas	10/15/11
13	Ryan Broyles	Jr.	WR	Connecticut	1/1/11
13	Ryan Broyles	So.	WR	Stanford	12/31/09

RECEPTIONS — SEASON

No.	Player	Pos.	Cl.	Year	Yds.	Avg.	TD
131	Ryan Broyles	WR	Jr.	2010	1,622	12.4	14
89	Ryan Broyles	WR	So.	2009	1,120	12.6	15
86	Sterling Shepard	WR	Sr.	2015	1,288	15.0	11
83	Ryan Broyles	WR	Sr.	2011	1,157	13.9	10
83	Mark Clayton	WR	Jr.	2003	1,425	17.2	15
82	Kenny Stills	WR	Jr.	2012	959	11.7	11
80	Dede Westbrook	WR	Sr.	2016	1,524	19.1	17
75	Marquise Brown	WR	Jr.	2018	1,318	17.6	10
74	Juaquin Iglesias	WR	Sr.	2008	1,150	15.5	10
73	Justin Brown	WR	Sr.	2012	879	12.0	5

RECEPTIONS — CAREER

No.	Player	Pos.	Years	Yds.	Avg.	TD
349	Ryan Broyles	WR	2008-11	4,586	13.1	45
233	Sterling Shepard	WR	2012-15	3,482	14.9	26
221	Mark Clayton	WR	2001-04	3,241	14.7	31
204	Kenny Stills	WR	2010-12	2,594	12.7	24
202	Juaquin Iglesias	WR	2005-08	2,861	14.2	19
173	CeeDee Lamb	WR	2017-19	3,292	19.0	32
169	Quentin Griffin	RB	1999-02	1,337	7.9	7
167	DeMarco Murray	RB	2007-10	1,571	9.4	13
164	Trent Smith	TE	1999-02	1,525	9.3	16
157	Antwone Savage	WR	1999-02	2,009	12.8	13

RECEIVING YARDS — GAME

Yards	Player	Cl.	Pos.	Rec.	TD	Opponent	Date
265	Marquise Brown	So.	WR	9	2	Oklahoma State	11/4/17
243	Marquise Brown	Jr.	WR	11	2	West Virginia	11/12/18
232	Dede Westbrook	Sr.	WR	10	3	Texas	10/8/16
217	Ryan Broyles	Sr.	WR	13	2	Kansas	10/15/11
215	Sterling Shepard	Jr.	WR	7	1	TCU	10/4/14
208	Ryan Broyles	Jr.	WR	9	3	Colorado	10/30/10
206	Manuel Johnson	Sr.	WR	5	3	TCU	9/27/08
202	Dede Westbrook	Sr.	WR	9	2	Texas Tech	10/22/16
197	Sterling Shepard	Jr.	WR	15	1	Kansas State	10/18/14
191	Marquise Brown	Jr.	WR	9	1	Iowa State	9/15/18
191	Juaquin Iglesias	Sr.	WR	12	0	Kansas	10/18/08

RECEIVING YARDS — SEASON

Yards	Player	Pos.	Cl.	Year	Rec.	Avg.	TD
1,622	Ryan Broyles	WR	Jr.	2010	131	12.4	14
1,524	Dede Westbrook	WR	Sr.	2016	80	19.1	17
1,425	Mark Clayton	WR	Jr.	2003	83	17.2	15
1,327	CeeDee Lamb	WR	Jr.	2019	62	21.4	14
1,318	Marquise Brown	WR	Jr.	2018	75	17.6	10
1,288	Sterling Shepard	WR	Sr.	2015	86	15.0	11
1,158	CeeDee Lamb	WR	So.	2018	65	17.8	11
1,157	Ryan Broyles	WR	Sr.	2011	83	13.9	10
1,150	Juaquin Iglesias	WR	Sr.	2008	74	15.5	10
1,120	Ryan Broyles	WR	So.	2009	89	12.6	15

RECEIVING YARDS — CAREER

Yards	Player	Pos.	Years	Rec.	Avg.	TD
4,586	Ryan Broyles	WR	2008-11	349	13.1	45
3,482	Sterling Shepard	WR	2012-15	233	14.9	26
3,292	CeeDee Lamb	WR	2017-19	173	19.0	32
3,241	Mark Clayton	WR	2001-04	221	14.7	31
2,861	Juaquin Iglesias	WR	2005-08	202	14.2	19
2,594	Kenny Stills	WR	2010-12	204	12.7	24
2,413	Marquise Brown	WR	2017-18	132	18.3	17
2,267	Dede Westbrook	WR	2015-16	126	18.0	21
2,285	Malcolm Kelly	WR	2005-07	144	15.9	21
2,009	Antwone Savage	WR	1999-02	157	12.8	13
1,894	Eddie Hinton	WR	1966-68	123	15.4	12
1,785	Corey Warren	WR	1990-93	106	16.8	13

TOUCHDOWN RECEPTIONS — GAME

No.	Player	Cl.	Pos.	Rec.	Yds.	Opponent	Date
4	Kenny Stills	Jr.	WR	10	91	West Virginia	11/17/12
4	Jermaine Gresham	So.	TE	5	80	Texas A&M	11/3/07
4	Trent Smith	Jr.	TE	11	70	Kansas	10/13/01
3	18 times; most recent:						
	CeeDee Lamb	Jr.	WR	10	171	Texas	10/12/19

TOUCHDOWN RECEPTIONS — SEASON

No.	Player	Year	Cl.	Pos.
17	Dede Westbrook	2016	Sr.	WR
15	Ryan Broyles	2009	So.	WR
15	Mark Clayton	2003	Jr.	WR
14	CeeDee Lamb	2019	Jr.	WR
14	Ryan Broyles	2010	Jr.	WR
14	Jermaine Gresham	2008	Jr.	TE
11	CeeDee Lamb	2018	So.	WR
11	Sterling Shepard	2015	Sr.	WR
11	Kenny Stills	2012	Jr.	WR
11	Jermaine Gresham	2007	So.	TE
11	Travis Wilson	2004	Jr.	WR

TOUCHDOWN RECEPTIONS — CAREER

No.	Player	Years	Pos
45	Ryan Broyles	2008-11	WR
32	CeeDee Lamb	2017-19	WR
31	Mark Clayton	2001-04	WR
26	Sterling Shepard	2012-15	WR
26	Jermaine Gresham	2006-09	TE
24	Kenny Stills	2010-12	WR
22	Mark Andrews	2015-17	TE
21	Dede Westbrook	2015-16	WR
21	Malcolm Kelly	2005-07	WR
19	Juaquin Iglesias	2005-08	WR
17	Marquise Brown	2017-18	WR
17	Manuel Johnson	2005-08	WR
17	Travis Wilson	2002-05	WR

1939 ORANGE BOWL

Jan. 2 • Miami, Fla. (32,191)

TENNESSEE	17
OKLAHOMA	0

	OU	UT
First Downs	6	15
Rushes-Yards	16-25	51-197
Passing Yards	69	63
Passes-Comp-Int	13-4-0	27-10-1
Plays-Yards	43-94	64-260
Fumbles-Lost	4-3	2-1
Penalties-Yards	9-90	16-130
Punts-Average	13-40	12-36

SCORE BY QUARTER

Tennessee	7	3	0	7	–	17
Oklahoma	0	0	0	0	–	0

SCORING

UT – Foxx 12 yd run (Wyatt run), 0-7
UT – Wyatt 32 yd FG, 0-10
UT – Wood 22 yd run (Wyatt kick), 0-17

STATISTICAL LEADERS

Rushing: OU – McCullough, 9-9
UT – Coffman, 12-56
Passing: OU – McCullough, 19-7-1-37
UT – Wood, 5-2-0-40
Receiving: OU – Clark, 3-30
UT – Cifers, 1-23

GAME SUMMARY

This was the first Orange Bowl that featured two national powers as both teams were undefeated and untied. To lure the Sooners to Miami, the Orange Bowl director circled the Norman campus, leaving chalk messages that promoted the game. Tennessee's powerful ground attack was too much for the Sooners, winners of 14 straight, as the Volunteers raced to a 17-0 victory in the fifth annual Orange Bowl. The victory was the 13th straight for the Vols, who were coached by Major Bob Neyland. The game was considered to be the roughest of all bowl games played that year as both teams combined for more than 200 yards in penalties.

1947 GATOR BOWL

Jan. 1 • Jacksonville, Fla. (10,034)

N.C. STATE	13
OKLAHOMA	34

	OU	NCSU
First Downs	12	13
Rushes-Yards	43-195	47-136
Passing Yards	75	103
Passes-Comp-Int	9-3-2	18-7-3
Plays-Yards	51-270	65-239
Fumbles-Lost	4-3	2-1
Penalties-Yards	7-34	3-13
Punts-Average	5-31.0	4-36.0

SCORE BY QUARTER

N.C. State	7	0	6	13	–	13
Oklahoma	7	20	0	7	–	34

SCORING

OU – Davis 1 yd run (Wallace kick), 7-0
NCSU – Phillips 63 yd pass from Turner (Byler kick), 7-7
OU – Davis 7 yd run (Wallace kick), 14-7
OU – Golding 5 yd run (Wallace kick), 21-7
OU – Davis 5 yd run (kick failed), 27-7
NCSU – Palmer 8 yd run (kick failed), 27-13
OU – Owens 15 yd pass from Sarratt (Wallace kick), 34-13

STATISTICAL LEADERS

Rushing: OU – Golding, 12-91
NCSU – Palmer, 10-70

GAME SUMMARY

In a game that featured two of the marquee names in college football at the time, Oklahoma blasted North Carolina State, 34-13, before an overflowing crowd of 10,000 in the second annual Gator Bowl. The Sooners did not take long to get on the scoreboard, two minutes to be exact, on an Eddie Davis one-yard plunge. N.C. State roared back to even the score, but OU put the game out of reach by scoring 20 second-quarter points and coasted from there. The marquee matchup was made possible because of the Tournament of Roses committee decision to match representatives of the Western Athletic Conference (now the Pac-12) and the Big Nine, (now the Big Ten). This agreement made it possible for teams not waiting for a possible Rose Bowl berth to be picked by the Gator Bowl committee.

1949 SUGAR BOWL

Jan. 1 • New Orleans, La. (80,383)

NORTH CAROLINA	6
OKLAHOMA	14

	OU	UNC
First Downs	14	12
Rushes-Yards	65-186	34-128
Passing Yards	43	82
Passes-Comp-Int	4-1-0	21-8-2
Plays-Yards	229	42-210
Fumbles-Lost	1-1	0-0
Penalties-Yards	na-40	na-30
Punts-Average	5-36.8	7-38.0

SCORE BY QUARTER

North Carolina	6	0	0	0	–	6
Oklahoma	7	0	7	0	–	14

SCORING

OU – Mitchell 1 yd run (Ming kick), 7-0
UNC – Rodgers 3 yd run (kick failed), 7-6
OU – Pearson 7 yd run (Ming kick), 14-6

STATISTICAL LEADERS

Rushing: OU – Heath, 12-58
UNC – Justice, 16-84
Passing: OU – Royal, 1-1-0-43
UNC – Justice, 13-6-1-57
Receiving: OU – Anderson, 1-43
UNC – Weiner, 3-36

GAME SUMMARY

It was legendary Coach Bud Wilkinson's first bowl game as the fifth-ranked and underdog Sooners took on the third-ranked and unbeaten North Carolina Tar Heels accompanied by their All-America tailback Charlie "Choo Choo" Justice. Oklahoma upset the 'Heels with the big play coming in the first quarter as linebacker Myrle Greathouse intercepted a pass and returned it 70 yards to set up Jack Mitchell's one-yard run. The Sooners never trailed after that.

1950 SUGAR BOWL

Jan. 2 • New Orleans, La. (82,000)

LSU	0
OKLAHOMA	35

	LSU	OU
First Downs	8	10
Rushes-Yards	40-38	55-286
Passing Yards	121	74
Passes-Comp-Int	20-9-2	11-2-4
Plays-Yards	na-159	na-360
Fumbles-Lost	4-4	4-4
Penalties-Yards	6-40	8-40
Punts-Average	8-33.6	7-37.4

SCORE BY QUARTER

LSU	0	0	0	0	–	0
Oklahoma	0	14	7	14	–	35

SCORING

OU – Thomas 34 yd pass from Pearson (Tipps kick), 7-0
OU – Thomas 5 yd run (Tipps kick), 14-0
OU – Heath 86 yd run (Tipps kick), 21-0
OU – Royal 5 yd run (Tipps kick), 28-0
OU – Heath 34 yd run (Tipps kick), 35-0

STATISTICAL LEADERS

Rushing: OU – Heath, 15-170
LSU – West, 5-26
Passing: OU – Pearson, 7-2-na-74
LSU – Pevy, 11-5-na-82
Receiving: OU – Goad, 1-40
LSU – Baggett, 4-50

GAME SUMMARY

Bud Wilkinson's team was rated second in the nation and it was the first one of his squads to post an undefeated record, 10-0. The game was one-sided and still stands as the largest margin of victory in OU bowl history. One of the many Sooner big plays was Leon Heath's OU bowl record-breaking 86-yard TD run. The game was marred by an early-week incident where a former LSU player was caught spying on Sooner practices. It was the only time in Wilkinson's career that he publicly blasted an opponent.

1951 SUGAR BOWL

Jan. 1 • New Orleans, La. (80,206)

KENTUCKY	13
OKLAHOMA	7

	UK	OU
First Downs	7	18
Rushes-Yards	40-84	59-189
Passing Yards	105	38
Passes-Comp-Int	12-9-1	8-3-1
Plays-Yards	52-189	67-227
Fumbles-Lost	1-0	7-5
Penalties-Yards	6-40	2-30
Punts-Average	8-41.7	6-33.4

SCORE BY QUARTER

Kentucky	7	6	0	0	–	13
Oklahoma	0	0	0	7	–	7

SCORING

UK – Jamerson 22 yd pass from Parilli (kick good), 0-7
UK – Jamerson 1 yd run (kick failed), 0-13
OU – Green 17 yd pass from Vessels (Weatherall kick), 7-13

STATISTICAL LEADERS

Rushing: OU – Heath, 20-121
UK – Jamerson, 15-58
Passing: OU – Arnold, 5-2-0-21
UK – Parilli, 12-9-0-105
Receiving: OU – Vessels, 2-21
UK – Bruno, 3-57

GAME SUMMARY

OU won its first national championship by going a perfect 10-0 in the regular season. However, Kentucky, coached by Paul "Bear" Bryant, upset the Sooners and broke a 31-game OU winning streak. OU lost a bowl-record five fumbles in falling behind 13-0. A fourth quarter 17-yard TD pass by Billy Vessels narrowed the margin, but a come-from-behind effort was foiled by an interception in the final minute of play.

1954 ORANGE BOWL

Jan. 1 • Miami, Fla. (68,640)

MARYLAND	0
OKLAHOMA	7

	OU	UM
First Downs	10	13
Rushes-Yards	47-208	52-176
Passing Yards	22	36
Passes-Comp-Int	6-4-0	12-5-1
Plays-Yards	53-230	64-212
Fumbles-Lost	2-2	2-1
Penalties-Yards	7-45	3-15
Punts-Average	7-31.3	5-29.0

SCORE BY QUARTER

Maryland	0	0	0	0	–	0
Oklahoma	0	7	0	0	–	7

SCORING

OU – Grigg 25 yd run (Leake kick), 7-0

STATISTICAL LEADERS

Rushing: OU – Grigg, 13-89
UM – Felton, 10-51
Passing: OU – Calame, 4-4-0-22
UM – Boxold, 9-3-1-42
Receiving: OU – Burris, 3-17
UM – Holan, 2-31

GAME SUMMARY

It was the first game of the contract that pitted the Big Seven champion against the Atlantic Coast Conference champ. Maryland came into the game as the regular season national champion with OU rated fourth. Twice, the Terrapins had first down with the ball inside the 10-yard line, and both times the Sooner defense refused to allow any points on the scoreboard. Sooner tailback Larry Grigg scored the only TD of the game with a 25-yard scamper in the second period. The 1954 bowl game was the first bowl game in which the players had to play both ways. Sooner hero Grigg also played defensive back.

1956 ORANGE BOWL

Jan. 2 • Miami, Fla. (75,561)

MARYLAND	6
OKLAHOMA	20

	OU	UM
First Downs	16	9
Rushes-Yards	64-202	47-187
Passing Yards	53	46
Passes-Comp-Int	10-4-1	10-3-3
Plays-Yards	74-255	57-233
Fumbles-Lost	1-1	3-2
Penalties-Yards	3-35	7-61
Punts-Average	8-34.5	7-40.4

SCORE BY QUARTER

Maryland	0	6	0	0	–	6
Oklahoma	0	0	14	6	–	20

SCORING

UM – Vereb 15 yd run (kick failed), 0-6
OU – McDonald 4 yd run (Pricer kick), 7-6
OU – O'Neal 1 yd run (Pricer kick), 14-6
OU – Dodd 82 yd INT return (kick failed), 20-6

STATISTICAL LEADERS

Rushing: OU – Harris, 9-50
UM – Vereb, 8-108
Passing: OU – Harris, 5-3-0-34
UM – Beightol, 7-2-2-35
Receiving: OU – Burris, 2-28
UM – Cooke, 1-21

GAME SUMMARY

This time it was OU that carried the No. 1 ranking into the game with Maryland ranked third, having lost just one game during the regular season. The Sooners, a perfect 10-0 and in the midst of their 47-game winning streak, trailed 6-0 at the half. The Sooners went into their famous "fast break offense" in the second half and scored three times to post their second Orange Bowl victory. It was the second national championship for Oklahoma.

1958 ORANGE BOWL

Jan. 1 • Miami, Fla. (76,561)

DUKE	21
OKLAHOMA	48

	OU	DU
First Downs	11	16
Rushes-Yards	44-165	69-231
Passing Yards	114	97
Passes-Comp-Int	18-9-3	13-8-2
Plays-Yards	62-279	82-328
Fumbles-Lost	2-1	3-2
Penalties-Yards	12-150	3-25
Punts-Average	7-34.7	10-28.1

SCORE BY QUARTER

Duke	0	7	7	7	–	21
Oklahoma	7	7	7	27	–	48

SCORING

OU – Baker 94 yd int. return (Dodd kick), 7-0
OU – Thomas 13 yd run (Dodd kick), 14-0
DU – McElhaney 1 yd run (Carlton kick), 14-7
OU – Dodd 1 yd run (Dodd kick), 21-7
DU – McElhaney 4 yd run (Carlton kick), 21-14
OU – Sandefer 4 yd run (Dodd kick), 28-14
OU – Baker 29 yd pass from Hobby (Boyd kick), 35-14
DU – Dutrow 8 yd run (Carlton kick), 35-21
OU – Hobby 9 yd pass from Baker (McDaniel kick), 42-21
OU – Carpenter 73 yd interception of lateral (kick failed), 48-21

STATISTICAL LEADERS

Rushing: OU – Thomas, 13-62
Duke – Carlton, 15-84
Passing: OU – Hobby, 4-3-0-48
Duke – Brodhead, 6-4-1-60
Receiving: OU – Baker, 1-29
Duke – Latimore, 3-33

GAME SUMMARY

The 47-game winning streak had been broken earlier in the season, but the Sooners still came into the game ranked No. 4. Duke, the ACC winner, was unranked. Oklahoma got only six first downs, lost the total offense battle (328 yards to 279) and picked up an OU-bowl-record 165 yards in penalties, but used two interception returns for TDs, including an OU-bowl-record 94-yarder from David Baker, two fumble recoveries, a blocked punt and a bad snap from center to win going away. The 48 points marked an all-time OU bowl record that stood until matched by the '91 Gator Bowl team.

1959 ORANGE BOWL

Jan. 1 • Miami, Fla. (75,281)

SYRACUSE	6
OKLAHOMA	21

	OU	SU
First Downs	12	18
Rushes-Yards	44-152	56-239
Passing Yards	93	72
Passes-Comp-Int	4-3-0	25-10-2
Plays-Yards	48-245	81-311
Fumbles-Lost	2-1	2-2
Penalties-Yards	3-35	4-20
Punts-Average	8-37.0	8-31.2

SCORE BY QUARTER

Syracuse	0	0	0	6	–	6
Oklahoma	14	0	7	0	–	21

SCORING

OU – Gautt 42 yd run (PAT failed), 6-0
OU – Coyle 79 yd pass from Hobby (PAT pass), 14-0
OU – Hobby 40 yd punt return (Hobby kick), 21-0
SU – Weber 15 yd run (run failed), 21-6

STATISTICAL LEADERS

Rushing: OU – Gautt, 6-94
SU – Anderson, 12-58
Passing: OU – Hobby, 1-1-0-79
SU – Zimmerman, 22-10-1-72
Receiving: OU – Coyle, 1-79
SU – Stevens, 5-43

GAME SUMMARY

Waiving the "no repeat rule" because of a new bowl contract, the Sooners played in their second consecutive Orange Bowl, defeating the Syracuse Orangemen 21-6. Oklahoma was led by Prentice Gautt, who scored the game's first TD on the second play of the game with a 42-yard run. Gautt averaged an OU-bowl-record 15.7 yards every time he touched the ball. It was the Sooners' fourth straight Orange Bowl victory. OU ended the season ranked fifth in the nation, its only loss a one-pointer to Texas.

1963 ORANGE BOWL

Jan. 1 • Miami, Fla. (73,380)

ALABAMA	17
OKLAHOMA	0

	OU	UA
First Downs	10	15
Rushes-Yards	52-154	50-174
Passing Yards	106	86
Passes-Comp-Int	8-4-0	17-9-1
Plays-Yards	60-260	67-260
Fumbles-Lost	2-2	1-1
Penalties-Yards	1-5	1-12
Punts-Average	10-34.0	8-40.5

SCORE BY QUARTER

Alabama	7	7	3	0	–	17
Oklahoma	0	0	0	0	–	0

SCORING

UA – Williamson 25 yd pass from Namath (Davis kick), 0-7
UA – Clark 15 yd run (Davis kick), 0-14
UA – Davis 19 yd field goal, 0-17

STATISTICAL LEADERS

Rushing: OU – Grisham, 28-107
UA – Versprille, 14-52
Passing: OU – Fletcher, 1-1-0-56
UA – Namath, 17-9-1-86
Receiving: OU – Bumgardner, 1-56
UA – Williamson, 4-58

GAME SUMMARY

It was Bud Wilkinson's last bowl game. Paul "Bear" Bryant, coaching his alma mater, repeated his victory as the coach at Kentucky in the 1951 Sugar Bowl with a 17-0 triumph. LB Lee Roy Jordan, the MVP, and QB Joe Namath led the Crimson Tide to the victory.The Sooners had first and goal twice in the first half, but fumbles ended OU's chances and the Sooners never really threatened again. The lone highlight for Oklahoma was a visit by President John F. Kennedy to the Sooners' locker room. Although President Kennedy claimed neutrality, it was obvious by the grimace on his face he was backing OU.

1965 GATOR BOWL

Jan. 2 • Jacksonville, Fla. (50,408)

FLORIDA STATE	36
OKLAHOMA	19

	FSU	OU
First Downs	29	13
Rushes-Yards	217	71
Passing yards	303	209
Passes-Comp-Int	36-23-1	22-10-4
Plays-Yards	59-520	52-280
Fumbles-Lost	2-2	1-1
Penalties-Yards	9-52	7-35
Punts-Average	1-26.0	6-38.0

SCORE BY QUARTER

Florida State	6	18	6	6	–	36
Oklahoma	7	0	6	6	–	19

SCORING

FSU – Ehler 69 yd interception (PAT failed), 0-6
OU – Kennedy 1 yd run (Metcalf kick), 7-6
FSU – Biletnikoff 15 yd pass from Tensi (PAT failed), 7-12
FSU – Biletnikoff 14 yd pass from Tensi (PAT failed), 7-18
FSU – Biletnikoff 10 yd pass from Tensi (PAT failed), 7-24
OU – Pannell 2 yd run (PAT failed), 13-24
FSU – Floyd 14 yd pass from Tensi (PAT failed), 13-30
OU – Hart 95 yd pass from Fletcher (PAT failed), 19-30
FSU – Biletnikoff 6 yd pass from Tensi (PAT failed), 19-36

STATISTICAL LEADERS

Rushing: OU – Ringer, 7-41
FSU – Spooner, 27-125
Passing: OU – Fletcher, 7-3-0-117
FSU – Tensi, 36-23-4-303
Receiving: OU – Hart, 6-165
FSU – Biletnikoff, 13-192

GAME SUMMARY

Florida State used a sophisticated passing attack to win easily. To add insult to injury, four of the Seminoles' TD passes were thrown on fourth-down plays. Four Oklahoma players had been found ineligible the night before the game because they had signed pro contracts which was in violation of NCAA rules. FSU wide receiver Fred Biletnikoff finished the game with 13 receptions for 192 yards and four TDs.

1968 ORANGE BOWL

Jan. 1 • Miami, Fla. (77,993)

TENNESSEE	24
OKLAHOMA	26

	OU	UT
First Downs	18	18
Rushes-Yards	50-203	44-172
Passing Yards	107	160
Passes-Comp-Int	18-9-3	na
Plays-Yards	68-310	68-332
Fumbles-Lost	0-0	1-1
Penalties-Yards	2-10	4-27
Punts-Average	5-47	2-32

SCORE BY QUARTER

Tennessee	0	0	14	10	–	24
Oklahoma	7	12	0	7	–	26

SCORING

OU – Warmack 7 yd run (Vashon kick), 7-0
OU – Hinton 20 yd pass from Warmack (kick failed), 13-0
OU – Owens 1 yd run (PAT failed), 19-0
UT – Glover 36 yd interception return (Kremser kick), 19-7
UT – Fulton 5 yd run (Kremser kick), 19-14
UT – Kremser 26 yd field goal, 19-17
OU – Stephenson 25 yd interception (Vashon kick), 26-17
UT – Warren 1 yd run (Kremser kick), 26-24

STATISTICAL LEADERS

Rushing: OU – Warmack, 17-81
UT – Chadwick, 12-72
Passing: OU – Warmack, 18-9-2-107
UT – Warren, 23-12-2-160
Receiving: OU – Hinton, 5-87
UT – Flowers, 4-59

GAME SUMMARY

Oklahoma had won the Big Eight title in Chuck Fairbanks' first year as head coach. Although a slight underdog to the Vols, OU broke out to a 19-0 halftime lead. Tennessee came back to narrow the Sooner lead to 19-17 before Oklahoma defensive back Bob Stephenson picked off a pass and raced 24 yards to give OU an all important insurance TD. The Sooners desperately needed the insurance when Dewey Warren plowed in from a yard out. The Vols then missed a potential game-winning field goal as the gun went off.

1968 BLUEBONNET BOWL

Dec. 31 • Houston, Texas (53,543)

SMU	**28**
OKLAHOMA	**27**

	OU	SMU
First Downs	23	22
Rushes-Yards	53-176	33-72
Passing Yards	294	281
Passes-Comp-Int	37-18-3	43-22-2
Plays-Yards	90-479	76-353
Fumbles-Lost	1-1	2-2
Penalties-Yards	6-55	4-34
Punts-Average	6-38.2	7-41.0

SCORE BY QUARTER

SMU	0	0	6	22	–	28
Oklahoma	7	0	14	6	–	27

SCORING

OU – Warmack 8 yd run (Derr kick), 7-0
OU – Barr 21 yd pass from Owens (Derr kick), 14-0
SMU – Richardson 1 yd run (kick failed), 14-6
OU – Denton 22 yd pass from Ripley (Derr kick), 21-6
SMU – Richardson 18 yd run (Lesser kick), 21-13
SMU – Levias 11 yd pass from Hixson (Lesser kick), 21-20
SMU – Fleming 19 yd pass from Hixson (PAT good), 21-28
OU – Barr 20 yd pass from Ripley (conversion failed), 27-28

STATISTICAL LEADERS

Rushing:	OU – Owens, 36-113
	SMU – Richardson, 18-76
Passing:	OU – Ripley, 22-10-2-153
	SMU – Hixson, 43-22-2-281
Receiving:	OU – Barr, 8-138
	SMU – Levias, 8-112
Tackles:	OU – Casteel, 12
	SMU – Cormier, 14

GAME SUMMARY

OU led 20-6 entering the fourth quarter, but SMU's Chuck Hixson, passing for 281 yards, led a comeback that produced a 28-21 lead. OU, without injured QB Bob Warmack, narrowed the margin to one on a pass from Mickey Ripley to Johnny Barr, but missed a two-point conversion that would have put it ahead. The Sooners had one last chance after recovering an onside kick, but a field goal attempt from inside the SMU 30-yard line went wide as time expired.

1970 BLUEBONNET BOWL

Dec. 31 • Houston, Texas (53,832)

ALABAMA	**24**
OKLAHOMA	**24**

	UA	OU
First Downs	21	19
Rushes-Yards	43-229	60-349
Passing Yards	199	66
Passes-Comp-Int	27-14-0	7-5-0
Plays-Yards	70-428	67-415
Fumbles-Lost	2-1	3-2
Penalties-Yards	7-50	3-42
Punts-Average	4-37.0	5-37.0

SCORE BY QUARTER

Alabama	7	7	3	7	–	24
Oklahoma	7	14	0	3	–	24

SCORING

OU – Pruitt 58 yd run (Derr kick), 7-0
UA – Moore 4 yd pass from Hunter (Clemmy kick), 7-7
OU – Pruitt 25 yd run (Derr kick), 14-7
UA – Bailey 5 yd pass from Hunter (Clemmy kick), 14-14
OU – Wylie 2 yd run (Derr kick), 21-14
UA – Clemmy 21 yd field goal, 21-17
UA – Hunter 25 yd pass from Musso (Clemmy kick), 21-24
OU – Derr 42 yd field goal, 24-24

STATISTICAL LEADERS

Rushing:	OU – Crosswhite, 20-111
	UA – Musso, 27-138
Passing:	OU – Mildren, 7-5-0-66
	UA – Hunter, 26-13-1-174
Receiving:	OU – Harrison, 2-45
	UA – Bailey, 4-86

GAME SUMMARY

The emergence of the wishbone and Greg Pruitt were late-season developments that propelled OU to four wins in its last five games and a postseason invitation. The Sooners had switched to the wishbone, and they were running it to perfection by the time the bowl game rolled around. The "bone" produced 349 yards rushing and touchdown runs of 58 and 25 yards by All-American Greg Pruitt, but the Sooners still needed a late field goal by Bruce Derr to forge the tie with the Crimson Tide.

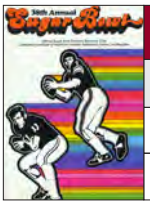

1972 SUGAR BOWL

Jan. 1 • New Orleans, La. (84,031)

AUBURN	**22**
OKLAHOMA	**40**

	OU	AU
First Downs	28	15
Rushes-Yards	439	40
Passing Yards	11	250
Passes-Comp-Int	4-1-0	45-20-2
Fumbles-Lost	1-1	2-2
Penalties-Yards	2-12	0-0
Punts-Average	5-35.4	5-48.6

SCORE BY QUARTER

Auburn	0	0	7	15	–	22
Oklahoma	19	12	3	6	–	40

SCORING

OU – Crosswhite 4 yd run (kick failed), 6-0
OU – Mildren 5 yd run (Carroll kick), 13-0
OU – Mildren 4 yd run (kick failed), 19-0
OU – Mildren 7 yd run (kick failed), 25-0
OU – Wylie 71 yd punt return (kick failed), 31-0
AU – Unger 1 yd run (Jett kick), 31-7
OU – Carroll 53 yd field goal, 34-7
AU – Unger 1 yd run (Jett kick), 34-14
OU – Pruitt 2 yd run (kick failed), 40-14
AU – Cannon 11 yd pass from Sullivan (Beck run), 40-22

STATISTICAL LEADERS

Rushing:	OU – Mildren, 30-149
	AU – Unger, 6-38
Passing:	OU – Mildren, 4-1-0-11
	AU – Sullivan, 44-20-1-250
Receiving:	OU – Chandler, 1-11
	AU – Beasley, 6-117
Tackles:	OU – Selmon, Driscoll 7
	AU – Yearout, 16

GAME SUMMARY

OU had lost only one game, the "Game of the Century" to Nebraska on Thanksgiving Day. Auburn featured Heisman Trophy winner Pat Sullivan. It was run versus pass, with OU's runners prevailing. The Sooners roared to a 31-0 halftime lead and amassed 439 yards rushing by game's end to set Oklahoma and Sugar Bowl records. QB Jack Mildren, playing in the final game of his brilliant college career, scored a Sugar Bowl-record three times. OU finished second in the polls to Nebraska with another Big Eight team, Colorado, finishing third.

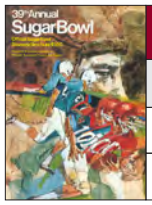

1972 SUGAR BOWL

Dec. 31 • New Orleans, La. (84,031)

PENN STATE	0
OKLAHOMA	14

	OU	PSU
First Downs	20	11
Rushes-Yards	76-278	28-50
Passing Yards	175	147
Passes-Comp-Int	12-7-0	31-12-1
Plays-Yards	88-453	59-197
Fumbles-Lost	8-5	6-4
Penalties-Yards	3-55	3-15
Punts-Average	8-32.7	10-42.9

SCORE BY QUARTER

Penn State	0	0	0	0	–	0
Oklahoma	7	0	7	0	–	14

SCORING

OU – Owens 27 yd pass from Robertson (Fulcher kick), 7-0
OU – Crosswhite 1 yd run (Fulcher kick), 14-0

STATISTICAL LEADERS

Rushing: OU – Pruitt, 21-86
PSU – Nagle, 10-22
Passing: OU – Robertson, 6-3-0-88
PSU – Hufnagel, 31-12-1-147
Receiving: OU – Owens, 5-132
PSU – Scott, 3-59
Tackles: OU – Lucious Selmon, 7
PSU – Skorupan, 13

GAME SUMMARY

Played for the first time on New Year's Eve, the Sugar Bowl brought the Big Eight Champion Sooners to do battle with Joe Paterno's fifth-ranked Nittany Lions. The Sooner defense posted a shutout while allowing only 11 first downs and 49 yards rushing the entire game. It was the first year that freshmen were eligible and Sooner wide receiver Tinker Owens celebrated with five catches, good for 132 yards and one touchdown. It was also the last game for Sooner head coach Chuck Fairbanks who left for the NFL the following spring.

1976 ORANGE BOWL

Jan. 1 • Miami, Fla. (80,307)

MICHIGAN	6
OKLAHOMA	14

	OU	UM
First Downs	16	12
Rushes-Yards	65-282	52-169
Passing Yards	63	33
Passes-Comp-Int	5-3-0	30-2-3
Plays-Yards	70-345	72-202
Fumbles-Lost	4-1	1-0
Penalties-Yards	9-40	5-26
Punts-Average	9-34.9	10-38.6

SCORE BY QUARTER

Michigan	0	0	0	6	–	6
Oklahoma	0	7	0	7	–	14

SCORING

OU – Brooks 39 yd run (DiRienzo kick), 7-0
OU – Davis 9 yd run (DiRienzo kick), 14-0
UM – Bell 2 yd run (kick failed), 14-6

STATISTICAL LEADERS

Rushing: OU – Washington, 17-73
UM – Leach, 13-62
Passing: OU – Davis, 5-3-0-63
UM – Leach, 15-2-3-30
Receiving: OU – Owens, 3-63
UM – Bell, 1-17

GAME SUMMARY

It was Oklahoma's first bowl trip under legendary head coach Barry Switzer and a storybook setting. Ohio State, the No. 1-ranked team in the country, had lost in the Rose Bowl earlier in the afternoon. The upset gave the Sooners an opportunity to win the national championship if they could beat the Michigan Wolverines coached by Bo Schembechler. A 39-yard end around by Billy Brooks and a nine-yard keeper by Steve Davis were enough for a 14-6 victory and a fifth national championship.

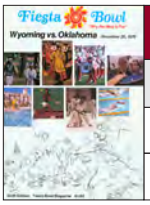

1976 FIESTA BOWL

Dec. 25 • Tucson, Ariz. (46,315)

WYOMING	7
OKLAHOMA	41

	OU	UW
First Downs	24	14
Rushes-Yards	74-415	42-153
Passing Yards	23	51
Passes-Comp-Int	5-3-0	19-6-5
Plays-Yards	79-438	61-204
Fumbles-Lost	6-3	5-1
Penalties-Yards	2-20	4-30
Punts-Average	0-0	5-25.2
Time of Possession	32:18	27:42
Third Down Conversions	11-20	9-15

SCORE BY QUARTER

Wyoming	0	0	0	7	–	7
Oklahoma	14	6	7	14	–	41

SCORING

OU – Peacock 3 yd run (von Schamann kick), 7-0
OU – Ivory 4 yd run (von Schamann kick), 14-0
OU – von Schamann 32 yd field goal, 17-0
OU – von Schamann 50 yd field goal, 20-0
OU – Peacock 15 yd run (von Schamann kick), 27-0
OU – Cumby 4 yd run (von Schamann kick), 34-0
OU – Shepard 8 yd run (von Schamann kick), 41-0
UW – Jones 1 yd run (Christopulos kick), 41-7

STATISTICAL LEADERS

Rushing: OU – Shepard, 7-85
UW – Jones, 14-68
Passing: OU – Blevins, 3-2-0-14
UW – Clayton, 14-5-4-54
Receiving: OU – Hatcher, 2-14
UW – Howard, 3-45
Tackles: OU – Reese, 7
UW – Coleman, 8

GAME SUMMARY

This was a mismatch that was decided early on as Oklahoma rolled up almost 500 yards in total offense and cruised to an easy victory. The Sooners led 27-0 at the third quarter mark before the reserves added two more scores in the fourth period. OU did not punt the entire game, the only time in Sooner bowl history that had happened.

1978 ORANGE BOWL

Jan. 2 • Miami, Fla. (69,500)

ARKANSAS	31
OKLAHOMA	6

	OU	UA
First Downs	14	15
Rushes-Yards	49-230	60-317
Passing Yards	80	90
Passes-Comp-Int	14-7-0	12-7-1
Plays-Yards	63-310	72-407
Fumbles-Lost	4-3	2-1
Penalties-Yards	5-25	7-50
Punts-Average	5-44.4	4-40.5

SCORE BY QUARTER

Arkansas	14	0	10	7	–	31
Oklahoma	0	0	0	6	–	6

SCORING

UA – Sales 1 yd run (Little kick), 0-7
UA – Sales 4 yd run (Little kick), 0-14
UA – Calcagni 1 yd run (Little kick), 0-21
UA – Little 32 yd field goal, 0-24
OU – Hicks 8 yd pass from Blevins (kick failed), 6-24
UA – White 20 yd run (Little kick), 6-31

STATISTICAL LEADERS

Rushing: OU – Peacock, 15-117
UA – Sales, 22-205
Passing: OU – Lott, 7-4-0-42
ARK – Calgagni, 11-7-1-90
Receiving: OU – Rhodes, 3-46
ARK – Sales, 4-52
Tackles: OU – Kinlaw, 11
ARK – Jackson, 7

GAME SUMMARY

Called by Barry Switzer, "the most disappointing loss of my career," OU was a victim of one of the biggest upsets in bowl history. When Notre Dame downed Texas in the Cotton Bowl, OU was in the running for a national championship. A big win over Arkansas might impress the voters and secure the crown for the Sooners. As a result, Switzer went against his own strategy by choosing to receive the opening kickoff rather than play defense. OU fumbled inside its own 10 on the third play of the game and Arkansas immediately scored for a lead it never relinquished.

1979 ORANGE BOWL

Jan. 1 • Miami, Fla. (66,635)

NEBRASKA	24
OKLAHOMA	31

	NU	OU
First Downs	27	17
Rushes-Yards	54-217	53-292
Passing Yards	220	47
Passes-Comp-Int	31-18-2	3-2-0
Plays-Yards	85-437	56-339
Fumbles-Lost	0-0	1-1
Penalties-Yards	8-96	6-50
Punts-Average	2-37.5	3-39.3
Third Down Conversions	8-18	7-12
Sacks By-Yards	1-1	1-5

SCORE BY QUARTER

Nebraska	7	0	3	14	–	24
Oklahoma	7	7	17	0	–	31

SCORING

NU – Smith 21 yd pass from Sorley (Todd kick), 0-7
OU – Sims 3 yd run (von Schamann kick), 7-7
OU – Lott 3 yd run (von Schamann kick), 14-7
OU – Sims 11 yd run (von Schamann kick), 21-7
OU – von Schamann 26 yd field goal, 24-7
NU – Todd 31 yd field goal, 24-10
OU – Lott 2 yd run (von Schamann kick), 31-10
NU – Berns 1 yd run (Todd kick), 31-17
NU – Miller 2 yd pass from Sorley (Todd kick), 31-24

STATISTICAL LEADERS

Rushing: OU – Sims, 25-134
NU – Berns, 19-99
Passing: OU – Lott, 3-2-0-47
NU – Sorley, 31-18-2-220
Receiving: OU – Rhodes, 1-38
NU – Smith, 3-62
Tackles: OU – Kinlaw, 11
NU – Andrews, 9

GAME SUMMARY

A truly amazing turn of events produced a rematch after Nebraska's victory in November. The Sooners, ranked No. 1 with one loss, had lost a heartbreaker to the Cornhuskers, 17-14, on a late fumble at the NU three-yard line. When the Huskers were upset the following week by Missouri, producing a Big Eight Championship tie, the Orange Bowl officials came up with the idea of a rematch, much to the Sooners' joy and the Huskers' shock. It went as predicted: an Oklahoma victory.

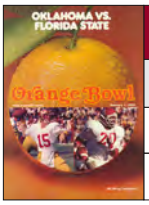

1980 ORANGE BOWL

Jan. 1 • Miami, Fla. (66,714)

FLORIDA STATE	7
OKLAHOMA	24

	FSU	OU
First Downs	11	22
Rushes-Yards	35-82	59-411
Passing Yards	100	36
Passes-Comp-Int	27-8-3	4-2-0
Plays-Yards	62-182	63-447
Fumbles-Lost	1-0	5-4
Penalties-Yards	4-20	3-28
Punts-Average	9-42.2	4-25.0
Third Down Conversions	6-15	9-15
Sacks By-Yards	0-0	1-4

SCORE BY QUARTER

Florida State	7	0	0	0	–	7
Oklahoma	0	17	0	7	–	24

SCORING

FSU – Whitting 1 yd run (Chappelen kick), 0-7
OU – Watts 61 yd run (Keeling kick), 7-7
OU – Wilson 5 yd run (Keeling kick), 14-7
OU – Keeling 24 yd field goal, 17-7
OU – Sims 22 yd run (Keeling kick), 24-7

STATISTICAL LEADERS

Rushing: OU – Sims, 24-164
FSU – Lyles, Whiting, 13-40
Passing: OU – Watts, 4-2-0-36
FSU – Jordan, 16-6-1-76
Receiving: OU – Nixon, 2-36
FSU – King, Childers, 2-24
Tackles: OU – Cumby, 9
FSU – Herring, 16

GAME SUMMARY

The Big Eight Champion Sooners met an undefeated Florida State team on New Year's night. After the Seminoles took a 7-0 first-quarter lead, OU unleashed 17 second-quarter points to take the lead for good. J.C. Watts was named Orange Bowl MVP on offense. He scored on a 61-yard option play and rushed for more than 100 yards. Bud Hebert, who recorded three interceptions, earned the award on defense. Billy Sims wrapped up his brilliant collegiate career scoring on a 22-yard pitch from Watts. Oklahoma finished third in the country and won the Orange Bowl for the third time in five tries under Switzer. The Seminoles crossed midfield only two times after the first quarter and never passed the 35-yard line.

BOWL RECAPS

92 NATIONAL AWARD WINNERS • 167 ALL-AMERICANS • 7 HEISMAN WINNERS

1981 ORANGE BOWL

Jan. 1 • Miami, Fla. (71,043)

OKLAHOMA	**18**
FLORIDA STATE	**17**

	OU	FSU
First Downs	18	23
Rushes-Yards	55-156	60-212
Passing Yards	128	51
Passes-Comp-Int	12-7-0	15-11-0
Plays-Yards	67-284	75-263
Fumbles-Lost	7-5	1-0
Penalties-Yards	4-32	5-58
Punts-Average	2-37.0	4-42.5
Third Down Conversions	8-16	8-17

SCORE BY QUARTER

Oklahoma	0	3	7	8	–	18
Florida State	0	7	3	7	–	17

SCORING

FSU – Williams 10 yd run (Capece kick), 0-7
OU – Keeling 53 yd field goal, 3-7
OU – Overstreet 4 yd run (Keeling kick), 10-7
FSU – Capece 19 yd field goal, 10-10
FSU – Recovered fumble in OU end zone (Capece kick), 10-17
OU – Rhodes 11 yd pass from Watts (Valora pass from Watts), 18-17

STATISTICAL LEADERS

Rushing: OU – Watts, 25-48
FSU – Williams, 19-99
Passing: OU – Watts, 12-7-0-128
FSU – Stockstill, 15-11-0-51
Receiving: OU – Rhodes, 2-53
FSU – Williams, 2-27
Tackles: OU – Coast, 15
FSU – Piurowski, 12

GAME SUMMARY

This contest featured a rematch with a great deal more excitement as OU turned to a foreign weapon, the pass, to notch its third straight Orange Bowl win. QB J.C. Watts was chosen MVP and with good reason. The Seminoles used a fourth-quarter TD to break a 10-10 tie and seemingly gain control. OU was forced to start deep in its own territory after the kickoff with little time left. Watts went to work and passed the Sooners to the 11-yard line where he hit Steve Rhodes with a TD strike to pull the Sooners to within one with less than a minute to go. Watts then proceeded to hit tight end Forrest Valora for the two-point conversion that gave the Sooners their ninth Orange Bowl victory, including three in the last four years. Oklahoma finished ranked No. 3 in the nation.

1981 SUN BOWL

Dec. 26 • El Paso, Texas (33,816)

HOUSTON	**14**
OKLAHOMA	**40**

	UH	OU
First Downs	26	15
Rushes-Yards	59-157	54-409
Passing Yards	228	2
Passes-Comp-Int	29-18-1	5-1-1
Plays-Yards	88-385	59-407
Fumbles-Lost	4-3	2-1
Penalties-Yards	2-27	7-48
Punts-Average	6-37.0	5-38.6
Third Down Conversions	7-16	3-11

SCORE BY QUARTER

Houston	0	7	0	7	–	14
Oklahoma	7	0	3	30	–	40

SCORING

OU – Shepard 34 yd run (Keeling kick), 7-0
UH – Wilson 1 yd run (Clendenen kick), 7-7
OU – Keeling 32 yd field goal, 10-7
OU – Shepard 1 yd run (Keeling kick), 17-7
OU – Keeling 49 yd field goal, 20-7
OU – Sims 30 yd run (Keeling kick), 27-7
UH – Jordan 6 yd run (Clendenen kick), 27-14
OU – Mills 2 yd run (kick failed), 33-14
OU – Truit 28 yd interception return (Keeling kick), 40-14

STATISTICAL LEADERS

Rushing: OU – Sims, 15-181
UH – Polk, 19-74
Passing: OU – Shepard, 5-1-1-2
UH – Wilson, 28-11-1-216
Receiving: OU – Ross, 1-2
UH – Durham, 1-60
Tackles: OU – Benson, 10
UH – Turner, 13

GAME SUMMARY

OU ended the season on a bright note with an easier than anticipated 40-14 victory over Houston. MVP Darrell Shepard, who began his career at UH, scored two touchdowns against his former team. The Sooners scored 30 fourth quarter points to turn a seat squirmer into a rout. Freshman Fred Sims rolled up 181 yards rushing in the game after rushing for just 179 in the regular season.

1983 FIESTA BOWL

Jan. 1 • Tempe, Ariz. (70,553)

ARIZONA STATE	**32**
OKLAHOMA	**21**

	ASU	OU
First Downs	25	19
Rushes-Yards	43-100	63-417
Passing Yards	329	40
Passes-Comp-Int	35-17-2	10-4-1
Plays-Yards	78-429	73-457
Fumbles-Lost	3-0	6-4
Penalties-Yards	7-64	8-68
Punts-Average	6-43.5	4-29.5
Time of Possession	30:31	29:29
Third Down Conversions	6-15	9-19
Sacks By-Yards	0-0	4-6

SCORE BY QUARTER

Arizona State	0	11	7	14	–	32
Oklahoma	7	6	8	0	–	21

SCORING

OU – Wilson 1 yd run (Keeling kick), 7-0
ASU – Zendejas 32 yd field goal, 7-3
ASU – Phelps safety in end zone, 7-5
ASU – Zendejas 22 yd field goal, 8-7
OU – Wilson 1 yd run (rush PAT no good), 13-8
ASU – Zendejas 54 yd field goal, 13-11
ASU – Clark 15 yd run (Zendejas kick), 13-18
OU – Sims 19 yd run (Phelps to Fontenette), 21-18
ASU – Moore 1 yd run (Zendejas kick), 21-25
ASU – Brown 52 yd pass from Hons (Zendejas kick), 21-32

STATISTICAL LEADERS

Rushing: OU – Dupree, 17-239
ASU – Moore, 20-64
Passing: OU – Phelps, 10-4-1-40
ASU – Hons, 35-17-2-329
Receiving: OU – Lewis, 2-23
ASU – Moore, 3-88
Tackles: OU – Sanders, 11
ASU – Richardson, 15

GAME SUMMARY

The magic of Marcus Dupree ran out as the Sun Devils rallied for 14 fourth-quarter points to win the first meeting between the two. Dupree ran wild early, amassing 239 yards before recurrent leg injuries forced him out in the third quarter. The turning point came when Oklahoma punter Michael Keeling could not get his punt away and was forced to throw an illegal pass. The Devils took over at the OU 43 and later scored when Darryl Clark raced 15 yards for a touchdown.

1985 ORANGE BOWL

Jan. 1 • Miami, Fla. (56,294)

WASHINGTON	28
OKLAHOMA	17

	UW	OU
First Downs	17	17
Rushes-Yards	43-192	54-162
Passing Yards	119	124
Passes-Comp-Int	21-9-3	21-6-1
Plays-Yards	64-311	75-286
Fumbles-Lost	3-1	6-2
Penalties-Yards	5-25	8-60
Punts-Average	6-37.7	7-34.6
Time of Possession	28:56	31:04
Third Down Conversions	3-13	6-18

SCORE BY QUARTER

Washington	14	0	0	14	–	28
Oklahoma	0	14	0	3	–	17

SCORING

UW – Greene 29 yd pass from Siruco (Jaeger kick), 0-7
UW – Robinson 1 yd run (Jaeger kick), 0-14
OU – Bradley 1 yd run (Lashar kick), 7-14
OU – Shepard 61 yd pass from Bradley (Lashar kick), 14-14
OU – Lashar 35 yd field goal, 17-14
UW – Pattison 12 yd pass from Millen (Jaeger kick), 17-21
UW – Fenney 6 yd run (Jaeger kick), 17-28

STATISTICAL LEADERS

Rushing:	OU – Carr, 10-63
	UW – Robinson, 28-135
Passing:	OU – Bradley, 21-6-1-124
	UW – Sircuro, 17-7-3-78
Receiving:	OU – Shepard, 3-87
	UW – Greene, 4-97
Tackles:	OU – Brown, Reed, 6
	UW – Kelly, 11

GAME SUMMARY

Brigham Young was No. 1 in the polls, but Sooner head coach Barry Switzer had argued that the Sooners should be No. 1 because of a tougher schedule. A win over a fine Husky team would solidify that claim. However, Washington refused to cooperate and turned a 17-14 fourth-quarter deficit into a 28-17 triumph. The game was marked by a bizarre incident when, after thinking an Oklahoma field goal was good, the Sooner Schooner raced onto the field as called for by tradition. A penalty negated the field goal, but the Schooner became stuck in the muddy field in front of UW's bench, resulting in a 15-yard penalty. The following 42-yard try was no good.

1986 ORANGE BOWL

Jan. 1 • Miami, Fla. (74,178)

PENN STATE	10
OKLAHOMA	25

	PSU	OU
First Downs	14	12
Rushes-Yards	36-103	52-228
Passing Yards	164	91
Passes-Comp-Int	34-18-4	6-3-0
Plays-Yards	70-267	58-319
Fumbles-Lost	2-1	5-1
Penalties-Yards	6-49	7-45
Punts-Average	6-46.3	5-42.6
Time of Possession	31:23	28:37
Third Down Conversions	7-15	5-16
Sacks By-Yards	0-0	2-10

SCORE BY QUARTER

Penn State	7	3	0	0	–	10
Oklahoma	0	16	3	6	–	25

SCORING

PSU – Manoa 1 yd run (Manca kick), 0-7
OU – Lashar 26 yd field goal, 3-7
OU – Jackson 71 yd pass from Holieway (Lashar kick), 10-7
OU – Lashar 31 yd field goal, 13-7
OU – Lashar 21 yd field goal, 16-7
PSU – Manca 27 yd field goal, 16-10
OU – Lashar 22 yd field goal, 19-10
OU – Carr 61 yd run (kick failed), 25-10

STATISTICAL LEADERS

Rushing:	OU – Carr, 19-148
	PSU – Dozier, 12-39
Passing:	OU – Holieway, 6-3-0-91
	PSU – Knizner, 11-8-1-90
Receiving:	OU – Jackson, 2-83
	PSU – Dimidio, 6-50
Tackles:	OU – Bosworth, 13
	PSU – Alexander, 9

GAME SUMMARY

A swarming defense, a record field goal performance and two big plays helped Oklahoma defeat Penn State to capture the program's sixth national championship. Butkus Award winner Brian Bosworth had 13 solo tackles and the Oklahoma secondary picked off four Penn State passes to thwart any rallies. Tim Lashar booted an Orange Bowl-record four field goals to give the Sooners an early lead. Lydell Carr and Keith Jackson then provided big plays: a 61-yard jaunt by Carr and a 71-yard pass play from Jamelle Holieway to Jackson.

1987 ORANGE BOWL

Jan. 1 • Miami, Fla. (57,291)

ARKANSAS	8
OKLAHOMA	42

	UA	OU
First Down	17	11
Rushes-Yards	45-48	48-366
Passing Yards	192	47
Passes-Comp-Int	33-16-5	5-2-0
Plays-Yards	81-240	53-413
Fumbles-Loss	2-0	3-2
Penalties-Yards	3-25	4-40
Punts-Average	9-41.1	5-47.6
Time of Possession	35:29	24:31
Third Down Conversions	8-18	5-12
Sacks By-Yards	7-51	0-0

SCORE BY QUARTER

Arkansas	0	0	0	8	8
Oklahoma	0	14	14	14	42

SCORING

OU – Tillman 77 yd run (Lashar kick), 7-0
OU – Tillman 21 yd run (Lashar kick), 14-0
OU – Holieway 2 yd run (Lashar kick), 21-0
OU – Holieway 4 yd run (Lashar kick), 28-0
OU – Stafford 13 yd run (Lashar kick), 35-0
OU – Parham 49 yd run (Lashar kick), 42-0
ARK – Thomas 2 yd run (Shibest pass from Bland), 42-8

STATISTICAL LEADERS

Rushing:	OU – Tillman, 7-109
	ARK – Thomas, 22-59
Passing:	OU – Holieway, 3-2-0-47
	ARK – Thomas, 26-13-4-129
Receiving:	OU – Shepard, 1-36
	ARK – Shibest, 4-83
Tackles:	OU – Jones, 9
	ARK – Atwater, 7

GAME SUMMARY

After nine years, Barry Switzer avenged his most embarrassing loss, coaching Oklahoma to a 42-8 rout of Arkansas. LB Danté Jones, playing in place of All-American Brian Bosworth, led the defense, which held the Hogs to just 48 rushing yards. Spencer Tillman gained 109 yards rushing on just seven carries. His totals included a 77-yard TD to give OU the early 7-0 lead. Todd Thomsen set an Orange Bowl record with five punts for a 47.6-yard average.

1988 ORANGE BOWL

Jan. 1 • Miami, Fla. (74,760)

MIAMI	20
OKLAHOMA	14

	OU	UM
First Downs	13	15
Rushes-Yards	53-179	38-72
Passing Yards	76	209
Passes-Comp-Int	13-5-0	30-18-1
Plays-Yards	66-255	68-281
Fumbles-Lost	4-2	0-0
Penalties-Yards	5-39	8-85
Punts-Average	8-39.0	6-44.7
Time of Possession	27:52	32:08
Third Down Conversions	6-18	9-18
Sacks By-Yards	1-5	1-5

SCORE BY QUARTER

Miami	7	0	10	3	–	20
Oklahoma	0	7	0	7	–	14

SCORING

UM – Bratton 30 yd pass from Walsh (Cox kick), 0-7
OU – Stafford 1 yd run (Lashar kick), 7-7
UM – Cox 56 yd field goal, 7-10
UM – Irvin 23 yd pass from Walsh (Cox kick), 7-17
UM – Cox 48 yd field goal, 7-20
OU – Hutson 29 yd run (Lashar kick), 14-20

STATISTICAL LEADERS

Rushing: OU – Collins, 10-50
UM – Williams, 19-41
Passing: OU – Thompson, 12-4-0-56
UM – Walsh, 30-18-1-209
Receiving: OU – Jackson, 3-45
UM – Bratton, 9-102
Tackles: OU – Reed, 9
UM – Clark, 14

GAME SUMMARY

The Sooners' hopes of winning their seventh national championship were put to rest by Miami, 20-14. The Hurricanes took the opening kickoff and moved 65 yards in eight plays for a 7-0 lead, then never looked back. The Sooner offense, which led the nation in six categories, was held to only 179 rushing yards and 255 overall. Late in the fourth quarter, the Sooners scored on a 29-yard fumblerooski which gave the Oklahoma faithful a flicker of hope. The Hurricane defenders blew it out when they sacked quarterback Charles Thompson and caused a fumble to ensure the victory.

1989 CITRUS BOWL

Jan. 2 • Orlando, Fla. (53,571)

OKLAHOMA	6
CLEMSON	13

	CU	OU
First Downs	12	17
Rushes-Yards	48-187	43-116
Passing Yards	57	138
Passes-Comp-Int	11-5-0	24-10-1
Plays-Yards	59-244	67-254
Fumbles-Lost	1-0	4-1
Penalties-Yards	7-76	5-50
Punts-Average	7-44.3	5-38.6
Time of Possession	29:30	30:30
Third Down Conversions	6-15	4-14
Sacks By-Yards	0-0	0-0

SCORE BY QUARTER

Oklahoma	3	0	3	0	–	6
Clemson	0	6	0	7	–	13

SCORING

OU – Lashar 35 yd field goal, 3-0
CU – Gardocki 20 yd field goal, 3-3
CU – Gardocki 46 yd field goal, 3-6
OU – Lashar 30 yd field goal, 6-6
CU – Allen 4 yd run (Seyle kick), 6-13

STATISTICAL LEADERS

Rushing: OU – Perry, 12-52
CU – McFadden, 9-55
Passing: OU – Holieway, 24-10-1-138
CU – Williams, 11-5-0-57
Receiving: OU – Cabbiness, 3-78
CU – Allen, 4-47
Tackles: OU – Dillon, 11
CU – McDaniel, 11

GAME SUMMARY

After a dry three quarters and the score deadlocked at 6-6, Clemson held off a late Sooner rally to post a 13-6 victory and give the ACC its first victory over Oklahoma in 16 tries. On the Sooners' last possession, OU took over possession on its own 20 with 2:59 left on the clock. QB Jamelle Holieway, playing in his final game, scampered 11 yards on a fourth down to keep the drive alive. Holieway then completed passes of five, seven, four, 12, seven, 12 and 13 yards, to get OU inside the Tiger 14 with 12 seconds remaining. But two desperation heaves by Holieway dropped incomplete to end all Oklahoma hopes.

1991 GATOR BOWL

Dec. 29 • Jacksonville, Fla. (62,003)

OKLAHOMA	48
VIRGINIA	14

	OU	UVA
First Downs	36	13
Rushes-Yards	51-261	26-101
Passing Yards	357	142
Passes-Comp-Int	36-27-0	29-12-1
Plays-Yards	87-618	55-243
Fumbles-Lost	1-1	4-1
Penalties-Yards	12-128	6-48
Punts-Average	3-40.3	8-34.8
Time of Possession	37:54	22:06
Third Down Conversions	8-14	2-12
Sacks By-Yards	1-9	0-0

SCORE BY QUARTER

Oklahoma	7	27	14	0	–	48
Virginia	0	7	0	7	–	14

SCORING

OU – Mickey 10 yd pass from Gundy (Blanton kick), 7-0
OU – Gaddis 2 yd run (Blanton kick), 14-0
OU – Gaddis 8 yd run (Blanton kick), 21-0
OU – Jones 4 yd blocked punt (Blanton kick), 28-0
OU – Mickey 13 yd pass from Gundy (kick blocked), 34-0
UVA – Davis 22 yd pass from Blundin (Husted kick), 34-7
OU – Rasheed 7 yd run (Blanton kick), 41-7
OU – Gaddis 7 yd run (Blanton kick), 48-7
UVA – Tomlin 23 yd pass from Blundin (Husted kick), 48-14

STATISTICAL LEADERS

Rushing: OU – Gaddis, 20-104
UVA – Kirby, 13-66
Passing: OU – Gundy, 31-25-0-324
UVA – Blundin, 26-12-1-142
Receiving: OU – Warren, 5-110
UVA – Mundy, 3-44
Tackles: OU – Wilson, 8
UVA – Lewis, 15

GAME SUMMARY

Cale Gundy unleashed one of the greatest postseason passing efforts in school history as Oklahoma crushed Virginia, 48-14. Gundy was 25-of-31, including 11 straight completions, for 329 yards and two TDs. The Sooners scored touchdowns on four of their first five possessions to put the game out of reach before halftime. The OU defense never allowed the Cavaliers inside the 20. The 48 points tied the OU bowl game record (48-21 over Duke in the '58 Orange Bowl).

1993 JOHN HANCOCK BOWL

Dec. 24 • El Paso, Texas (43,848)

TEXAS TECH	10
OKLAHOMA	41

	OU	TTU
First Downs	21	18
Rushes-Yards	50-177	33-116
Passing Yards	215	199
Passes-Comp-Int	26-15-1	37-19-4
Plays-Yards	76-392	70-315
Fumbles-Lost	4-2	0-0
Penalties-Yards	9-65	6-65
Punts-Average	7-48.3	7-42.6
Time of Possession	35:22	24:38
Third Down Conversions	4-11	6-17
Sacks By-Yards	1-5	6-31

SCORE BY QUARTER

Texas Tech	0	3	7	0	–	10
Oklahoma	14	14	0	13	–	41

SCORING

OU – Chandler 2 yd run (Blanton kick), 7-0
OU – Brady 9 yd pass from Gundy (Blanton kick), 14-0
TT – Davis 22 yd field goal, 14-3
OU – Warren 34 yd pass from Gundy (Blanton kick), 21-3
OU – Brady 15 yd pass from Gundy (Blanton kick), 28-3
TT – Morris 2 yd run (Davis kick), 28-10
OU – Moore 32 yd run (Blanton kick), 35-10
OU – Moore 6 yd run (no PAT attempt), 41-10

STATISTICAL LEADERS

Rushing: OU – Moore, 15-85
TT – Morris, 27-95
Passing: OU – Gundy, 26-15-1-215
TT – Hall, 37-19-4-199
Receiving: OU – Warren, 4-93
TT – Mitchell, 6-87
Tackles: OU – Coats, 8
TT – Wright, Banks, 9

GAME SUMMARY

QB Cale Gundy brilliantly guided Oklahoma's offense and the Sooner defense slowed Doak Walker Award winner Bam Morris as OU claimed a 41-10 win. The Sooners scored the first two times they had the ball. Another Gundy TD pass boosted the lead to 21-3. Just over a minute later, the game MVP hit again and Oklahoma was cruising at halftime 28-3. Meanwhile, the nation's second-leading rusher was held to just 95 yards by the Sooner defense.

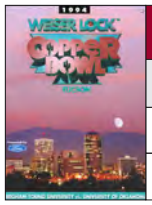

1994 COPPER BOWL

Dec. 29 • Tucson, Ariz. (45,122)

BYU	31
OKLAHOMA	6

	BYU	OU
First Downs	28	16
Rushes-Yards	33-71	33-72
Passing Yards	485	163
Passes-Comp-Int	46-32-0	30-13-1
Plays-Yards	79-556	63-235
Fumbles-Lost	0	0
Penalties-Yards	6-48	7-44
Punts-Average	4-37.0	8-37.1
Time of Possession	35:16	24:44
Third Down Conv.	8-14	3-13
Sacks By-Yards	1-13	1-3

SCORE BY QUARTER

BYU	7	10	7	7	–	31
Oklahoma	0	0	0	6	–	6

SCORING

BYU – Doman 7 yd pass from Walsh (Lauder kick), 0-7
BYU – Lauder 22 yd field goal, 0-10
BYU – Johnston 25 yd pass from Walsh (Lauder kick), 0-17
BYU – Johnston 4 yd pass from Walsh (Lauder kick), 0-24
OU – Moore 2 yd run (PAT failed), 6-24
BYU – Doman 28 yd pass from Walsh (Lauder kick), 6-31

STATISTICAL LEADERS

Rushing: OU – Moore, 9-41
BYU – Willis, 11-41
Passing: OU – Brown, 30-13-1-163
BYU – Walsh, 45-31-4-454
Receiving: OU – Hall, 5-75
BYU – Willis, 7-103
Tackles: OU – Simpson, 13
BYU – Cook, 8

GAME SUMMARY

After completing its worst regular season in 30 years, and playing under a head coach who had resigned, Oklahoma ended its season with a dismal 31-6 loss. The Sooners started reserve QB Terence Brown, who had completed one of three passes during the regular season. Usual starter Garrick McGee had contracted spinal meningitis and was unable to play. OU's defense surrendered 485 yards and four touchdowns through the air. BYU's John Walsh set Copper Bowl records for completions (31) and TD passes (4). Sooner linebacker Broderick Simpson was defensive player of the game with 13 tackles, a sack and a pass breakup.

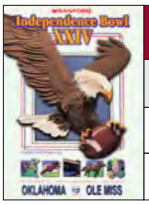

1999 INDEPENDENCE BOWL

Dec. 31 • Shreveport, La. (49,843)

MISSISSIPPI	27
OKLAHOMA	25

	UM	OU
First Downs	19	27
Rushes-Yards	33-159	23-91
Passing Yards	202	390
Passes-Comp-Int	29-18-2	54-39-1
Plays-Yards	62-361	77-481
Fumbles-Lost	1-0	3-3
Penalties-Yards	3-13	4-35
Punts-Average	5-39.4	1-10.0
Time of Possession	29:24	30:36
Third Down Conv.	5-11	7-13
Sacks By-Yards	3-16	3-24

SCORE BY QUARTER

Mississippi	7	14	0	6	–	27
Oklahoma	3	0	15	7	–	25

SCORING

UM – McAllister 25 yd pass from Miller (Binkley kick), 0-7
OU – Duncan 34 yd field goal, 3-7
UM – Bettis 9 yd pass from Miller (Binkley kick), 3-14
UM – McAllister 80 yd run (Binkley kick), 3-21
OU – Jackson 3 yd pass from Heupel (Duncan kick), 10-21
OU – Daniels 41 yd pass from Heupel (Hammons pass), 18-21
UM – Binkley 29 yd field goal, 18-24
OU – Griffin 17 yd pass from Heupel (Duncan kick), 25-24
UM – Binkley 39 yd field goal, 25-27

STATISTICAL LEADERS

Rushing: OU – Griffin, 12-86
UM – McAllister, 17-121
Passing: OU – Heupel, 53-39-1-390
UM – Miller, 28-18-2-202
Receiving: OU – Daniels, 6-109
UM – McAllister, 3-55
Tackles: OU – Rideau, 7
UM – Taylor, Strong, 8

GAME SUMMARY

In the final college game of the 20th century, Ole Miss topped Oklahoma in a thriller, 27-25. OU quarterback and game offensive MVP Josh Heupel set school and Independence Bowl records for attempts (53), completions (39) and yards (390), and tied the record for touchdowns (3). Jarrail Jackson tied the Independence Bowl record for receptions with 10. Ole Miss' Les Binkley kicked a 39-yard field goal for the win on the last play of the game.

BOWL RECAPS

92 NATIONAL AWARD WINNERS • 167 ALL-AMERICANS • 7 HEISMAN WINNERS

2001 ORANGE BOWL

Jan. 3 • Miami, Fla. (76,835)

FLORIDA STATE	2
OKLAHOMA	13

	FSU	OU
First Downs	14	12
Rushes-Yards	17-27	36-56
Passing Yards	274	214
Passes-Comp-Int	52-25-2	39-25-1
Plays-Yards	69-301	75-270
Fumbles-Lost	3-1	2-1
Penalties-Yards	6-38	7-45
Punts-Average	10-44.7	8-41.1
Time of Possession	23:27	36:33
Third Down Conversions	1-15	7-19
Sacks By-Yards	2-13	1-2

SCORE BY QUARTER

Florida State	0	0	0	2	–	2
Oklahoma	3	0	3	7	–	13

SCORING

OU – Duncan 27 yd field goal, 3-0
OU – Duncan 42 yd field goal, 6-0
OU – Griffin 10 yd run (Duncan kick), 13-0
FSU – Team safety, 13-2

STATISTICAL LEADERS

Rushing: OU – Griffin, 11-40
FSU – Minor, 13-20
Passing: OU – Heupel, 39-25-1-214
FSU – Weinke, 51-25-2-274
Receiving: OU – Norman, 3-49
FSU – Bell, 7-137
Tackles: OU – Thompson, 7
FSU – Allen, 12

GAME SUMMARY

Top-ranked Oklahoma used a smothering defense to shut down the third-ranked Seminoles and Josh Heupel generated enough offense to lead OU to a perfect season. As the nation's only unbeaten team, the Sooners were the unanimous winners of the AP media poll. They were automatically crowned national champions in the coaches' poll under the Bowl Championship Series format. Led by Orange Bowl MVP Torrance Marshall, the Sooners time and again forced Florida State quarterback Chris Weinke into bad decisions. Tim Duncan kicked two field goals and Quentin Griffin scored the clinching touchdown on a 10-yard run up the middle with 8:30 to play. Florida State avoided its first shutout in 12 seasons when Stanford Samuels tackled OU punter Jeff Ferguson in the end zone for a safety with 55 seconds remaining after the snap sailed over his head.

2002 COTTON BOWL

Jan. 1 • Dallas, Texas (72,955)

OKLAHOMA	10
ARKANSAS	3

	OU	UA
First Downs	11	6
Rushes-Yards	34-56	42-37
Passing Yards	175	13
Passes-Comp-Int	32-24-0	13-2-1
Plays-Yards	66-231	55-50
Fumbles-Lost	2-1	1-1
Penalties-Yards	9-76	6-54
Punts-Average	9-34.9	8-40.5
Time of Possession	33:34	26:26
Third Down Conversions	6-18	1-14
Sacks By-Yards	9-55	4-27

SCORE BY QUARTER

Oklahoma	7	0	3	0	–	10
Arkansas	0	0	0	3	–	3

SCORING

OU – Hybl 1 yd run (Duncan kick), 7-0
OU – Duncan 32 yd field goal, 10-0
UA – O'Donohoe 32 yd field goal, 10-3

STATISTICAL LEADERS

Rushing: OU – Griffin, 19-56
ARK – Holmes, 8-27
Passing: OU – Hybl, 32-24-0-175
ARK – Clark, 12-2-1-13
Receiving: OU – Norman, 7-74
ARK – Wilson, 1-7
Tackles: OU – Calmus, 10
ARK – Petty, Bua, 7.5

GAME SUMMARY

Arkansas' defense played well, but few will remember. Oklahoma's defense was that much better. The final statistics were as chilling and stark as the weather. The Razorbacks, who reached OU territory just two times the entire game, could muster only 13 passing yards on two completions while their rushing attempts (42) outnumbered their rushing yards (37). Sooner defenders tied a school and Cotton Bowl record with a whopping nine sacks. Late in the first quarter, Oklahoma set sail on a 13-play, 63-yard scoring drive that culminated in a one-yard sneak by quarterback Nate Hybl. Along the way, the Sooners converted two third downs and one fourth. The resulting touchdown and PAT made the rest of the afternoon academic. OU added a 32-yard field goal by Tim Duncan in the third frame to build a 10-0 advantage that felt like twice that given the play of the defense. Arkansas, aided by penalties, finally scratched out a field goal, but no serious threat to the outcome was ever mounted.

2003 ROSE BOWL

Jan. 1 • Pasadena, Calif. (86,848)

OKLAHOMA	34
WASHINGTON STATE	14

	OU	WSU
First Downs	19	11
Rushes-Yards	46-146	21-4
Passing Yards	240	239
Passes-Comp-Int	29-19-0	34-17-2
Plays-Yards	75-386	55-243
Fumbles-Lost	2-1	3-1
Penalties-Yards	4-28	9-52
Punts-Average	5-29.0	6-46.0
Time of Possession	37:14	22:46
Third Down Conversions	9-20	2-11
Sacks By-Yards	6-59	3-27

SCORE BY QUARTER

Oklahoma	3	14	3	14	–	34
Washington State	0	0	0	14	–	14

SCORING

OU – DiCarlo 45 yd field goal, 3-0
OU – Savage 12 yd pass from Hybl (DiCarlo kick), 10-0
OU – Perkins 51 yd punt return (DiCarlo kick), 17-0
OU – DiCarlo 30 yd field goal, 20-0
OU – Fagan 9 yd pass from Hybl (DiCarlo kick), 27-0
WSU – Riley 37 yd pass from Gesser (Dunning kick), 27-7
OU – Griffin 19 yd run (DiCarlo kick), 34-7
WSU – Moore 89 yd kickoff return (Dunning kick), 34-14

STATISTICAL LEADERS

Rushing: OU – Griffin, 30-162
WSU – Green, 8-45
Passing: OU – Hybl, 29-19-0-240
WSU – Gesser, 34-17-2-239
Receiving: OU – Peoples, 3-80
WSU – Riley, 9-139
Tackles: OU – Lehman, 6
WSU – Coleman, 10

GAME SUMMARY

Oklahoma dominated the Pac 10 champs in the Sooners' first trip to the Rose Bowl. OU's defense logged six sacks and two interceptions to set the tone. Rose Bowl MVP Nate Hybl tossed two TD passes and Quentin Griffin rushed for 144 yards as the OU offense wore down the Cougars. Oklahoma became just the fourth school in college football history to win the four BCS games and the Cotton Bowl.

2004 SUGAR BOWL

Jan. 4 • New Orleans, La. (79,342)

LSU	21
OKLAHOMA	14

	LSU	OU
First Downs	13	12
Rushes-Yards	40-159	33-52
Passing Yards	153	102
Passes-Comp-Int	24-14-2	37-13-2
Plays-Yards	64-312	70-154
Fumbles-Lost	1-1	2-0
Penalties-Yards	8-65	11-70
Punts-Average	8-34.0	8-45.9
Time of Possession	31:19	28:41
Third Down Conversions	6-17	4-15
Sacks By-Yards	5-46	5-12

SCORE BY QUARTER

LSU	7	7	7	0	–	21
Oklahoma	0	7	0	7	–	14

SCORING

LSU – Green 24 yd run (Gaudet kick), 0-7
OU – K. Jones 1 yd run (DiCarlo kick), 7-7
LSU – Vincent 18 yd run (Gaudet kick), 7-14
LSU – Spears 20 yd interception return (Gaudet kick), 7-21
OU – K. Jones 1 yd run (DiCarlo kick), 14-21

STATISTICAL LEADERS

Rushing: LSU – Vincent, 16-117
OU – K. Jones, 20-59
Passing: LSU – Mauck, 22-13-2-124-0
OU – White, 37-13-2-102-0
Receiving: LSU – Clayton, 4-38
OU – Clayton, 4-32
Tackles: LSU – Turner, 9
OU – Strait, 11

GAME SUMMARY

Riding its defense, LSU won the BCS title, 21-14. Oklahoma entered the game as the nation's top scoring offense, but struggled against the Tigers. The OU defense gave a good account too, surrendering 64 of LSU's 312 total yards on a non-scoring run on the Tigers' first snap. Still, it was the LSU defenders who stole the show. DE Marcus Spears returned an interception 20 yards for a TD on the first series of the second half and seemingly opened the floodgates. But OU stiffened and got its running game untracked. After pulling within seven at 21-14, the Sooners made another push to the LSU 12, but missed on four straight pass attempts, the last one with just 2:46 left. The crowd was the largest ever to see a sporting event in the Louisiana Superdome.

2005 ORANGE BOWL

Jan. 4 • Miami, Fla. (77,912)

OKLAHOMA	19
USC	55

	OU	USC
First Downs	19	19
Rushes-Yards	40-151	28-208
Passing Yards	244	332
Passes-Comp-Int	36-24-3	35-18-0
Plays-Yards	76-372	63-525
Fumbles-Lost	3-2	1-0
Penalties-Yards	3-30	9-75
Punts-Average	4-44.5	4-43.5
Time of Possession	35:06	24:54
Third Down Conversions	8-17	6-14
Sacks By-Yards	1-9	2-20

SCORE BY QUARTER

Oklahoma	7	3	0	9	–	19
USC	14	24	10	7	–	55

SCORING

OU – Wilson five yd pass from White (Hartley kick), 7-0
USC – Byrd 33 yd pass from Leinart (Killeen kick), 7-7
USC – White 6 yd run (Killeen kick), 7-14
USC – Jarrett 54 yd pass from Leinart (Killeen kick), 7-21
USC – Smith 5 yd pass from Leinart (Killeen kick), 7-28
OU – Hartley 29 yd field goal, 10-28
USC – Smith 33 yd pass from Leinart (Killeen kick), 10-35
USC – Killeen 44 yd field goal, 10-38
USC – Smith 4 yd pass from Leinart (Killeen kick), 10-45
USC – Killeen 42 yd field goal), 10-48
USC – White 8 yd run (Killeen kick), 10-55
OU – Team safety, 12-55
OU – Wilson 9 yd pass from White (Hartley kick), 19-55

STATISTICAL LEADERS

Rushing: OU – Peterson, 25-82
USC – White, 15-118
Passing: OU – White, 36-24-3-244-2
USC – Leinart, 35-18-0-332-5
Receiving: OU – Wilson, 7-59
USC – Smith, 7-113
Tackles: OU – Pool, 7
USC – Tatupu, 12

GAME SUMMARY

USC didn't need any help, but Oklahoma obliged anyway. The Trojans played a nearly flawless game, made even more so by five OU turnovers, and cruised to the BCS National Championship, 55-19.

2005 HOLIDAY BOWL

Dec. 29 • San Diego, Calif. (65,416)

OREGON	14
OKLAHOMA	17

	UO	OU
First Downs	17	19
Rushes-Yardage	32-84	40-132
Passing Yards	243	229
Passes-Comp-Int	44-25-1	30-17-1
Plays-Yards	76-327	70-361
Fumbles-Lost	1-0	2-1
Penalties-Yards	3-15	10-70
Punts-Average	8-45.1	7-37.9
Time of Possession	31:23	28:37
Third Down Conversions	6-18	6-16
Sacks By-Yards	0-0	3-19

SCORE BY QUARTER

Oregon	7	0	0	7	–	14
Oklahoma	3	0	14	0	–	17

SCORING

OU – Hartley 34 yd field goal, 3-0
UO – Williams, D. 5 yd run (Martinez,Paul kick), 3-7
OU – Runnels 17 yd pass from Bomar (Hartley kick), 10-7
OU – Jones, K. 8 yd run (Hartley kick), 17-7
UO – Day 3 yd pass from Leaf (Martinez kick), 17-14

STATISTICAL LEADERS

Rushing: UO – Whitehead, 12-43
OU – Peterson, 24-80
Passing: UO – Leaf, 14-24-1-236
OU – Bomar, 17-30-1-229
Receiving: UO – Finley, 9-67
OU – Kelly, 7-79
Tackles: UO – Trucks, 14
OU – Alexander, 9

GAME SUMMARY

Oklahoma linebacker Clint Ingram made a leaping interception of Oregon quarterback Brady Leaf's pass at the 10-yard line with 33 seconds left to preserve the Sooners' 17-14 upset of the No. 6 Oregon Ducks. Rhett Bomar threw a 17-yard touchdown pass to fullback J.D. Runnels for a 10-7 Oklahoma lead with 9:20 to play in the third quarter. Late in the third, Adrian Peterson's backup, Kejuan Jones, scored on an 8-yard run to make it 17-7. Peterson softened the Ducks with three bruising carries on the drive for 36 yards, including a 20-yard gain when he leveled safety J.D. Nelson.

BOWL RECAPS

92 NATIONAL AWARD WINNERS • 167 ALL-AMERICANS • 7 HEISMAN WINNERS

2007 FIESTA BOWL

Jan. 1 • Glendale, Ariz. (73,719)

BOISE STATE	**43**
OKLAHOMA	**42**

	BSU	OU
First Downs	16	23
Rushes-Yardage	35-110	38-174
Passing Yards	267	233
Passes-Comp-Int	30-20-1	32-19-3
Plays-Yards	65-377	70-407
Fumbles-Lost	2-2	1-1
Penalties-Yards	8-63	6-35
Punts-Average	8-38.2	5-33.2
Time of Possession	28:21	31:39
Third Down Conversions	4-14	2-10
Sacks By-Yards	2-13	3-16

SCORE BY QUARTER

Boise State	14	7	7	7	8	–	43
Oklahoma	7	3	7	18	7	–	42

SCORING

BSU – James 49 yd pass from Zabransky (Montgomery kick), 0-7
BSU – Johnson, 2 yd run (Montgomery kick), 0-14
OU – Johnson 8 yd pass from Thompson (Hartley kick),7-14
OU – Hartley, 28 yd field goal, 10-14
BSU – James 32 yd pass from Zabransky (Montgomery kick), 10-21
BSU – Tadman 27 yd interception return (Montgomery kick) 10-28
OU – Peterson 8 yd run (Hartley kick), 17-28
OU – Hartley 28 yd field goal, 20-28
OU – Chaney 5 yd pass from Thompson (Iglesias from Thompson), 28-28
OU – Walker 33 yd interception return (Hartley kick) 25-28
BSU – Rabb 35 yd pass from Zabransky (Montgomery kick), 35-35
OU – Peterson 25 yd run (Hartley kick), 42-35
BSU – Schoumann 5 yd pass from Parretta (Johnson run), 42-43

STATISTICAL LEADERS

Rushing: BSU – Johnson, 23-101
OU – Peterson, 20-77
Passing: BSU – Zabransky, 19-29-1-262-3
OU – Thompson, 19-32-3-233-2
Receiving: BSU – Schouman, 8-72
OU – Iglesias, 6-120
Tackles: BSU – Wilson, 10
OU – Alexander, 17

GAME SUMMARY

A pair of Boise State trick plays at the end of regulation and overtime ended Oklahoma's comeback and sealed a perfect season for the Broncos.

2008 FIESTA BOWL

Jan. 1 • Glendale, Ariz. (70,016)

WEST VIRGINIA	**48**
OKLAHOMA	**28**

	WVU	OU
First Downs	17	25
Rushes-Yardage	39-349	43-177
Passing Yards	176	242
Passes-Comp-Int	19-10-0	33-21-1
Plays-Yards	58-525	76-419
Fumbles-Lost	0-0	1-0
Penalties-Yards	8-110	13-113
Punts-Average	4-58.5	4-47.0
Time of Possession	25:43	34:17
Third Down Conversions	4-12	4-16
Sacks By-Yards	3-22	0-0

SCORE BY QUARTER

West Virginia	6	14	14	14	–	48
Oklahoma	0	6	9	13	–	28

SCORING

WVU – McAfee 38 yd field goal, 0-3
WVU – McAfee 42 yd field goal, 0-6
OU – Hartley 37 yd field goal, 3-6
WVU – Schmitt 57 yd run (McAfee kick), 3-13
OU – Hartley 24 yd field goal, 6-13
WVU – Reynaud 21 yd pass from White (McAfee kick), 6-20
OU – Hartley 42 yd field goal, 9-20
OU – Brown 1 yd run (Conversion failed), 15-20
WVU – Devine 17 yd run (McAfee kick), 15-27
WVU – Reynaud 30 yd run (McAfee kick), 15-34
OU – Chaney 19 yd pass from Bradford (Conversion failed), 21-34
WVU – Gonzales 79 pass from White (McAfee kick), 21-41
OU – Iglesias 15 yd pass from Bradford (Hartley kick), 28-41
WVU – Devine 65 yd run (McAfee kick), 28-48

STATISTICAL LEADERS

Rushing: WVU – White, 20-150
OU – Patrick, 14-82
Passing: WVU – White, 10-19-0-176-2
OU – Bradford, 21-33-1-242-2
Receiving: WVU – Reynaud, 5-42
OU – Iglesias, 8-53
Tackles: WVU – Mundy, 11
OU – Lofton, 15

GAME SUMMARY

West Virginia quarterback Pat White rushed for 150 yards and running back Noel Devine added 108 more as the No. 9 Mountaineers upset the No. 3-ranked Oklahoma Sooners. West Virginia never trailed despite the passing of OU quarterback Sam Bradford, who hit on 21-of-33 for 242 yards and two touchdowns.

2009 BCS CHAMPIONSHIP

Jan. 1 • Miami, Fla. (78,468)

FLORIDA	**24**
OKLAHOMA	**14**

	UF	OU
First Downs	24	25
Rushes-Yardage	44-249	29-107
Passing Yards	231	256
Passes-Comp-Int	30-18-2	41-26-2
Plays-Yards	74-480	70-363
Fumbles-Lost	0-0	0-0
Penalties-Yards	8-81	4-31
Punts-Average	3-51.7	3-38.7
Time of Possession	34:57	25:03
Third Down Conversions	12-17	6-13
Sacks By-Yards	2-18	0-0

SCORE BY QUARTER

Florida	0	7	7	10	–	24
Oklahoma	0	7	0	7	–	14

SCORING

UF – Murphy 20 yd pass from Tebow (Phillips kick), 0-7
OU – Gresham 6 yd pass from Bradford (Stevens kick), 7-7
UF – Harvin 2 yd run (Phillips kick), 7-14
OU – Gresham 11 yd pass from Bradford (Stevens kick), 14-14
UF – Phillips 27 yd field goal, 14-17
UF – Nelson 4 yd pass from Tebow (Phillips kick), 14-24

STATISTICAL LEADERS

Rushing: UF – Harvin, 9-122
OU – Brown, 22-110
Passing: UF – Tebow, 18-30-2-231-2
OU – Bradford, 26-41-2-256-2
Receiving: UF – Hernandez, 5-57
OU – Gresham, 8-62
Tackles: UF – Haden & Stamper, 10
OU – Harris, 11

GAME SUMMARY

Playing in their third national title game in six years, the No. 1-ranked Sooners were upset in their opponent's backyard as No. 2 Florida prevailed, 24-14. Tied at the half, Florida outscored OU 17-7 in the second half despite the 110-yard rushing effort by Chris Brown and 256 yards passing from Heisman Trophy winner Sam Bradford. Tight end Jermaine Gresham led all players with eight catches, including two touchdowns. OU was unable to overcome two costly stops inside the 10-yard line and two interceptions that were initally touched by Sooner receivers.

2009 SUN BOWL

Dec. 31 • El Paso, Texas (53,713)

OKLAHOMA	31
STANFORD	27

	OU	SU
First Downs	28	13
Rushes-Yards	38-59	39-145
Passing Yards	418	117
Passes-Comp-Int	51-30-1	19-8-2
Plays-Yards	89-477	58-262
Fumbles-Lost	2-1	2-0
Penalties-Yards	9-85	9-77
Punts-Average	5-39.2	6-44.0
Time of Possession	31:16	28:44
Third Down Conversions	10-20	1-12
Sacks By-Yards	1-6	0-0

SCORE BY QUARTER

Oklahoma	10	7	14	0	–	31
Stanford	7	17	0	3	–	27

SCORING

OU – Broyles 30 yd pass from Jones (O'Hara kick), 7-0
STAN – Marecic 1 yd run (Whitaker kick), 7-7
OU – O'Hara 28 yd field goal, 10-7
STAN – Gerhart 19 yd run (Whitaker kick), 10-14
OU – Broyles 13 yd pass from Jones (O'Hara kick), 17-14
STAN – Gerhart 0 yd fumble recovery (Whitaker kick), 17-21
STAN – Whitaker 35 yd field goal, 17-24
OU – Broyles 6 yd pass from Jones (O'Hara kick), 24-24
OU – Murray 1 yd run (O'Hara kick), 31-24
STAN – Whitaker 21 yd field goal, 31-27

STATISTICAL LEADERS

Rushing: OU – Brown 12-46
STAN – Gerhart 32-135
Passing: OU – Jones 30-51-1-418-3
STAN – Pritchard 8-19-2-117-0
Receiving: OU – Broyles 13-156
STAN – Whalen 3-65
Tackles: OU – Reynolds 12
STAN – Skov 15

GAME SUMMARY

Landry Jones and Ryan Broyles lit up Stanford with record-setting performances as Oklahoma notched a 31-27 win in the 76th Brut Sun Bowl. Broyles set OU single game and Sun Bowl marks with 13 receptions. Those catches went for 156 yards and three touchdowns, the highest TD total ever by a Sooner in bowl play and a Sun Bowl record. Jones also set an OU bowl record with 418 passing yards, the second-highest total in the history of the Sun Bowl.

2011 FIESTA BOWL

Jan. 1 • Glendale, Ariz. (67,232)

CONNECTICUT	20
OKLAHOMA	48

	UC	OU
First Downs	19	27
Rushes-Yards	41-112	30-95
Passing Yards	223	429
Passes-Comp-Int	39-19-2	50-34-1
Plays-Yards	80-335	80-524
Fumbles-Lost	1-0	3-1
Penalties-Yards	3-25	1-3
Punts-Average	7-46.9	4-40.8
Time of Possession	31:49	28:11
Third Down Conversions	5-17	7-15
Sacks By-Yards	0-0	3-19

SCORE BY QUARTER

Connecticut	0	10	10	0	–	20
Oklahoma	14	6	14	14	–	48

SCORING

OU – Hanna 8 yd pass from Jones (Stevens kick), 7-0
OU – Murray 3 yd run (Stevens kick), 14-0
UC – Gratz 46 yd interception return (Teggart kick), 14-7
OU – Stevens 41 yd field goal, 17-7
OU – Stevens 24 yd field goal, 20-7
UC – Teggart 37 yd field goal, 20-10
OU – Kenney 59 yd pass from Jones (Stevens kick), 27-10
OU – Fleming 55 yd interception return (Stevens kick), 34-10
UC – Frey 95 yd kickoff return (Teggert kick), 34-17
UC – Teggart 38 yd field goal, 34-20
OU – Broyles 5 yd pass from Jones (Stevens kick), 41-20
OU – Jefferson 22 yd interception return (Stevens kick), 48-20

STATISTICAL LEADERS

Rushing: UC – Todman 32-121
OU – Murray 25-93
Passing: UC – Frazer 19-39-2-223-0
OU – Jones 34-49-1-429-3
Receiving: UC – Moore 4-62
OU – Broyles 13-170
Tackles: UC – Lutrus 11
OU – T. Lewis 10

GAME SUMMARY

Landry Jones and Ryan Broyles had record-setting games, Oklahoma's defense scored two touchdowns while holding UConn's offense without one, and the ninth-ranked Sooners earned a 48-20 victory over Connecticut in the Fiesta Bowl.

2011 INSIGHT BOWL

Dec. 31 • Tempe, Ariz. (54,247)

IOWA	14
OKLAHOMA	31

	UI	OU
First Downs	14	31
Rushes-Yardage	37-76	37-114
Passing Yards	216	161
Passes-Comp-Int	45-23-2	25-16-1
Plays-Yards	82-292	62-275
Fumbles-Lost	1-0	0-0
Penalties-Yards	6-36	6-45
Punts-Average	6-44.3	6-50.3
Time of Possession	33:14	26:46
Third Down Conversions	6-17	4-12
Sacks By-Yards	2-18	3-22

SCORE BY QUARTER

Iowa	0	0	0	14	–	14
Oklahoma	7	7	7	10	–	31

SCORING

OU – Bell 4 yd run (Hunnicutt kick), 7-0
OU – Bell 4 yd run (Hunnicutt kick), 14-0
OU – Ratterree 3 yd pass from Jones (Hunnicutt kick), 21-0
UI – Fiedorowicz 5 yd pass from Vandenberg (Meyer kick), 21-7
UI – Canzeri 9 yd pass from Vandenberg (Meyer kick), 21-14
OU – Hunnicutt 35 yd field goal, 24-14
OU – Bell 21 yd run (Hunnicutt kick), 31-14

STATISTICAL LEADERS

Rushing: Iowa – Canzeri, 22-58
OU – Bell, 10-51
Passing: Iowa – Vandenberg, 23-44-1-216
OU – Jones, 16-25-1-161
Receiving: Iowa – Canzeri, 6-28
OU – Jackson, 3-45
Tackles: Iowa – Nielsen, 8
OU – Jefferson/Fleming, 7

GAME SUMMARY

Oklahoma won its 10th game of the year for a nation-leading 33rd double-digit-win season as the Sooners grounded out a 31-14 victory over Iowa. Oklahoma led 14-0 at the half behind two rushing touchdowns from backup quarterback Blake Bell. Jamell Fleming earned his second straight defensive MVP in a bowl game with an interception that led to an OU touchdown while Landry Jones moved into a tie for most experienced quarterback in OU history with his 37th career start at the position.

BOWL RECAPS

92 NATIONAL AWARD WINNERS • 167 ALL-AMERICANS • 7 HEISMAN WINNERS

2013 COTTON BOWL

Jan. 4 • Arlington, Texas (87,025)

TEXAS A&M	**41**
OKLAHOMA	**13**

	TAMU	OU
First Downs	28	27
Rushes-Yardage	31-326	34-123
Passing Yards	307	278
Passes-Comp-Int	35-23-1	49-35-1
Plays-Yards	66-633	83-401
Fumbles-Lost	0-0	0-0
Penalties-Yards	7-60	7-47
Punts-Average	4-34.8	5-49.4
Time of Possession	23:11	36:49
Third Down Conversions	5-11	8-15
Sacks By-Yards	1-7	0-0

SCORE BY QUARTER

Texas A&M	7	7	20	7	–	41
Oklahoma	3	10	0	0	–	13

SCORING

TAMU – Manziel 23 yd run (Bertolet kick), 0-7
OU – Hunnicutt 23 yd field goal, 3-7
OU – Hunnicutt 24 yd field goal, 6-7
TAMU – Manziel 5 yd run (Bertolet kick), 6-14
OU – Brown 6 yd pass from Jones (Hunnicutt kick), 13-14
TAMU – Malena 7 yd run (Bertolet kick), 13-21
TAMU – Williams 30 yd run (Bertolet kick failed), 13-27
TAMU – Swope 33 yd pass from Manziel (Bertolet kick), 13-34
TAMU – Nwachukwu 34 yd pass from Manziel (Bertolet kick), 13-41

STATISTICAL LEADERS

Rushing: TAMU – Manziel, 17-229
OU – Clay, 10-44
Passing: TAMU – Manziel, 22-34-1-287-2
OU – Jones, 35-48-1-278-1
Receiving: TAMU – Swope, 8-104
OU – Saunders, 9-63
Tackles: TAMU – Harris, 10
OU – Colvin/J. Harris, 9

GAME SUMMARY

Up by a point on No. 11 Oklahoma at halftime, No. 9 Texas A&M, led by Heisman Trophy winner Johnny Manziel, pulled away in the third quarter to break the Sooners' three-game bowl win streak. OU senior quarterback Landry Jones completed 35 of 48 passes for 278 yards with a touchdown and an interception, finishing his career as a Sooner in the same place it started at Cowboys Stadium.

2014 SUGAR BOWL

Jan. 2 • New Orleans, La. (70,473)

OKLAHOMA	**45**
ALABAMA	**31**

	OU	UA
First Downs	24	20
Rushes-Yardage	30-81	35-129
Passing Yards	348	387
Passes-Comp-Int	44-32-1	30-19-2
Plays-Yards	74-429	65-516
Fumbles-Lost	1-0	3-3
Penalties-Yards	11-95	6-45
Punts-Average	6-42.3	4-43.5
Time of Possession	30:55	29:05
Third Down Conversions	7-15	6-12
Sacks By-Yards	7-54	1-5

SCORE BY QUARTER

Oklahoma	14	17	0	14	–	45
Alabama	10	7	7	7	–	31

SCORING

ALA – Yeldon 1 yd run (Foster kick), 0-7
OU – Bester 45 yd pass from Knight (Hunnicutt kick), 7-7
ALA – Foster 27 yd field goal, 7-10
OU – Saunders 8 yd pass from Knight (Hunnicutt kick), 14-10
ALA – White 67 yd pass from McCarron (Foster kick), 14-17
OU – Hunnicutt 47 yd field goal, 17-17
OU – Saunders 43 yd pass from Knight (Hunnicutt kick), 24-17
OU – Shepard 13 yd run (Hunnicutt kick), 31-17
ALA – Henry 43 yd run (Foster kick), 31-24
OU – Shepard 9 yd pass from Knight (Hunnicutt kick), 38-24
ALA – Henry 61 yd pass from McCarron (Foster kick), 38-31
OU – Grissom 8 yd fumble recovery (Hunnicutt kick), 45-31

STATISTICAL LEADERS

Rushing: OU – Clay, 17-44
ALA – Henry, 8-100
Passing: OU – Knight, 32-44-1-348, 4
ALA – McCarron, 19-30-2-387, 2
Receiving: OU – Shepard, 7-63, 1
ALA – Cooper, 9-121
Tackles: OU – Striker, 7
ALA – Jackson, 10

GAME SUMMARY

Trevor Knight threw for 348 yards and four scores while the defense tallied seven sacks and forced four turnovers as the Sooners defeated Alabama 45-31. Knight was named MVP after setting a Sugar Bowl record with 32 completions and his four record-tying touchdown tosses. Sterling Shepard and Brennan Clay led the way with seven catches each and Lacoltan Bester paced OU with 105 receiving yards.

2014 RUSSELL ATHLETIC BOWL

Dec. 29 • Orlando, Fla. (40,071)

OKLAHOMA	**6**
CLEMSON	**40**

	OU	CU
First Downs	17	22
Rushes-Yardage	31-172	42-68
Passing Yards	103	319
Passes-Comp-Int	37-17-3	37-26-0
Plays-Yards	68-275	79-387
Fumbles-Lost	2-2	1-0
Penalties-Yards	8-80	4-20
Punts-Average	9-49.9	8-41.1
Time of Possession	27:36	32:24
Third Down Conversions	2-12	7-19
Sacks By-Yards	4-25	1-8

SCORE BY QUARTER

Oklahoma	0	0	0	6	–	6
Clemson	17	10	13	0	–	40

SCORING

CU – Scott 65 yd pass from Stoudt (Lakip kick), 0-7
CU – Lakip 34 yd field goal, 0-10
CU – Boulware 47 yd INT return (Lakip kick), 0-17
CU – Lakip 49 yd field goal, 0-20
CU – Williams 26 yd pass from Stoudt (Lakip kick), 0-27
CU – Stoudt 2 yd run (Lakip kick), 0-34
CU – Hopper 24 yd pass from Stoudt (Lakip kick), 0-40
OU – Ross 11 yd run (kick blocked), 6-40

STATISTICAL LEADERS

Rushing: OU – Perine, 23-134
CU – Gallman, 19-55
Passing: OU – Knight, 17-37-3-103-0
CU – Stoudt, 26-36-0-319-3
Receiving: OU – Quick, 7-46
CU – Williams, 9-112-1
Tackles: OU – Striker, 12
CU – Wiggins, 7

GAME SUMMARY

Cole Stoudt threw for three touchdowns and ran for another, and 18th-ranked Clemson defeated Oklahoma 40-6 in the Russell Athletic Bowl. Stoudt was 26 for 36 for a season-high 319 yards. He was sacked four times, but Clemson never turned the ball over. Meanwhile, the Tigers, who came in ranked No. 1 in the nation in total defense, held the Sooners' offense to just 275 yards. Oklahoma had five turnovers, including three interceptions. The Sooners' lone score came in the fourth quarter when Alex Ross ran it in from 11 yards out.

2015 ORANGE BOWL

Dec. 31 • Miami, Fla. (67,615)

OKLAHOMA	17
CLEMSON	37

	OU	CU
First Downs	24	30
Rushes-Yards	33-67	58-312
Passing Yards	311	218
Passes-Comp-Int	43-26-2	32-17-1
Plays-Yards	76-378	90-530
Fumbles-Lost	0-0	1-0
Penalties-Yards	5-65	5-40
Punts-Average	6-38.8	3-40.3
Time of Possession	24:45	35:15
Third Down Conversions	5-13	9-19
Sacks By-Yards	2-8	5-41

SCORE BY QUARTER

Oklahoma	7	10	0	0	–	17
Clemson	3	13	14	7	–	37

SCORING

OU – Perine 1 yd run (Seibert kick), 7-0
CU – Huegel 26 yd field goal, 7-3
CU – Watson 5 yd run (Huegel kick), 7-10
CU – Huegel 36 yd field goal, 7-13
OU – Seibert 22 yd field goal, 10-13
CU – Huegel 43 yd field goal, 10-16
OU – Andrews 11 yd pass from Mayfield (Seibert kick), 17-16
CU – Gallman 1 yd run (Huegel kick), 17-23
CU – Renfrow 35 yd pass from Watson (Huegel kick), 17-30
CU – Gallman 4 yd run (Huegel kick), 17-37

STATISTICAL LEADERS

Rushing:	OU – Perine, 15-58
	CU – Gallman, 26-150
Passing:	OU – Mayfield, 26-41-2-311-1
	CU – Watson, 16-31-1-187-1
Receiving:	OU – Shepard, 7-87
	CU – Scott, 5-63
Tackles:	OU – Alexander, 12
	CU – Green, 10

GAME SUMMARY

Making their first ever College Football Playoff appearance, the Sooners took a 17-16 halftime lead over undefeated and No. 1-ranked Clemson. Oklahoma got a one-yard score from Samaje Perine and an 11-yard pass from Baker Mayfield to Mark Andrews in the first half, but Clemson's defense kept OU off the scoreboard for the remainder of the contest. Mayfield set an OU Orange Bowl record with 311 passing yards, and Sterling Shepard paced the team with 87 receiving yards to tie his father's school record in the event. Dominique Alexander led the Sooners with eight tackles.

2017 SUGAR BOWL

Jan. 2 • New Orleans, La. (54,077)

AUBURN	19
OKLAHOMA	35

	AU	OU
First Downs	22	28
Rushes-Yards	46-185	43-228
Passing Yards	154	296
Passes-Comp-Int	27-13-1	28-19-0
Plays-Yards	73-339	71-524
Fumbles-Lost	0-0	2-0
Penalties-Yards	6-63	10-100
Punts-Average	5-49.2	3-45.7
Time of Possession	26:42	33:18
Third Down Conversions	5-15	5-10
Sacks By-Yards	0-0	0-0

SCORE BY QUARTER

Auburn	7	6	0	6	–	19
Oklahoma	0	14	14	7	–	35

SCORING

AU – Cox 3 yd run (Carlson kick), 0-7
OU – Andrews 13 yd pass from Mayfield (Seibert kick), 7-7
AU – Carlson 49 yd field goal, 7-10
OU – Mixon 3 yd run (Seibert kick), 14-10
AU – Carlson 39 yd field goal, 14-13
OU – Westbrook 7 yd pass from Mayfield (Seibert kick), 21-13
OU – Mixon 4 yd run (Seibert kick), 28-13
OU – Perine 2 yd run (Seibert kick), 35-13
AU – Harris 1 yd pass from Johnson (no kick), 35-19

STATISTICAL LEADERS

Rushing:	AU – Pettway, 24-101
	OU – Mixon, 19-91
Passing:	AU – J. Johnson, 9-5-1-93-0
	OU – Mayfield, 28-19-0-296-2
Receiving:	AU – Slayton, 1-56
	OU – Mixon, 5-89
Tackles:	AU – Roberts/Davis, 8
	OU – Kelly, 12

GAME SUMMARY

Oklahoma registered its 10th straight win and gave Bob Stoops his second Sugar Bowl triumph in his final game as head coach. Samaje Perine rushed for 88 yards, pushing him past Billy Sims and into first on OU's career rushing yards list (4,122), while Baker Mayfield threw for 296 yards and a pair of TDs. Joe Mixon led the Sooners with 91 rushing yards and two scores and logged five catches for a game-high 89 yards. Oklahoma held Auburn to 339 total yards. Freshman Caleb Kelly made a career-high 12 tackles and Jordan Thomas recorded the game's only interception midway through the fourth quarter to end Auburn's hopes of a comeback. OU outscored the Tigers 21-0 in the second half until Auburn found the end zone on the game's final play.

2018 ROSE BOWL

Jan. 1 • Pasadena, Calif. (92,844)

GEORGIA	54
OKLAHOMA	48

	UG	OU
First Downs	21	24
Rushes-Yards	34-317	45-242
Passing Yards	210	289
Passes-Comp-Int	29-20-0	36-24-1
Plays-Yards	63-527	81-531
Fumbles-Lost	1-1	2-0
Penalties-Yards	6-39	1-5
Punts-Average	6-48.0	7-41.1
Time of Possession	27:02	32:58
Third Down Conversions	3-11	7-18
Sacks By-Yards	5-43	2-18

SCORE BY QUARTER

Georgia	7	10	14	14	3	6	– 54
Oklahoma	14	17	0	14	3	0	– 48

SCORING

OU – Brown 13 yd pass from Mayfield (Seibert kick), 7-0
UG – Michel 13 yd pass from Fromm (Blankenship kick), 7-7
OU – Anderson 9 yd run (Seibert kick), 14-7
OU – Anderson 41 yd run (Seibert kick), 21-7
UG – Michel 75 yd run (Blankenship kick), 21-14
OU – Seibert 38 yd field goal, 24-14
OU – Mayfield 2 yd pass from Lamb (Seibert kick), 31-14
UG – Blankenship 55 yd FG, 31-17
UG – Chub 50 yd run (Blankenship kick), 31-24
UG – Michel 38 yd run (Blankenship kick), 31-31
UG – Wims 4 yd pass from Fromm (Blankenship kick), 31-38
OU – Flowers 11 yd pass from Mayfield (Seibert kick), 38-38
OU – Parker 46 yd fumble recovery (Seibert kick), 45-38
UG – Chub 2 yd run (Blankenship kick), 45-45
UG – Blankenship 38 yd FG, 48-45
OU – Seibert 33 yd field goal, 48-48
UG – Michel 27 yd run, 54-48

STATISTICAL LEADERS

Rushing:	UG – Michel, 11-181
	OU – Anderson, 26-201
Passing:	UG – Fromm, 29-20-0-210-2
	OU – Mayfield, 35-23-1-287-2
Receiving:	UG – Wims, 6-73
	OU – Brown, 8-114
Tackles:	UG – R. Smith, 11
	OU – Murray, 9

GAME SUMMARY

Quarterback Baker Mayfield caught a touchdown pass to give OU a 31-14 lead with six seconds left in the first half of the CFP semifinals, but Georgia rattled off 24 straight points behind a potent ground attack. Steven Parker's scoop and score gave the Sooners a 45-38 lead before UGA forced overtime. The Bulldogs blocked a field goal on OU's second OT possession, opening the door for their game-winning touchdown.

BOWL RECAPS

92 NATIONAL AWARD WINNERS • 167 ALL-AMERICANS • 7 HEISMAN WINNERS

2018 ORANGE BOWL

Dec. 29 • Miami, Fla. (66,203)

OKLAHOMA	**34**
ALABAMA	**45**

	OU	UA
First Downs	26	28
Rushes-Yards	32-163	42-200
Passing Yards	308	328
Passes-Comp-Int	37-19-0	28-25-0
Plays-Yards	69-471	70-528
Fumbles-Lost	0-0	0-0
Penalties-Yards	7-55	9-86
Punts-Average	2-37.5	2-28.0
Time of Possession	23:52	36:08
Third Down Conversions	6-13	7-10
Sacks By-Yards	0-0	3-19

SCORE BY QUARTER

Oklahoma	0	10	10	14	–	34
Alabama	21	10	0	14	–	45

SCORING

UA – Harris 1 yd run (Bulovas kick), 7-0
UA – Ruggs III 10 yd pass from Tagovailoa (Bulovas kick), 14-0
UA – Harris 1 yd run (Bulovas kick), 21-0
UA – Jacobs 27 yd pass from Tagovailoa (Bulovas kick), 28-0
OU – Sermon 2 yd run (Seibert kick), 28-7
OU – Seibert 26 yd field goal, 28-10
UA – Bulovas 38 yd field goal, 31-10
OU – Seibert 26 yd field goal, 31-13
OU – Rambo 49 yd pass from Murray (Seibert kick), 31-20
UA – Smith 10 yd pass from Tagovailoa (Bulovas kick), 38-20
OU – Lamb 10 yd pass from Murray (Seibert kick), 38-27
UA – Jeudy 13 yd pass from Tagovailoa (Bulovas kick), 45-27
OU – Murray 8 yd run (Seibert kick), 45-34

STATISTICAL LEADERS

Rushing:	OU – Murray, 17-109
	UA – Jacobs, 15-98
Passing:	OU – Murray, 37-19-0-308-2
	UA – Tagovailoa, 27-24-0-318-4
Receiving:	OU – Lamb, 8-109-1
	UA – Smith, 6-104-1
Tackles:	OU – Murray, 15
	UA – Moses, 6

GAME SUMMARY

Fourth-seeded Oklahoma made its third College Football Playoff appearance in four years and outscored No. 1 Alabama 34-17 over the final 43 minutes in Miami. But the Sooners' 28-0 deficit to start the game proved too much to overcome. Kyler Murray threw for 308 yards and two touchdowns while rushing for the most yards (109) by a quarterback against a Nick Saban-coached Alabama team. CeeDee Lamb caught eight passes for 109 yards and a TD while Charleston Rambo posted career highs of three catches and 74 receiving yards, including a 49-yard TD. OU's 34 points, 471 total yards, 308 passing yards, 26 first downs and 6.8 yards per play were Alabama opponent season highs.

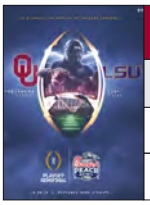

2019 PEACH BOWL

Dec. 28 • Atlanta, Ga. (78,347)

OKLAHOMA	**28**
LSU	**63**

	OU	LSU
First Downs	16	31
Rushes-Yards	28-97	32-160
Passing Yards	225	532
Passes-Comp-Int	34-16-1	42-32-0
Plays-Yards	62-322	74-692
Fumbles-Lost	0-0	2-0
Penalties-Yards	8-62	4-49
Punts-Average	5-43.8	1-34
Time of Possession	27:02	32:58
Third Down Conversions	5-13	6-11
Sacks By-Yards	1-5	2-12

SCORE BY QUARTER

Oklahoma	7	7	7	7	–	28
LSU	21	28	7	7	–	63

SCORING

LSU – Jefferson 19 yd pass from Burrow (York kick), 7-0
OU – Brooks 3 yd run (Brkic kick), 7-7
LSU – Marshall 8 yd pass from Burrow (York kick), 14-7
LSU – Jefferson 35 yd pass from Burrow (York kick), 21-7
LSU – Jefferson 42 yd pass from Burrow (York kick), 28-7
LSU – Jefferson 30 yd pass from Burrow (York kick, 35-7
OU – Hurts 2 yd run (Brkic kick), 35-14
LSU – Moss 62 yd pass from Burrow (York kick), 42-14
LSU – Marshall 2 yd pass from Burrow (York kick), 49-14
LSU – Burrow 3 yd run (York kick), 56-14
OU – Hurts 12 yd run (Brkic kick), 56-21
OU – Pledger 1 yd run (Brkic kick), 56-28
LSU – Emory Jr. 6 yd run (York kick), 63-28

STATISTICAL LEADERS

Rushing:	OU – Hurts, 14-43
	LSU – Curry, 16-89
Passing:	OU – Hurts, 31-15-1-217-0
	LSU – Burrow, 39-29-0-493-7
Receiving:	OU – Lamb, 4-119-0
	LSU – Just. Jefferson, 14-227-4
Tackles:	OU – Broiles, 11
	LSU – Phillips/Queen, 8

GAME SUMMARY

Appearing in its third consecutive College Football Playoff semifinal and fourth in five years, No. 4-ranked Oklahoma fell 63-28 to Heisman Trophy winner Joe Burrow and No. 1-ranked LSU. The Tigers went on to win the national title. Jalen Hurts rushed for a pair of touchdowns to tie the OU single-season quarterback record with 20 rushing TDs and his 43 rushing yards helped him set the single-season rushing record by a Sooner quarterback, bringing his total to 1,298. CeeDee Lamb caught four passes for 119 yards and moved into third place on OU's all-time receiving yards list with 3,292. Lamb's 51-yard first-quarter reception gave him a school-record 24 career catches of at least 40 yards.

2020 COTTON BOWL

Dec. 30 • Arlington, Texas (17,323)

FLORIDA	**20**
OKLAHOMA	**55**

	UF	OU
First Downs	28	25
Rushes-Yards	39-262	40-445
Passing Yards	271	249
Passes-Comp-Int	45-25-3	25-15-0
Plays-Yards	84-521	65-684
Fumbles-Lost	0-0	3-2
Penalties-Yards	8-61	4-40
Punts-Average	4-49.2	2-42.0
Time of Possession	33:20	26:40
Third Down Conversions	4-13	4-9
Sacks By-Yards	2-6	1-3

SCORE BY QUARTER

Florida	3	10	0	7	–	20
Oklahoma	17	14	10	14	–	55

SCORING

OU – Mims 27 yd pass from Rattler (Brkic kick), 7-0
OU – Norwood 45 yd INT return (Brkic kick), 14-0
OU – Brkic 43 yd field goal, 17-0
UF – McPherson 21 yd field goal, 17-3
UF – Jones 1 yd run (McPherson kick), 17-10
UF – McPherson 35 yd field goal, 17-13
OU – Wease 36 yd pass from Rattler (Brkic kick), 24-13
OU – Rattler 1 yd run (Brkic kick), 31-13
OU – Brkic 20 yd field goal, 34-13
OU – Stevenson 15 yd run (Brkic kick), 41-13
OU – Rambo 20 yd pass from Rattler (Brkic kick), 48-13
OU – Major 46 yd run (Johnson kick), 55-13
UF – Pouncey 27 yd pass from Richardson (Howard kick), 55-20

STATISTICAL LEADERS

Rushing:	OU – Stevenson, 18-186
	UF – Pierce, 11-60
Passing:	OU – Rattler, 23-14-0-247
	UF – Trask, 28-16-3-158
Receiving:	OU – McGowan, 3-70
	UF – Wells, 6-43
Tackles:	OU – Fields, 8
	UF – Burney, 7

GAME SUMMARY

Oklahoma set bowl game program records for points and total yards, tied its record for bowl game margin of victory and set a Cotton Bowl standard for yards per rush in a 55-20 win over No. 10 Florida. The Sooners compiled 684 yards of total offense and their 10.9 yards per carry represented the second-highest figure in any game in school history. They gained 409 total yards (307 rushing) in the second half alone. Rhamondre Stevenson (186) and Marcus Major (110) each ran for over 100 yards and Spencer Rattler completed 14 of 23 passes for 247 yards and three touchdowns and ran for a score. OU intercepted Heisman Trophy finalist Kyle Trask three times in the first quarter.

HEISMAN TROPHY WINNERS

7 NATIONAL CHAMPIONSHIPS • 14 BIG 12 CHAMPIONSHIPS • 54 BOWL APPEARANCES

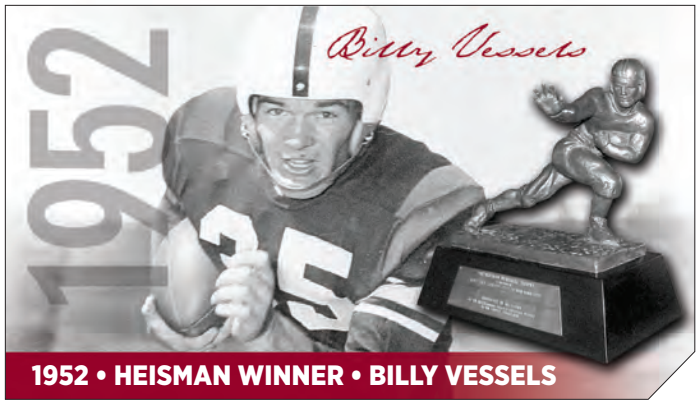

1952 • HEISMAN WINNER • BILLY VESSELS

Billy "Curly" Vessels was the man who started it all. The first Sooner to win college football's most prestigious individual achievement award, Vessels led the Sooners to a 26-4-1 record during his career.

The 1950 Sooners, under the direction of head coach Bud Wilkinson, went 10-1 to give Oklahoma its first of seven national championships. As a sophomore, Vessels started on the 1950 squad, scoring 15 touchdowns.

But Vessels' most successful individual season came during his senior campaign when he won the Heisman Trophy. Vessels rushed for 1,072 yards on 167 carries and scored 17 touchdowns.

Creating a new meaning for the word "versatile," the Cleveland, Okla., slasher was part of every phase of the Sooner offensive attack. Vessels was even a threat from above. "Curly" connected on seven passes for two touchdowns in 1952.

The 1952 Sooners went 8-1-1, finishing fourth in the nation, and won Oklahoma's ninth conference title. OU opened with a 21-21 tie against Colorado and then reeled off five straight wins, averaging 46 points per contest. OU dropped a 27-21 decision to Notre Dame and then finished strong by sweeping the last three games.

In 1953, Vessels turned pro with the Edmonton Eskimos and won the Schenley Award as the top player in Canada. He then served as an officer in the U.S. Army. Vessels was elected to the National Football Foundation and College Hall of Fame in 1974.

CAREER STATISTICS

Year	Att.	Yds.	Avg.	TD	Rec.	Yds.	TD
1950	152	938	6.1	13	13	250	2
1951	27	143	5.3	1	3	-3	1
1952	167	1,072	6.4	17	7	165	1
Totals	**346**	**2,153**	**6.3**	**31**	**23**	**412**	**4**

1952 HEISMAN TROPHY VOTING TOTALS

1. Billy Vessels, Sr., RB, Oklahoma..... 525 Points
(98 first-place votes, 91 second-place, 49 third-place)
2. Jack Scarbaugh, Sr., QB, Maryland 367
3. Paul Giel, Jr., TB, Minnesota 329
4. Don Moomaw, Sr., LB, UCLA 257
5. John Lattner, Jr. HB, Notre Dame 253
6. Paul Cameron, Jr., HB, UCLA 218
7. Jim Sears, Sr., B, Southern California 173
8. Don McAuliffe, Sr., HB, Michigan State 164
9. Don Heinrich, Sr. QB, Washington 153
10. Tom Catlin, Sr., C, Oklahoma 150

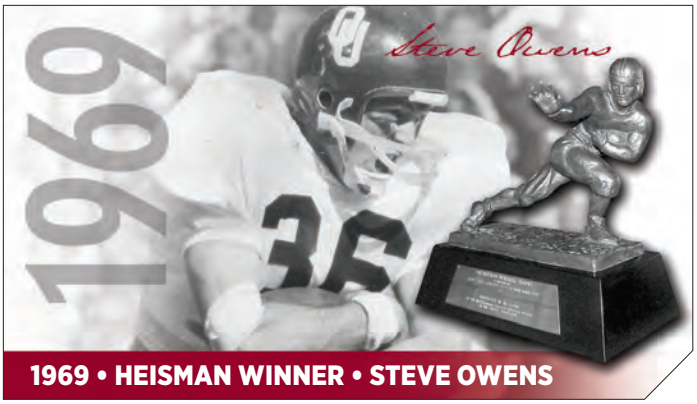

1969 • HEISMAN WINNER • STEVE OWENS

Steve Owens was a 6-2, 215-pound powerhouse from Miami, Okla., who ravaged defenses from 1967-69, setting four conference records of the day.

Playing on a 1969 squad that had been hurt badly by graduation in 1968, Owens carried the load for the Sooner offense. OU's workhorse carried the ball 358 times that year for 1,523 yards while scoring a school-record 23 touchdowns.

Owens had two 200-plus-yard games while leading the Sooners to a 6-4 season. Spurred by Owens' effort, Oklahoma averaged 28.5 points a game in 1969.

Owens' great career left a mark on the OU records book, and he still has several school standards to his credit. He is the school's all-time leading scorer with 57 career touchdowns, and he holds the records for the most carries in a game (55) and career (958). Owens finished his three-year career with 4,041 rushing yards, the fifth most in school history.

Detroit selected Owens in the NFL Draft first round. He was the first Lion to gain over 1,000 yards in a season and was an All-Pro selection in 1971 and 1972.

In 1991, Owens was named to the Oklahoma Sports Hall of Fame and was the Walter Camp Foundation Alumnus of the Year. Owens was inducted into the National Football Foundation and College Hall of Fame in 1991 and into the Orange Bowl Hall of Honor in 1992.

CAREER STATISTICS

Year	Att.	Yds.	Avg.	TD	Rec.	Yds.	TD
1967	207	869	4.2	13	3	13	0
1968	393	1,649	4.3	21	12	123	0
1969	358	1,523	4.3	23	4	32	0
Totals	**958**	**4,041**	**4.3**	**57**	**19**	**168**	**0**

1969 HEISMAN TROPHY VOTING TOTALS

1. Steve Owens, Sr., RB, Oklahoma ..... 1,488 Points
(294 first-place votes, 218 second-place, 170 third-place)
2. Mike Phipps, Sr., QB, Purdue 1,334
3. Rex Kearn, Jr., QB, Ohio State 857
4. Archie Manning, Jr. QB, Ole Miss 582
5. Mike Reid, Sr., DT, Penn State 297
6. Mike McCoy, Sr., DT, Notre Dame 290
7. Jim Otis, Sr. FB, Ohio State 121
8. Jim Plunkett, Jr., QB, Stanford 120
9. Steve Kiner, Sr., LB, Tennessee 109
10. Jack Tatum, Jr., DB, Ohio State 105

HEISMAN TROPHY WINNERS

92 NATIONAL AWARD WINNERS • 167 ALL-AMERICANS • 7 HEISMAN WINNERS

1978 • HEISMAN WINNER • BILLY SIMS

Billy Sims, a 6-0, 205-pound running back from Hooks, Texas, swept through defenses like a tornado flying across the Oklahoma landscape.

He set a Big Eight single-season rushing record in 1978 with 1,896 yards on 256 carries and led the nation in rushing by averaging more than 7.0 yards per carry. He topped the 200-yard mark in a school-best four different games that season.

Sims led the Sooners to an 11-1 record, Orange Bowl championship and third-place finish in the final poll. OU opened with a 35-29 win over Stanford and then crushed West Virginia and Rice by a combined score of 118-17.

The Sooners rolled over Texas and won the first five games of the conference schedule heading into the Nebraska contest. Sims ran for 153 yards against the Cornhuskers, but it was not enough as the Sooners fell, 17-14.

OU responded by clubbing Oklahoma State 62-7 and was rematched with the Cornhuskers in the Orange Bowl. The Sooners edged Nebraska 31-24 in the second meeting between the top-10 schools.

Sims ranks first in the OU records book for 200-yard rushing games in a season (4) and a career (7), and ranks second in rushing yards in a season (1,896). He was first on OU's all-time rushing list with 4,118 yards until Samaje Perine (4,122) passed him in 2016.

CAREER STATISTICS

Year	Att.	Yds.	Avg.	TD	Rec.	Yds.	TD
1975	15	95	6.3	2	0	0	0
1976*	3	44	14.6	0	0	0	0
1977	71	413	5.8	6	0	0	0
1978	256	1,896	7.4	22	1	35	0
1979	248	1,670	6.7	23	1	42	0
Totals	**593**	**4,118**	**6.9**	**53**	**2**	**77**	**0**

** Injured and granted additional year of eligibility*

1978 HEISMAN TROPHY VOTING TOTALS

1. Billy Sims, Jr., RB, Oklahoma ..... 827 Points
(151 first-place votes, 152 second-place, 70 third-place)
2. Chuck Fusina, Sr., QB, Penn State 750
3. Rick Leach, Sr., QB, Michigan 435
4. Charles White, Jr., TB, Southern California 354
5. Charles Alexander, Sr., TB, Louisiana State 282
6. Ted Brown, Sr., RB, North Carolina State 82
7. Steve Fuller, Sr., QB, Clemson 82
8. Eddie Lee Ivery, Sr., RB, Georgia Tech 81
9. Jack Thompson, Sr., QB, Washington State 72
10. Jerry Robinson, Sr., LB, UCLA 70

2003 • HEISMAN WINNER • JASON WHITE

OU quarterback Jason White became the trigger man for the country's most potent offensive attack in 2003. At a school where the points can flow like an Oklahoma gusher, White led the OU team that outscored all of its predecessors (601 total points).

He did so with uncanny accuracy, especially on deep throws, and a touchdown to interception ratio (four to one) so gaudy that it read like a typographical error.

White set school records for touchdown passes in a season (40) and game (5, twice). His season passing total ranked No. 2 at OU. He was No. 4 nationally in touchdown percentage (8.87), No. 7 in passing efficiency (158.11), No. 18 in interception percentage (2.22) and No. 22 in total offense (264.0).

The outpouring of recognition was impressive. White captured player of the year honors from the Associated Press, *Sports Illustrated*, *The Sporting News* and CNNSI.com. He also won the Davey O'Brien Award and the Jim Thorpe Courage Award.

White returned for another season after his Heisman campaign and finished third in the voting. It was an unprecedented finish by one school when his teammate Adrian Peterson finished second.

CAREER STATISTICS

Year	Comp.	Att.	Yds.	TD	Int.	Pct.
1999*	1	2	9	0	0	.500
2000	0	0	0	0	0	.000
2001	73	113	681	5	3	.646
2002*	20	34	181	1	2	.588
2003	278	451	3,846	40	10	.616
2004	255	390	3,205	35	9	.654
Totals	**627**	**990**	**7,922**	**81**	**24**	**.633**

** Injured and granted additional year of eligibility*

2003 HEISMAN TROPHY VOTING TOTALS

1. Jason White, Sr., QB, Oklahoma ..... 1,481 Points
(319 first-place votes, 204 second-place, 116 third-place)
2. Larry Fitzgerald, Sr., WR, Pittsburgh 1,353
3. Eli Manning, Sr., QB, Mississippi 710
4. Chris Perry, Sr., RB, Michigan 341
5. Darren Sproles, Sr., RB, Kansas State 134
6. Matt Leinart, So., QB, Southern California 127
7. Philip Rivers, Sr., QB, North Carolina State 118
8. Mike Williams, So., WR, Southern California 78
9. Ben Roethlisberger, Jr., QB, Miami (Ohio) 47
10. B.J. Symons, Jr., QB, Texas Tech 38

HEISMAN TROPHY WINNERS

7 NATIONAL CHAMPIONSHIPS • 14 BIG 12 CHAMPIONSHIPS • 54 BOWL APPEARANCES

2008 • HEISMAN WINNER • SAM BRADFORD

As the leader of the most potent and highest-scoring offense in NCAA history (716 points), Sam Bradford rewrote the Oklahoma record books on a continual basis throughout the 2008 season while lighting up scoreboards.

Known for his poise in the pocket and pinpoint accuracy, Bradford posted one of best ever touchdown-to-interception ratios, 6.25-to-1, in the history of college football.

When the dust had settled on the 2008 season, Bradford led the nation in passing efficiency and touchdowns, was No. 3 nationally in passing yards, set the Oklahoma season records for yards, touchdowns, passing efficiency, 200-yard games, 300-yard games, and 400-yard games, along with the career record for TD passes.

Bradford threw for at least four touchdown passes in eight games, tossing five scoring strikes in four different contests. In addition, Bradford surpassed Florida's Rex Grossman with the most touchdowns through the freshman and sophomore years with 82.

In one of the closest Heisman races in recent history, Bradford held off fellow quarterbacks Colt McCoy and Tim Tebow to become the fifth winner in program history.

Bradford also brought home the Associated Press Player of the Year, Davey O'Brien, Sammy Baugh and Chic Harley awards while being named the Big 12 Offensive Player of the Year by the league coaches. The AP and *The Sporting News* named Bradford a first-team All-American.

CAREER STATISTICS

Year	Comp.	Att.	Yds.	TD	Int.	Pct.
2007	237	431	3,121	36	8	.695
2008	328	483	4,720	50	8	.679
2009	39	69	562	2	0	.565
Totals	**604**	**893**	**8,403**	**88**	**16**	**.676**

2008 HEISMAN TROPHY VOTING TOTALS

1. Sam Bradford, So., QB, Oklahoma ..... 1,726 Points
(300 first-place votes, 315 second-place, 196 third-place)
2. Colt McCoy, Jr., QB, Texas 1,604
3. Tim Tebow, Jr., QB, Florida 1,575
4. Graham Harrell, Sr., QB, Texas Tech 213
5. Michael Crabtree, So., WR, Texas Tech 116
6. Shonn Greene, Sr., RB, Iowa 65
7. Patrick White, Sr., QB, West Virginia 19
8. Nate Davis, Sr., QB, Ball State 10
9. Rey Maluga, Sr., LB, USC 9
10. Javon Ringer, Sr., RB, Michigan State 8

2017 • HEISMAN WINNER • BAKER MAYFIELD

Baker Mayfield arrived at Oklahoma unannounced as a walk-on. He left as the most decorated player in program history.

The quarterback, who grew up an OU fan in Austin, Texas, finished his career with a season for the ages in 2017, leading the Sooners to their third straight Big 12 title and a second College Football Playoff appearance in three years, while being named Big 12 Offensive Player of the Year, a unanimous All-American and OU's sixth Heisman Trophy winner.

Mayfield led the FBS in completion percentage in 2017 (.705), points responsible for (296) and yards per pass attempt (11.5), and broke his own FBS single-season record for passing efficiency rating (198.9). He also set the OU single-season record for total offense (4,938 yards) and finished second in school single-season history in completion percentage and touchdown passes (43). All told, he accounted for 49 TDs and just six turnovers.

The landslide Heisman winner did all he could to cement the honor in a Nov. 4 contest at Oklahoma State in which he set OU records with 598 passing yards (387 in the first half to also set a school standard) and 589 yards of total offense in a 62-52 win. He was 24 of 36 through the air, threw for five touchdowns and ran for a score.

Named Big 12 Offensive Player of the Week four times in 2017, Mayfield also won that season's Maxwell Award, Davey O'Brien Award, Manning Award, Earl Campbell Tyler Rose Award and Walter Camp Player of the Year Award. He was also named AP and *Sporting News* Player of the Year, and went on to become the No. 1 overall pick in the 2018 NFL Draft.

CAREER STATISTICS

Year	Comp.	Att.	Yds.	TD	Int.	Pct.
2013*	218	340	2,315	12	9	.641
2015	269	395	3,700	36	7	.681
2016	254	358	3,965	40	8	.709
2017	285	404	4,627	43	6	.705
Totals	**1,026**	**1,497**	**14,607**	**131**	**30**	**.685**
Totals at OU	**808**	**1,157**	**12,292**	**119**	**21**	**.698**

** At Texas Tech*

2017 HEISMAN TROPHY VOTING TOTALS

1. Baker Mayfield, Sr., QB, Oklahoma ..... 2,398 Points
(732 first-place votes, 87 second-place, 28 third-place)
2. Bryce Love, Jr., RB, Stanford 1,300
3. Lamar Jackson, Jr., QB, Louisville 793
4. Saquon Barkley, Jr., RB, Penn State 304
5. Rashaad Penny, Sr., RB, San Diego State 175
6. Jonathan Taylor, Fr., RB, Wisconsin 58
7. Mason Rudolph, Sr., QB, Oklahoma State 56
8. McKenzie Milton, So., QB, Central Florida 54
9. Kerryon Johnson, Jr., RB, Auburn 45
10. Roquan Smith, Jr., LB, Georgia 38

2018 • HEISMAN WINNER • KYLER MURRAY

Kyler Murray played full-time only one season as a collegian, but it was one for the history books.

After a consensus-national-player-of-the-year honor capped a legendary Texas high school career, the quarterback started three games as a Texas A&M freshman in 2015, transferred to Oklahoma that December, sat out the 2016 season and was Heisman winner Baker Mayfield's backup in 2017.

All Murray did in his lone season as a full-time starter was lead the Sooners to the 2018 Big 12 championship and the College Football Playoff, be named Big 12 Offensive Player of the Year, earn All-America honors and claim OU's seventh Heisman Trophy.

Murray, who tied the record by being named Big 12 Offensive Player of the Week five times, became the first FBS player to ever average at least 300.0 passing yards (311.5) and at least 60.0 rushing yards (71.5) per game for a full season. And he became just the second player to ever record at least 4,000 passing yards and at least 1,000 rushing yards in a campaign.

The speedy Murray led the nation in total offense (school-record 5,362 yards), points responsible for (324), yards per completion (16.8) and yards per pass attempt (single-season FBS record of 11.6). He also ranked second in passing efficiency rating (199.2; second best in FBS history).

Murray, who also won the 2018 Davey O'Brien Award, Manning Award and Earl Campbell Tyler Rose Award and was named AP Player of the Year, went on to become OU's second straight No. 1 overall pick in the NFL Draft, less than one year after being selected No. 9 overall by the Oakland A's in the Major League Baseball Draft. He became the first person ever selected in the first round of both drafts.

CAREER STATISTICS

Year	Comp.	Att.	Yds.	TD	Int.	Pct.
2015*	72	121	686	5	7	.595
2017	18	21	359	3	0	.857
2018	260	377	4,361	42	7	.690
Totals	**350**	**519**	**5,406**	**50**	**14**	**.674**
Totals at OU	**278**	**398**	**4,720**	**45**	**7**	**.698**

** At Texas A&M*

2018 HEISMAN TROPHY VOTING TOTALS

1. Kyler Murray, Jr., QB, Oklahoma ..... 2,167 Points
(517 first-place votes, 278 second-place, 60 third-place)
2. Tua Tagovailoa, So., QB, Alabama 1,871
3. Dwayne Haskins, So., QB, Ohio State 783
4. Will Grier, Sr., QB, West Virginia 126
5. Gardner Minshew, Sr., QB, Washington State 122
6. McKenzie Milton, Jr., QB, Central Florida 39
7. Travis Etienne, So., RB, Clemson 29
8. Quinnen Williams, So., DT, Alabama 27
9. Jonathan Taylor, So., RB, Wisconsin 26
10. Darrell Henderson, Jr., RB, Memphis 21

▶ ***Baker Mayfield*** *(2017) and* ***Kyler Murray*** *(2018) became the first quarterbacks from the same school to win the Heisman Trophy in consecutive years.*

SOONERS IN THE COLLEGE FOOTBALL HALL OF FAME

Twenty-seven former OU players and coaches are members of the National Football Foundation and College Hall of Fame. All-America defensive back Rickey Dixon (1984-87) is the most recent Sooner inducted (December 2019). Head coach Bob Stoops is scheduled to be inducted in December 2021.

Name	Position	Hometown	Induction Year
Rickey Dixon	Defensive Back	Dallas, Texas	2019
Brian Bosworth	Linebacker	Irving, Texas	2015
Rod Shoate	Linebacker	Spiro, Okla.	2013
Clendon Thomas	Running Back	Oklahoma City, Okla.	2011
Tom Brahaney	Center	Midland, Texas	2007
Joe Washington	Running Back	Port Arthur, Texas	2005
Tony Casillas	Noseguard	Tulsa, Okla.	2004
Keith Jackson	Tight End	Little Rock, Ark.	2001
Barry Switzer	Head Coach (1973-88)		2001
Kurt Burris	Center/Linebacker	Muskogee, Okla.	2000
Greg Pruitt	Halfback	Houston, Texas	1999
Jerry Tubbs	Center	Breckenridge, Texas	1996
Billy Sims	Halfback	Hooks, Texas	1995
J.D. Roberts	Guard	Dallas, Texas	1993
Jim Weatherall	Tackle	White Deer, Texas	1992
Steve Owens	Tailback	Miami, Okla.	1991
Lee Roy Selmon	Defensive Tackle	Eufaula, Okla.	1988
Roland "Waddy" Young	End	Ponca City, Okla.	1986
Tommy McDonald	Halfback	Albuquerque, N.M.	1985
Jim Tatum	Head Coach (1946)		1984
Jim Owens	End	Oklahoma City, Okla.	1982
Billy Vessels	Halfback	Cleveland, Okla.	1974
Forest "Spot" Geyer	Fullback	Norman, Okla.	1973
Bud Wilkinson	Head Coach (1947-63)		1969
Claude Reeds	Fullback	Norman, Okla.	1961
Lawrence "Biff" Jones	Head Coach (1935-36)		1954
Bennie Owen	Head Coach (1905-26)		1951

FIRST-TEAM ALL-AMERICANS (SINCE 2000)

Oklahoma players have earned first-team All-America honors 46 times since 2000. The total includes 26 players from the offense, 18 players on defense and two from special teams. Showing versatility, players at OU the last 19 years have earned All-America honors at 14 different positions. During that span, 22 Sooners have been named consensus All-Americans on 27 occasions.

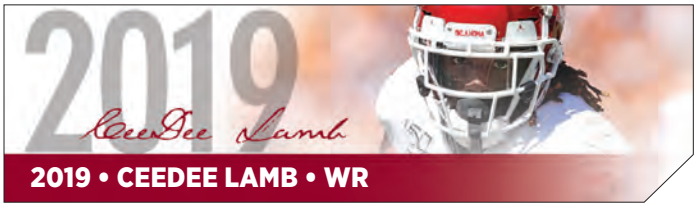

2019 • CEEDEE LAMB • WR

After recording a gaudy 2,032 receiving yards and 33 receiving scores as a high school senior, CeeDee Lamb spent his three years in Norman validating his status as one of the country's top prep wideouts. And then some.

Lamb capped his incredibly productive collegiate career with a 2019 junior campaign that saw him earn consensus All-America honors (AP, FWAA, Sporting News and Walter Camp Foundation) and lead the Big 12 with his 21.4 yards per catch (ranked third nationally) and his 14 receiving touchdowns (tied for fifth nationally). He also ranked 10th in the country with 102.1 receiving yards per game despite ranking 71st with 4.8 catches per contest. His six games of at least 135 receiving yards were the nation's second most.

The Most Outstanding Player of the 2019 Big 12 Championship, Lamb left OU ranked second in career receiving TDs (32) and third in career receiving yards (3,292) and career 100-yard receiving games (14) despite playing just three seasons (the Sooners won Big 12 titles and played in the College Football Playoff all three years). He was the first Big 12 player taken in the 2020 NFL Draft, going to the Dallas Cowboys in the first round (17th overall).

Year	Rec.	Yards	TD	Avg.	Long
2017	46	807	7	17.5	82
2018	65	1,158	11	17.8	86
2019	62	1,327	14	21.4	71
Totals	**173**	**3,292**	**32**	**19.0**	**86**

CEEDEE **LAMB**

▶ *OU's all-time leader in catches of at least 40 yards (24) and games of at least 160 receiving yards (six).*

2018 • MARQUISE BROWN • WR

He was small in stature but huge when it came to on-field performance. Marquise Brown, who arrived at OU after one year of junior college standing 5-10 and weighing 148 pounds, eventually bulked up to 168 as a junior when he was named a first-team All-American by the Associated Press. One of the country's fastest players at any position, he had a penchant for making highlight-reel plays.

Brown's 2018 season was one of the best ever recorded by an OU receiver. The Biletnikoff Award semifinalist overcame multiple injuries to make 75 receptions for 1,318 yards (17.6 per catch) and 10 touchdowns. His receiving yardage total was the fourth-highest in school single-season history and he tied for the national lead in catches of 40-plus yards (11), 50-plus yards (seven) and 60-plus yards (four).

Nicknamed "Hollywood" (his hometown is Hollywood, Fla.), Brown holds the top two receiving performances in OU history, racking up 265 yards at Oklahoma State in 2017 and 243 yards at West Virginia in 2018. He also produced a 191-yard effort at Iowa State in 2018. He was a first-round selection (No. 25 overall) by the Baltimore Ravens in the 2019 NFL Draft.

Year	Rec.	Yards	TD	Avg.	Long
2017	57	1,095	7	19.2	87
2018	75	1,318	10	17.6	77
Totals	**132**	**2,413**	**17**	**18.3**	**87**

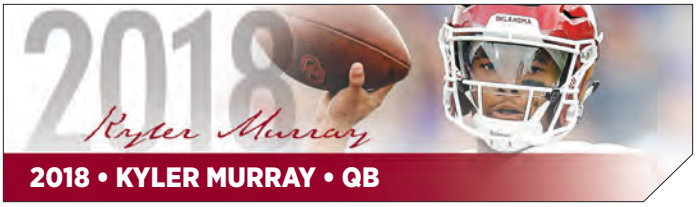

2018 • KYLER MURRAY • QB

Blending lightning-quick feet with a strong and uncannily accurate arm, Kyler Murray delivered to college football viewers in 2018 things rarely observed prior to that season. His lone year as a full-time starter culminated with a Big 12 championship, a College Football Playoff appearance, a Heisman Trophy and first-team All-America honors from the AP and FWAA, as well as multiple school and NCAA records.

After being selected by the Oakland A's with the ninth overall pick in the 2018 Major League Baseball Draft, the two-sport star established the OU single-season record with 5,362 yards of total offense and set an FBS single-season standard with his 11.6 yards per pass attempt. He also became the first player in major college football history to average at least 300.0 passing yards (311.5) and at least 60.0 rushing yards (71.5) per game for a full season.

Murray led an OU offense that set the FBS single-season record for yards per play (8.6) and he became just the second player to ever record at least 4,000 passing yards (4,361) and at least 1,000 rushing yards (1,001) in a campaign.

The eventual No. 1 overall pick by the Arizona Cardinals, Murray is the only person ever selected in the first round of both the NFL and MLB Drafts.

Year	Comp.	Att.	Yds.	TD	Int.	Pct.
2015*	72	121	686	5	7	.595
2017	18	21	359	3	0	.857
2018	260	377	4,361	42	7	.690
Totals	**350**	**519**	**5,406**	**50**	**14**	**.674**
Totals at OU	**278**	**398**	**4,720**	**45**	**7**	**.698**

** At Texas A&M*

2018 • BEN POWERS • OG

Ben Powers got an opportunity in his rookie year at OU as a sophomore and never looked back. An offensive guard who was barely recruited out of high school or junior college, Powers was inserted into the lineup when a teammate was injured in the third game of the 2016 season. Thirty-five starts later, Powers etched his name as one of the most accomplished OU offensive linemen of the 21st century. He was crowned a 2018 first-team All-American by the AFCA, FWAA, *Sporting News* and Walter Camp Foundation, becoming the Sooners' 81st consensus All-American.

Blocking for a pair of Heisman Trophy winners (quarterbacks Baker Mayfield in 2017 and Kyler Murray in 2018), Powers helped OU to Big 12 titles in each of his three seasons in Norman and to College Football Playoff appearances in his last two. As a senior, he played 829 snaps without giving up a sack, and was part of an offensive line that won the Joe Moore Award as the nation's top O-line unit. The two-time Academic All-Big 12 First Team member was selected in the fifth round of the 2019 NFL Draft by the Baltimore Ravens.

2017 • MARK ANDREWS • TE

Mark Andrews excelled as a freshman and was even better as a sophomore. And he dominated as a junior en route to becoming a unanimous first-team All-American and Oklahoma's first recipient of the Mackey Award (nation's top tight end) before leaving early for the NFL Draft.

Helping the Sooners to the College Football Playoff his first and last years in Norman, the big and athletic Andrews led OU with 62 catches and eight touchdown receptions as a junior. He was a nightmare to cover for both slower linebackers and smaller defensive backs, and he finished his career as OU's all-time leader in receiving yards among tight ends (1,765) while ranking sixth among all Sooners in touchdown catches (22).

The three-time Academic All-Big 12 honoree, who battled type 1 diabetes and monitored his blood sugar levels several times each game, excelled after the catch and scored a touchdown on 20 percent of his career receptions (22 of 112).

Year	Rec.	Yards	TD	Avg.	Long
2015	19	318	7	16.7	61
2016	31	489	7	15.8	64
2017	62	958	8	15.5	59
Totals	**112**	**1,765**	**22**	**15.8**	**64**

2017 • ORLANDO BROWN • OT

He only played three years at Oklahoma, but Orlando Brown was one of the most effective — and decorated — offensive linemen in school history. Known for his ultra-competitive nature and nasty demeanor on the field, he showcased an ability to shut down bull-rushes in pass protection and be a mauler in the run game.

Brown started at left tackle in all 40 of the Sooners' games from 2015 through 2017, and was the 2016 and '17 Big 12 Offensive Lineman of the Year. He was a Sporting News freshman All-American in 2015, an AP and FWAA second-team All-American in 2016, and a unanimous All-American and Outland Trophy finalist in 2017.

Protecting quarterback Baker Mayfield's blind side, it's no surprise the Sooners won Big 12 Championships each of their three years together and made a pair of College Football Playoff appearances.

2015 & 2017 • BAKER MAYFIELD • QB

From walk-on transfer to All-American to Heisman Trophy winner to No. 1 pick in the NFL Draft, Baker Mayfield was a revelation for Oklahoma in 2015 and simply got better with each season thereafter. He directed the Sooners to three consecutive Big 12 titles and the program's first two College Football Playoff appearances, and as a result left Norman as the most decorated player in program history.

With his gunslinger mentality and catch-me-if-you-can scrambling ability, Mayfield registered 4,105 total yards and 43 total touchdowns in his first year at OU, and was named *Sporting News* Player of the Year and a *Sporting News* and Walter Camp first-team All-American.

Statistically he was even better in 2016 when he accounted for 4,142 yards and 46 more scores in leading OU to a second straight Big 12 title and a Sugar Bowl win. A Heisman finalist, he also set the FBS single-season passing efficiency record with a 196.4 rating.

And in 2017, Mayfield led the FBS in completion percentage (.705), points responsible for (296) and yards per pass attempt (11.5), and broke his own FBS single-season record for pass efficiency rating (198.9). He also set the OU record for total offense (4,938 yards). All told that year, he accounted for 49 TDs and just six turnovers as he won the Heisman Trophy, earned his second Big 12 Offensive Player of the Year award and was a unanimous All-American.

Year	Comp.	Att.	Yds.	Int.	Pct.	TD
2013*	218	340	2,315	9	.641	12
2015	269	395	3,700	7	.681	36
2016	254	358	3,965	8	.709	40
2017	285	404	4,627	6	.705	43
Totals	**1,026**	**1,497**	**12,292**	**30**	**.685**	**131**

**at Texas Tech*

FIRST-TEAM ALL-AMERICANS

7 NATIONAL CHAMPIONSHIPS • 14 BIG 12 CHAMPIONSHIPS • 54 BOWL APPEARANCES

2017 • OGBONNIA OKORONKWO • DE/LB

Ogbonnia Okoronkwo's career at Oklahoma didn't start with a bang, but boy did it end with one. The defensive end/outside linebacker totaled just 17 tackles over his first two seasons, then over his junior and senior campaigns racked up 147, spending ample time in opponent backfields.

An elite pass rusher who could beat offensive tackles with his speed on the edge but also had the power to win inside, Okoronkwo registered 17.0 sacks and 29.5 tackles for loss as a junior and senior to help the Sooners to a 23-4 record during that time.

Okoronkwo, whose parents emigrated from Nigeria, finished his career with 21.0 sacks to rank second in school history among linebackers, and in 2017 registered 8.0 sacks and 17.5 TFLs to earn first-team All-America honors by the Walter Camp Football Foundation and be named Co-Big 12 Defensive Player of the Year.

Year	UT	AT	TOT	TFL	INT	FF-FR
2014	4	4	8	3.0-19	0	0-0
2015	5	4	9	2.0-12	0	0-0
2016	50	21	71	12.0-62	0	2-0
2017	47	29	76	17.5-103	0	3-2
Totals	**106**	**58**	**164**	**34.5-196**	**0**	**5-2**

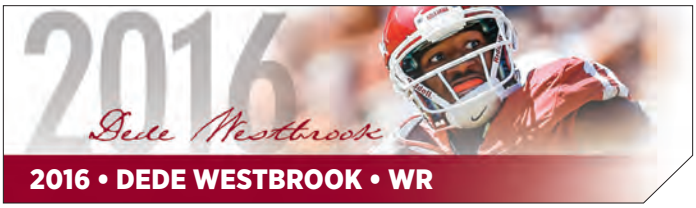

2016 • DEDE WESTBROOK • WR

Dede Westbrook did things in 2016 no Oklahoma receiver had ever done, and as a result became the Sooners' first unanimous All-American since 2004.

OU's first winner of the Biletnikoff Award and one of five Heisman Trophy finalists (he finished fourth), Westbrook set a single-season school record with his 17 receiving TDs as a senior, all of them coming in the final 10 games. They averaged a stunning 46.3 yards. His 12 TDs of at least 40 yards were the most in a season by an FBS player since at least 1996, and he recorded at least 100 receiving yards in eight of OU's nine Big 12 games (88 in the other).

Westbrook, who registered four straight games of multiple touchdowns to start October, led all Power 5 players in receiving yards (1,524) and receiving TDs per game (1.31) on the year. His 17 receiving scores over the last 10 games were more than 43 teams had the entire season. He averaged 145.7 receiving yards in Big 12 play, 50.0 more than the next closest player.

Year	Rec.	Yards	TD	Avg.	Long
2015	46	743	4	16.2	42
2016	80	1,524	17	19.1	88
Totals	**349**	**4,586**	**45**	**13.1**	**81**

2015 • ERIC STRIKER • LB

The unquestioned heartbeat of the team, Eric Striker led the Sooners both on and off the field during his four years in Norman. The outspoken linebacker used his relentless motor and lightning-quick first step to rack up 23.0 career sacks, the most ever by an OU linebacker, 7.5 of which came in his senior season. Striker also logged 19.0 tackles for loss in leading OU's much improved defense to the 2015 Big 12 championship and a berth in the College Football Playoff.

Striker was named the winner of the 2015 Bob Kalsu Award, given annually to the Sooner who personifies Oklahoma legend Bob Kalsu's spirit of leadership and serving as a motivator and role model for his teammates. He took home All-America honors from *Sporting News* and *Sports Illustrated* and was also named first-team All-Big 12 by the league's coaches, AP and ESPN.com.

Year	UT	AT	TOT	TFL	INT	FF-FR
2012	3	3	6	0-0	0	0-0
2013	28	22	50	10.5-64	0	1-1
2014	45	23	68	17-79	0	2-2
2015	41	26	67	19-80	1-33	1-1
Totals	**117**	**74**	**191**	**46.5-223**	**1-33**	**2-4**

2013 • GABE IKARD • C

This Oklahoma City native always dreamed of starring for the Sooners. Originally recruited as a tight end, he cracked the lineup at left guard as a redshirt freshman before eventually finding his home at center as a sophomore in 2011. Ikard would start 50 games during his OU tenure, including 32 games at center.

A two-time team captain, Ikard anchored a blocking unit that helped pave the way for a rushing offense that averaged 223.9 ypg in 2013, the best total of the Stoops era. During his four-year tenure, Oklahoma won two Big 12 titles and a pair of BCS bowl games while registering 43 victories, the best total of any Big 12 team over that span.

The inaugural OU player to win both the Wuerffel Trophy and the Selmon Spirit Award, Ikard was also named a Capital One Academic All-American of the Year and a finalist for the Campbell Trophy.

2010 & 2011 • RYAN BROYLES • WR

A hometown product from Norman, Ryan Broyles rewrote the receiving section of the Oklahoma record books in his career. When the dust had settled on the season, Broyles held eight of the nine major receiving records in Oklahoma history, spanning from game records to career standards.

As a junior, he became just the third NCAA statistical champion in Oklahoma history as he led the nation with 9.36 receptions per game. He was also tops in total receptions with 131, 20 more than the next closest player.

Broyles' senior year saw the local receiver change the NCAA record books as he became the all-time receptions leader in college football history with his 349th reception, fittingly on a 57-yard touchdown play at Kansas.

Year	Rec.	Yards	TD	Avg.	Long
2008	46	687	6	14.9	77
2009	89	1,120	15	12.6	51
2010	131	1,622	14	12.4	81
2011	83	1,157	10	13.9	64
Totals	**349**	**4,586**	**45**	**13.1**	**81**

2010 • QUINTON CARTER • S

One of the nicest guys off the field, Quinton Carter was anything but friendly on the field to opposing offensive players. The safety from Las Vegas was known for his ability to patrol passing lanes while delivering punishing hits to ballcarriers.

As much as he was known on the field, Carter was also well known off the field and in the community. Having started a foundation during his collegiate playing career, Carter was awarded the Wooden Citizenship Cup and was named to the American Football Coaches Association 11-member Good Works Team.

Despite only starting for two seasons, Carter is one of just two defensive backs in Oklahoma history with two seasons of at least 88 tackles and the only player to accomplish the feat in back-to-back seasons.

Year	UT	AT	TOT	TFL	INT	FF-FR
2006	0	1	1	0	0	0-0
2007			Redshirted			
2008	21	15	36	0.5-1	0	0-0
2009	51	37	88	2.5-8	4-24	0-1
2010	59	37	96	2.5-7	4-38	0-1
Totals	**131**	**90**	**221**	**5.5-16**	**8-62**	**0-2**

OU'S CONSENSUS AND UNANIMOUS ALL-AMERICANS

• Oklahoma has produced 82 consensus All-Americans, a number that trails only Notre Dame (105), Yale (100; all before 1945), Harvard (88; all before 1942), Ohio State (90) and Michigan (83).

• According to the NCAA Records Book, to be named a consensus All-American, a player has to be listed on the first team for more than half the All-America teams used in the compilation. If no player meets this criterion at a position, a player can be selected if named first team on at least two of the All-America teams. Second and third teams are used to break ties. In the case of a true tie, all players are listed. Since 2002, the following organizations have been used to compile the consensus team: American Football Coaches Association, Associated Press, Football Writers Association of America, *Sporting News* and Walter Camp Foundation.

• OU has produced 35 unanimous All-Americans, trailing only Alabama (39) and Ohio State (36). The Sooners are followed by Notre Dame (34), USC (27) and Michigan (26). Unanimous All-Americans are those who earn first-team All-America status by every official selector (American Football Coaches Association, Associated Press, Football Writers Association of America, *Sporting News* and Walter Camp Foundation since 2002).

• In 2017, OU became the first program to produce three unanimous All-Americans on offense in one season: tight end Mark Andrews, tackle Orlando Brown and quarterback Baker Mayfield.

• Below is a list of Oklahoma's consensus All-Americans. OU's 35 unanimous All-Americans are denoted by asterisks.

1938	Waddy Young	E
1948	Buddy Burris	G
1950	Leon Heath	FB
	Jim Weatherall	T
1951	Jim Weatherall*	T
1952	Billy Vessels	RB
1953	J.D. Roberts	G
1954	Max Boydston	E
	Kurt Burris	C
1955	Bo Bolinger	G
1956	Tommy McDonald	RB
	Jerry Tubbs*	C
1957	Bill Krisher	G
	Clendon Thomas	RB
1958	Bob Harrison	C
1963	Jim Grisham	FB
1964	Ralph Neely	OT
1965	Carl McAdams	LB
1967	Granville Liggins*	NG
1969	Steve Owens*	RB
1971	Tom Brahaney	C
	Greg Pruitt*	RB
1972	Tom Brahaney	C
	Greg Pruitt*	RB
1973	Lucious Selmon*	DL
	Rod Shoate	LB
1974	John Roush	G
	Rod Shoate*	LB
	Joe Washington*	RB
1975	Jimbo Elrod	DE
	Dewey Selmon	NG
	Lee Roy Selmon*	DT
1976	Mike Vaughan*	OT
1977	Zac Henderson*	DB
1978	Greg Roberts*	G
	Billy Sims*	RB
1979	George Cumby*	LB
	Billy Sims*	RB
1980	Louis Oubre	OT
1981	Terry Crouch	G
1982	Rick Bryan	DT
1983	Rick Bryan*	DT
1984	Tony Casillas	NG
1985	Brian Bosworth*	LB
	Tony Casillas	NG
1986	Brian Bosworth*	LB
	Keith Jackson*	TE
1987	Rickey Dixon	DB
	Mark Hutson*	G
	Keith Jackson*	TE
	Dante Jones	LB
1988	Anthony Phillips*	G
2000	Rocky Calmus	LB
	Josh Heupel	QB
	J.T. Thatcher	S
2001	Rocky Calmus	LB
	Roy Williams*	S
2002	Tommie Harris	DT
	Teddy Lehman	LB
2003	Tommie Harris*	DT
	Teddy Lehman*	LB
	Antonio Perkins*	RS
	Derrick Strait*	CB
	Jason White*	QB
2004	Jammal Brown*	OT
	Adrian Peterson*	RB
2007	Curtis Lofton	LB
	Duke Robinson	G
2008	Sam Bradford	QB
	Duke Robinson	G
2009	Gerald McCoy	DT
	Trent Williams	OT
2010	Ryan Broyles	WR
	Quinton Carter	S
2011	Ryan Broyles	WR
2013	Gabe Ikard	C
2016	Dede Westbrook*	WR
2017	Mark Andrews*	TE
	Orlando Brown*	OT
	Baker Mayfield*	QB
2018	Ben Powers	OG
2019	CeeDee Lamb	WR

FIRST-TEAM ALL-AMERICANS

7 NATIONAL CHAMPIONSHIPS • 14 BIG 12 CHAMPIONSHIPS • 54 BOWL APPEARANCES

2009 • TRENT WILLIAMS • OT

A consensus All-American in 2009, Trent Williams earned the reputation as one of the most versatile offensive linemen to play on Owen Field.

Named to the All-American First Team by the Associated Press, American Football Coaches Association and the Walter Camp Foundation and first-team All-Big 12 by six organizations, Williams was the ringleader of the OU offensive line in 2009.

After starting at right tackle for the better part of his first three collegiate years, Williams slid across the line his final year to protect the blind side of Sam Bradford and Landry Jones.

When injuries left the Sooners with no available centers in the Sun Bowl against Stanford, Williams answered the call in the middle as the Oklahoma offensive line gave up no sacks in a win against the Cardinal.

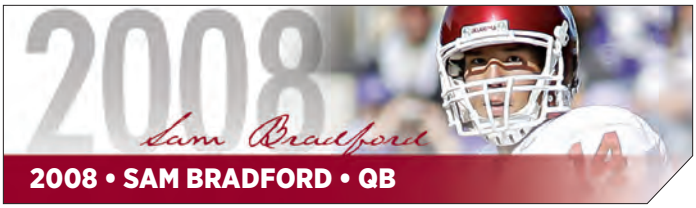

2008 • SAM BRADFORD • QB

As the leader of the most potent and highest-scoring offense in NCAA history (716 points), Sam Bradford rewrote the Oklahoma record books on a continual basis throughout the 2008 season while lighting up scoreboards like an employee of General Electric.

Known for his poise in the pocket and pinpoint accuracy, Bradford posted one of best ever touchdown-to-interception ratios (6.25-to-1) in the history of college football.

When the dust had settled on the 2008 season, Bradford led the nation in passing efficiency and touchdowns, was No. 3 nationally in passing yards, set the OU season records for yards, touchdowns, passing efficiency, 200-yard games, 300-yard games and 400-yard games, along with breaking the career record for TD passes.

Year	Comp.	Att.	Yds.	TD	Int.	Pct.
2007	237	431	3,121	36	8	.695
2008	328	483	4,720	50	8	.679
2009	39	69	562	2	0	.565
Totals	**604**	**893**	**8,403**	**88**	**16**	**.676**

2008 • JERMAINE GRESHAM • TE

The first tight end to earn All-America honors under Bob Stoops, Jermaine Gresham turned in a record-setting season in 2008 when he was a finalist for the Mackey Award and a member of *The Sporting News* All-America team.

A matchup nightmare for opposing defensive coordinators, Gresham had more TDs (14) and receiving yards (950) in a season than any other tight end in OU history.

Named first team All-Big 12 by the conference coaches, Gresham exceeded 90 yards in five games and five receptions in eight games. When the team needed it the most, Gresham performed, racking up 25 catches, 302 yards and four touchdowns in the final three games of the season.

Year	Rec.	Yards	TD	Avg.	Long
2006	8	161	1	20.1	41
2007	37	518	11	14.0	43
2008	66	950	14	14.4	73
Totals	**111**	**1,629**	**26**	**14.7**	**73**

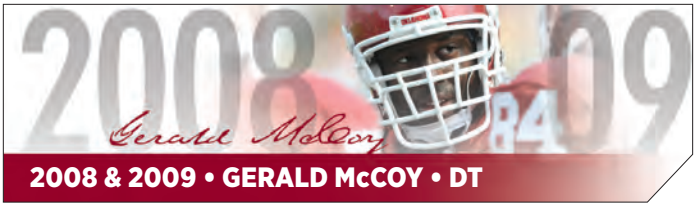

2008 & 2009 • GERALD McCOY • DT

With the habit of collapsing the opposing team's pocket by attacking through the interior of the line, it was no surprise that Gerald McCoy was named an All-American in 2008 by both *The Sporting News* and *Sports Illustrated*.

One year later the Oklahoma City native followed up the performance by becoming Oklahoma's latest consensus All-American and the 35th two-time All-American in OU history.

Both years saw McCoy as the anchor of the Sooners' defensive tackle rotation, leading the group and finishing second on the team each year in sacks.

McCoy's presence was never more felt than in the 2009 FedEx BCS National Championship game where he constantly harassed the Florida offense while grabbing his first career interception.

Year	UT	AT	Tot.	TFL	Sacks	FF-FR
2007	10	9	19	6.5-26	2-15	1-0
2008	16	14	30	11-43	6.5-35	0-0
2009	25	9	34	15.5-72	6-47	1-1
Totals	**51**	**32**	**83**	**33-141**	**14.5-97**	**2-1**

2007 & 2008 • DUKE ROBINSON • OG

A consensus All-American in both 2007 and 2008, Duke Robinson built a reputation as one of the best offensive linemen to pass through Norman.

A 2008 Outland Award finalist, Robinson became a two-time consensus All-American by being named a first-team member to four All-America teams (Associated Press, Football Writers Association of America, *The Sporting News* and the Walter Camp Foundation) and earned first-team All-Big 12 honors from five outlets.

Robinson was a first-team member of four All-America teams in 2007 (AP, American Football Coaches' Association, *The Sporting News* and *Sports Illustrated*), and earned first-team All-Big 12 honors from eight different outlets.

The Atlanta, Ga., native took to the field early, playing in 10 games as a true freshman. From blowing open holes for Adrian Peterson to giving Sam Bradford time in the pocket, the versatile Robinson proved his worth as a member of three consecutive Big 12 Championship teams.

2007 • CURTIS LOFTON • LB

For a definition of a breakout season, see Curtis Lofton, 2007.

In his first season atop the depth chart, the junior from Kingfisher, Okla., put together one of the top seasons ever for an Oklahoma linebacker and was rewarded with a consensus All-American tag.

Lofton led Oklahoma with 156 tackles, sixth-best in program history, and established a school record with nine double-digit tackles including a career-high 18 tackles in the team's first meeting against Missouri.

The 2007 Big 12 Defensive Player of the Year, Lofton had a knack for forcing critical turnovers against big time opponents, never more evident than his interception of Missouri's Chase Daniel in the Big 12 Championship.

The one season of stardom paid off for Lofton, as the linebacker was OU's first selection in the 2008 NFL Draft, going in the third round to the Atlanta Falcons.

Year	UT	AT	TOT	TFL	INT	FF-FR
2005	3	0	3	1-1	0	0-0
2006	20	17	37	4.5-10	0	1-1
2007	93	63	156	10.5-22	3	4-1
Totals	**116**	**80**	**196**	**16-33**	**3**	**5-2**

2006 • RUFUS ALEXANDER • LB

Linebacker Rufus Alexander was named first team All-America by the American Football Coaches' Association at the conclusion of the 2006 season.

The Baton Rouge, La., native led the Sooner defense in 2006 with 118 tackles (75 solo), including 12 for loss (-43 yards). Alexander was also credited with 3.5 quarterback sacks, four forced fumbles (two recoveries) and an interception.

Alexander had 36 starts in his career, including every game of the 2006 and 2005 seasons. He played in 39 total games for the Sooners from 2003-06 after redshirting in 2002. The 2006 Big 12 Conference Defensive Player of the Year, Alexander became the first OU player to lead the team in tackles in back-to-back seasons since Rocky Calmus did so in three consecutive seasons from 1999-2001.

Year	UT	AT	TOT	TFL	INT	FF-FR
2003	2	0	2	0-0	0	1-0
2004	49	25	74	7-26	1	3-3
2005	56	46	102	17-51	1	2-1
2006	75	43	118	12-43	1	4-2
Totals	**182**	**114**	**296**	**36-120**	**3**	**10-6**

2004 • ADRIAN PETERSON • RB

Adrian Peterson set an NCAA freshman rushing record for most rushing yards with the third-highest figure in the nation for the season. He also eclipsed the OU standard for most rushing yards in a season.

Peterson had what was then the highest finish ever by a freshman in the Heisman voting (second) and was the first freshman to be named a finalist for the Doak Walker Award. He was a consensus All-American.

Peterson broke three NCAA freshman rushing records: most consecutive 100-yard rushing games (9), most total 100-yard rushing games (11) and most rushing attempts by a freshman with 314.

Year	Rushes	Yds.	Avg.	TD	Long
2004	339	1,925	5.7	15	80
2005	220	1,108	5.0	14	84
2006	188	1,012	5.4	12	53
Totals	**747**	**4,045**	**5.4**	**41**	**84**

Year	Rec.	Yds.	Avg.	TD	Long
2004	5	12	2.4	0	6
2005	9	50	5.6	0	11
2006	10	136	13.6	1	69
Totals	**24**	**198**	**8.3**	**1**	**69**

2004 • VINCE CARTER • C

A two-time finalist for the Rimington Award as the nation's top center, Vince Carter was a four-year fixture at Oklahoma. He was rewarded as a senior when he was named to the prestigious Walter Camp All-America team.

The Waco, Texas, native stepped in as a freshman when Josh Smith went out with an injury in 2001 and went on to start at center for the Sooners for four seasons.

He earned first-team All-Big 12 Conference honors in 2003 and 2004.

As a senior in 2004, Carter helped pave the way for running back Adrian Peterson and protected quarterback Jason White — both Heisman Trophy finalists — as the Sooners completed a second consecutive undefeated regular season and won the 2004 Big 12 Conference Championship.

2004 • DAN CODY • DE

Dan Cody was so destructive as a senior that OU coaches devised a special position for him. Cody, at times, stood up from his defensive end spot to play a spinner role. In that capacity, he roamed the defensive front and menaced opposing offenses. At season's end, he had the top sack total in the Big 12 with 10 and a spot on the FWAA's All-America team. Cody was a two-time finalist for the Hendricks Award who was noted for his all-out effort.

Year	UT	AT	Tot.	TFL	Sacks	FF-FR
2000	3	8	11	2-13	2-13	0-1
2001*	1	4	5	0-0	0-0	0-0
2002	8	8	16	5-20	3-18	0-1
2003	24	39	63	17-93	10-65	2-0
2004	25	17	42	17-83	10-66	0-2
Totals	**61**	**76**	**137**	**41-209**	**25-162**	**2-4**

** Received a medical hardship*

2003 & 2004 • JAMMAL BROWN • OT

A dominating senior season led to Jammal Brown earning Oklahoma's fourth Outland Trophy. He followed that up as a first-round pick (No. 13) by the New Orleans Saints.

He did not allow a sack or hurry during the regular season while logging a team-best 130 knockdown blocks. At season's end Brown was a consensus All-American.

As a junior, Brown had the highest line grade in a year when the offense had one of the most productive seasons in school history. The performance landed the Lawton native on the American Football Coaches Association's first team All-America squad.

Brown had 127 knockdowns and ran his string of consecutive starts to 28 during the season.

2003 & 2004 • MARK CLAYTON • WR

Noted as one of the great stories of progress in OU history, Mark Clayton went from struggling to bench press 135 pounds in his first workout to twice being named an All-American. By the time his career was over, he held virtually every Sooner receiving record and was widely regarded as the best to ever play the position at the school.

After a wildly successful junior year, Clayton's numbers dipped somewhat as a senior, but that was attributable to an improved running game and a deeper receiving corps. He still led OU in receptions and yards and was named to the AFCA All-America team. Moreover, when punt returner Antonio Perkins was injured, Clayton added that role and took back one for a touchdown at Oklahoma State. As a junior, Clayton built a reputation as perhaps the most elusive receiver in the nation with 533 yards after catch. He set OU standards with 83 receptions for 1,425 yards and broke the school mark for receiving yards in a game with 190 against Texas.

Year	Rec.	Yds.	Avg.	TD	Long
2001	46	524	11.4	3	48
2002	26	416	16.0	5	54
2003	83	1,425	17.2	15	59
2004	66	876	13.3	8	61
Total	**221**	**3,241**	**14.7**	**31**	**61**

2003 • DERRICK STRAIT • CB

Derrick Strait duplicated former OU great Roy Williams by winning the Nagurski (best defensive player) and Thorpe (best defensive back) Awards in 2003. Strait earned consensus All-American and All-Big 12 honors as a senior. He was named AP Big 12 Defensive Player of the Year.

Strait set school records for starts (53), career interception return yards (397) and passes broken up (53). The Austin native ignited Oklahoma's 65-13 win over Texas in 2003 with a season-high 11 tackles, an interception, a 30-yard return, two fumble recoveries and three pass deflections against the Longhorns. Strait was a Thorpe Award semifinalist and consensus first team All-Big 12 selection in 2002.

He started every game at corner and tied for the OU lead with six interceptions. He contributed immediately as a redshirt freshman and was named Big 12 Conference Defensive Newcomer of the Year in OU's 2000 national championship season.

Year	UT	AT	Tot.	TFL	INT	PBU	FF-FR
2000	41	24	65	5-27	2-32	15	2-0
2001	36	21	57	3-4	3-63	15	0-0
2002	50	18	68	1-2	6-175	13	3-1
2003	58	22	80	7-19	3-127	12	2-5
Totals	**185**	**85**	**270**	**16-52**	**14-397**	**55**	**7-6**

2003 • ANTONIO PERKINS • RS

Antonio Perkins became the nation's most feared punt returner by re-writing the NCAA record book during his junior season. He set an NCAA mark with four returns for touchdowns on the season, including an NCAA-record three against UCLA.

He also set an NCAA mark with 277 punt return yards against the Bruins. His other touchdown return, which tied the NCAA career mark at seven, came against Missouri. The returns were spectacular too, with lengths of 84, 74 and 65 against UCLA and 65 against Missouri.

Perkins, who also started every game at cornerback and had two interceptions on the season, finished No. 20 in the nation in return average, but that figure was diluted by the fact that his 53 attempts out-distanced the rest of the country's returners by at least eight.

Year	PR	Yds.	Avg.	TD
2002	43	643	15.0	3
2003	53	642	12.1	4
2004	17	156	9.2	1
Totals	**113**	**1,441**	**12.8**	**8**

2003 • JASON WHITE • QB

From two reconstructive knee surgeries in successive years to consensus All-American. That was the out-of-the-blue story for Jason White, who wasn't even announced as the team's starter until the summer before the 2003 season. He posted mind-boggling numbers, the most impressive of which were the 40 touchdowns and just 10 interceptions.

White proved particularly adept at completing the long ball and set a school season record with 17 hookups of 40 or more yards. He completed 50 percent or more of his passes in all but two games and was over 60 percent nine times, including 16-of-21 against Texas and 16-of-18 vs. Texas A&M. He fired five TD strikes against both Iowa State and A&M and had a career-high 394 passing yards against Texas Tech.

Year	Comp.	Att.	Yds.	TD	Int.	Pct.
1999*	1	2	9	0	0	.500
2000	0	0	0	0	0	.000
2001	73	113	681	5	3	.646
2002*	20	34	181	1	2	.588
2003	278	451	3,846	40	10	.616
2004	255	390	3,205	35	9	.654
Totals	**627**	**990**	**7,922**	**81**	**24**	**.633**

**Granted extra year of eligibility after early season injury*

2002 & 2003 • TOMMIE HARRIS • DT

Tommie Harris rose to the pinnacle of his position in his junior season, which would be his last at OU. He departed for the NFL after just three years in Norman. As a junior, he continued to rocket into opposing backfields with his uncanny quickness. Harris had 10 tackles for loss and 19 quarterback hurries.

After finishing as a finalist for the Lombardi Award one year earlier, he won the coveted piece of hardware in his final Sooner season. He also was one of four finalists for the Nagurski Award, which went to teammate Derrick Strait. Harris' sophomore season was impressive despite an injury. Slowed by a groin pull suffered in August, he still faced regular double teams.

Harris was named to three All-America squads and was named a finalist for the Bednarik Award. He was the 14th overall selection in the 2004 draft by the Chicago Bears.

Year	UT	AT	Tot.	TFL	Sacks	FF-FR
2001	19	15	34	18-47	2-15	0-0
2002	13	12	25	6-11	2-8	0-1
2003	19	18	37	10-39	5-24	1-1
Totals	**51**	**45**	**96**	**34-97**	**9-47**	**1-2**

2002 • BRANDON EVERAGE • FS

Free safety Brandon Everage earned All-America honors after a stellar junior campaign in 2002.

Six interceptions, with 107 yards in returns, would indicate that Everage understood the centerfield nature of his position. The 94 tackles, third-most on the team, speak to the linebacker-like mentality with which the Oklahoma free safety played. It was that combination of abilities that landed Everage on the All-America rolls.

Everage recorded 60 tackles in 2003 (44 solo) including four for loss and one sack. He also nabbed one interception with four passes broken up.

Year	UT	AT	Tot.	TFL	Int.	PBU	FF-FR
2000	27	28	55	3-3	2-0	9	1-1
2001	54	22	76	3-9	1-0	4	3-0
2002	65	29	94	4-32	6-107	11	1-0
2003	44	16	60	4-5	1-11	4	0-0
Totals	**190**	**95**	**285**	**14-49**	**10-118**	**28**	**5-1**

2002 & 2003 • TEDDY LEHMAN • LB

Determining the greatest linebacker in OU history is a tough chore. With Teddy Lehman in the mix, determining the fastest is much easier. That speed, which made him an outstanding high school sprinter, set the Sooner backer apart from his peers. He capped a brilliant career by winning the Butkus and Bednarik Awards after finishing as a finalist for each just one year earlier. His ability to get from sideline to sideline caught a lot of attention...and ball carriers. As a senior, he had 117 tackles, including 19 for 47 yards in losses.

As a junior, Lehman logged 112 tackles, including 17 for loss. He also had two interceptions, which went for 51 yards in returns, including one that set up the go-ahead touchdown against Texas. His one-yard return against Texas as a sophomore, the one that came on the back end of a play that saw Roy Williams leap a blocker to disrupt Longhorn QB Chris Simms, is one of the most memorable plays in school history. He was picked in the second round of the 2004 draft by the Detroit Lions.

Year	UT	AT	Tot.	TFL	Sacks	Int.	PBU	FF-FR
2000	7	4	11	3-10	0-0	0	0	0-0
2001	59	30	89	13-41	3-17	1-2	4	0-3
2002	85	27	112	17-47	2-17	2-51	7	1-2
2003	63	54	117	19-47	2-6	1-0	6	1-0
Totals	**214**	**115**	**329**	**52-145**	**7-40**	**4-53**	**17**	**2-5**

2001 • JEFF FERGUSON • P

Most punters are known for the length and/or the accuracy of their kicks. Jeff Ferguson was outstanding in both areas. But Ferguson separated himself with athletic ability and intelligent play that made him the complete player at his position. He ended his career as the school record holder for punting average in a career and became just the second player in school history to average more than 40 yards in each of his four seasons. The length of the kicks did not come at the expense of accuracy. Twenty-one of his 71 senior season punts were downed inside the 20-yard line.

The thunderous punts and the balls that trickled dead deep in enemy territory will be secondary as time remembers Ferguson's career, though. In his junior season, he made a brilliant play in the national championship game against Florida State, turning a bad snap into a safety rather than an opportunity for the Seminoles to get back into the game by recovering the ball in the end zone.

Year	No.	Yds.	Avg.	Long	TB	FC	I20	50+
1998	61	2,529	41.5	72	5	6	17	10
1999	55	2,302	41.9	73	18	8	19	11
2000	56	2,437	43.5	66	8	2	14	12
2001	80	3,438	42.9	71	8	2	21	20
Totals	**252**	**10,706**	**42.5**	**73**	**39**	**18**	**71**	**53**

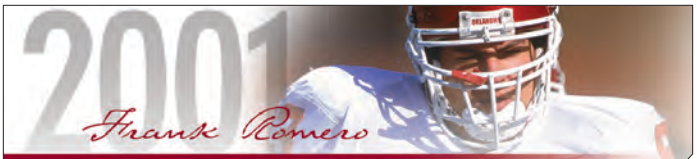

2001 • FRANK ROMERO • OT

Frank Romero didn't take the conventional path to All-America status.

A tight end and defensive lineman in high school, he never played on the offensive line until his sophomore year at OU. He started the team's final four games that season (Bob Stoops' first as head coach) before starting all 13 games at left tackle in 2000 as the Sooners went undefeated and claimed their seventh national title. As a senior in 2001, he again started all 13 games and earned All-America honors from CNNSI as OU went 11-2 and won the Cotton Bowl.

Romero, who played on the defensive line and made 19 tackles as a freshman in 1998 under head coach John Blake, switched to the other side of the ball during 1999 training camp due to a lack of depth on the offensive line. By the time he finished his collegiate career he had racked up a string of 30 consecutive starts under coordinators Mike Leach and Mark Mangino, helping the Sooners to a 26-4 record in those contests.

The Moore, Okla., product was a two-time first-team All-Big 12 pick (2000 and '01), and protected 2000 AP Player of the Year and Heisman Trophy runner-up Josh Heupel.

2001 • ROY WILLIAMS • SS

By the time his career was over, Roy Williams was more feared by offensive opponents and more respected by his defensive peers than any player in the country.

In his final season at Oklahoma, he won the Nagurski Award as the nation's top defender and the Thorpe Award as the nation's top defensive back. He was No. 7 in the Heisman Trophy voting, the highest finish of the year by a non-quarterback.

Williams bypassed his senior season of eligibility to enter the NFL draft, but still left his mark on the OU record book. He was drafted in the first round (No. 8 pick overall) in the 2002 NFL Draft by the Dallas Cowboys.

Year	UT	AT	Tot.	TFL	Int.	PBU	FF-FR
1999	57	18	81	7-25	2	12	1-0
2000	58	35	99	13-47	2	10	0-2
2001	73	28	107	14-57	5	22	0-3
Totals	**188**	**81**	**287**	**34-129**	**9**	**44**	**1-5**

2000 & 2001 • ROCKY CALMUS • LB

Only a few players define their position, but that is precisely what Rocky Calmus meant to college football. As a senior, he won the Dick Butkus Award as the nation's top linebacker, but also was a finalist for the Nagurski and Bednarik Awards as the nation's best defender and the Lombardi Award as the country's top interior player. His senior year total of 117 tackles vaulted him into Oklahoma's top five career tacklers and capped an incredible career.

As a junior, he was named the toughest player in college football by The Sporting News during the Sooners' 2000 national championship season. OU's all-time leader in tackles for a loss by a linebacker, Calmus was named Big 12 Defensive Player of the Year by the Associated Press and was a finalist for the Butkus Award. A first-team All-Big 12 selection in each of his last three seasons, Calmus led the squad in tackles in each of those years. He was drafted in the third round of the 2002 draft by the Tennessee Titans.

Year	UT	AT	Tot.	TFL	Int.	FF-FR
1998	30	25	55	11-38	0	2-0
1999	76	38	114	14-29	1	0-1
2000	64	61	125	17-61	1	2-3
2001	72	45	117	15-48	1	0-3
Totals	**242**	**169**	**411**	**57-176**	**3**	**4-7**

2000 • JOSH HEUPEL • QB

The runner-up for the 2000 Heisman Trophy, Josh Heupel became Oklahoma's first consensus All-America quarterback and the first Sooner QB to earn All-America honors since Jack Mildren in 1971.

As team captain his two years with the Sooners, Heupel is largely credited with turning an offense that statistically ranked as one of the worst in the nation before his arrival into one of the country's most explosive.

Heupel was named Associated Press Player of the Year, Walter Camp Player of the Year, *The Sporting News* Player of the Year, CBS Sports Player of the Year, Big 12 Player of the Year and Big 12 Offensive Player of the Year in 2000.

The first-team all-conference selection guided OU to a school-record 13 wins and its seventh national championship. Heupel left with virtually every OU and numerous Big 12 passing records.

Year	Comp.	Att.	Yds.	TD	Int.	Pct.
1999	349	553	3,850	33	16	.631
2000	305	472	3,606	20	15	.646
Totals	**654**	**1,025**	**7,456**	**53**	**31**	**.638**

2000 • J.T. THATCHER • FS/PR/KR

A standout on both defense and special teams, J.T. Thatcher was named an All-American as both a defensive back and returner. The Mosi Tatupu Special Teams Player of the Year Award winner, Thatcher was one of only seven players to return two or more punts for a touchdown in 2000 and ranked ninth nationally in punt return average.

A four-time Big 12 Special Teams Player of the Week selection, Thatcher set OU's single-game (160) and single-season (599) records for punt return yards. He also posted the second-highest single-game kickoff return yard total with 150, including a 93-yard return to set up OU's go-ahead touchdown against second-ranked Kansas State.

Thatcher was a semifinalist for the Jim Thorpe Award and tied school records for interceptions in a game (3) and season (8).

Year	UT	AT	Tot.	TFL	Int.	FF-FR
1997	0	0	0	0-0	0	0-0
1999	5	1	6	0-0	0	0-0
2000	39	21	60	3-6	8	1-0
Totals	**44**	**22**	**66**	**3-6**	**8**	**1-0**

Year	PR	Yds.	Avg.	TD	KR	Yds.	Avg.	TD
1997	0	0	0	0	1	16	16	0
1999	4	146	36.5	1	0	0	0	0
2000	43	634	14.7	2	11	264	20.1	0
Totals	**47**	**780**	**16.6**	**3**	**12**	**280**	**23.3**	**0**

FIRST-TEAM ALL-AMERICANS

7 NATIONAL CHAMPIONSHIPS • 14 BIG 12 CHAMPIONSHIPS • 54 BOWL APPEARANCES

Year	Player	Pos.	Hometown
2019	CeeDee Lamb*	WR	Richmond, Texas
2018	Marquise Brown	WR	Hollywood, Fla.
	Kyler Murray	QB	Allen, Texas
	Ben Powers*	OG	Wichita, Kan.
2017	Mark Andrews*	TE	Scottsdale, Ariz.
	Orlando Brown*	OT	Duluth, Ga.
	Baker Mayfield*	QB	Austin, Texas
	Ogbonnia Okoronkwo	LB	Houston, Texas
2016	Dede Westbrook*	WR	Cameron, Texas
2015	Baker Mayfield	QB	Austin, Texas
	Eric Striker	LB	Tampa, Fla.
2013	Gabe Ikard*	C	Oklahoma City, Okla.
2011	Ryan Broyles*	WR	Norman, Okla.
2010	Ryan Broyles*	WR	Norman, Okla.
	Quinton Carter*	S	Las Vegas, Nev.
2009	Gerald McCoy*	DT	Oklahoma City, Okla.
	Trent Williams*	OT	Longview, Texas
2008	Sam Bradford*	QB	Oklahoma City, Okla.
	Jermaine Gresham	TE	Ardmore, Okla.
	Gerald McCoy	DT	Oklahoma City, Okla.
	Duke Robinson*	G	Atlanta, Ga.
2007	Curtis Lofton*	LB	Kingfisher, Okla.
	Duke Robinson*	G	Atlanta, Ga.
2006	Rufus Alexander	LB	Baton Rouge, La.
2004	Jammal Brown*	OT	Lawton, Okla.
	Vince Carter	C	Waco, Texas
	Mark Clayton	WR	Arlington, Texas
	Dan Cody	DE	Ada, Okla.
	Adrian Peterson*	RB	Palestine, Texas
2003	Jammal Brown	OT	Lawton, Okla.
	Mark Clayton	WR	Arlington, Texas
	Tommie Harris*	DT	Killeen, Texas
	Teddy Lehman*	LB	Fort Gibson, Okla.
	Antonio Perkins*	RS	Lawton, Okla.
	Derrick Strait*	CB	Austin, Texas
	Jason White*	QB	Tuttle, Okla.
2002	Brandon Everage	S	Granger, Texas
	Tommie Harris*	DT	Killeen, Texas
	Teddy Lehman*	LB	Fort Gibson, Okla.
2001	Rocky Calmus*	LB	Jenks, Okla.
	Jeff Ferguson	P	Tulsa, Okla.
	Frank Romero	OT	Moore, Okla.
	Roy Williams*	S	Union City, Calif.
2000	Rocky Calmus*	LB	Jenks, Okla.
	Josh Heupel*	QB	Aberdeen, S.D.
	J.T. Thatcher*	S	Norman, Okla.
1995	Cedric Jones	DE	Houston, Texas
1991	Joe Bowden	LB	Mesquite, Texas
1988	Anthony Phillips*	G	Tulsa, Okla.
1987	Rickey Dixon*	DB	Dallas, Texas
	Mark Hutson*	G	Fort Smith, Ark.
	Keith Jackson*	TE	Little Rock, Ark.
	Danté Jones*	LB	Dallas, Texas
	Darrell Reed	DE	Cypress, Texas
1986	Brian Bosworth*	LB	Irving, Texas
	Mark Hutson	G	Fort Smith, Ark.
	Keith Jackson*	TE	Little Rock, Ark.
	Anthony Phillips	G	Tulsa, Okla.
1985	Brian Bosworth*	LB	Irving, Texas
	Tony Casillas*	NG	Tulsa, Okla.
	Kevin Murphy	DE	Richardson, Texas
1984	Tony Casillas*	NG	Tulsa, Okla.
1983	Rick Bryan*	DT	Coweta, Okla.
1982	Rick Bryan*	DT	Coweta, Okla.
1981	Terry Crouch*	G	Dallas, Texas
1980	Terry Crouch	G	Dallas, Texas
	Louis Oubre*	OT	New Orleans, La.
1979	George Cumby*	LB	Tyler, Texas
	Billy Sims*	RB	Hooks, Texas
1978	Daryl Hunt	LB	Odessa, Texas
	Reggie Kinlaw	NG	Miami, Fla.
	Greg Roberts*	G	Nacogdoches, Texas
	Billy Sims*	RB	Hooks, Texas
1977	George Cumby	LB	Tyler, Texas
	Zac Henderson*	DB	Burkburnett, Texas
	Daryl Hunt	LB	Odessa, Texas
	Reggie Kinlaw	NG	Miami, Fla.
	Greg Roberts	G	Nacogdoches, Texas
1976	Zac Henderson	DB	Burkburnett, Texas
	Mike Vaughan*	OT	Ada, Okla.
1975	Billy Brooks	SE	Austin, Texas
	Jimbo Elrod*	DE	Tulsa, Okla.
	Tinker Owens	SE	Miami, Okla.
	Lee Roy Selmon*	DT	Eufaula, Okla.
	Dewey Selmon*	NG	Eufaula, Okla.
	Mike Vaughan	OT	Ada, Okla.
	Joe Washington	RB	Port Arthur, Texas
	Terry Webb	G	Muskogee, Okla.
1974	Kyle Davis	C	Altus, Okla.
	Randy Hughes	DB	Tulsa, Okla.
	Tinker Owens	SE	Miami, Okla.
	John Roush*	G	Arvada, Colo.
	Dewey Selmon	NG	Eufaula, Okla.
	Lee Roy Selmon	DT	Eufaula, Okla.
	Rod Shoate*	LB	Spiro, Okla.
	Joe Washington*	RB	Port Arthur, Texas
1973	Eddie Foster	OT	Monahans, Texas
	Lucious Selmon*	NG	Eufaula, Okla.
	Rod Shoate*	LB	Spiro, Okla.
1972	Tom Brahaney*	C	Midland, Texas
	Derland Moore	OT	Poplar Bluff, Mo.
	Greg Pruitt*	RB	Houston, Texas
	Rod Shoate	LB	Spiro, Okla.
1971	Tom Brahaney*	C	Midland, Texas
	Jack Mildren	QB	Abilene, Texas
	Greg Pruitt*	RB	Houston, Texas
1969	Ken Mendenhall	C	Enid, Okla.
	Steve Owens*	RB	Miami, Okla.
	Steve Zabel	TE	Thornton, Colo.
1968	Steve Owens	RB	Miami, Okla.
1967	Bob Kalsu	OT	Del City, Okla.
	Granville Liggins*	NG	Tulsa, Okla.
1966	Granville Liggins	NG	Tulsa, Okla.
1965	Carl McAdams*	LB	White Deer, Texas
1964	Carl McAdams	LB	White Deer, Texas
	Ralph Neely*	OT	Farmington, N.M.
1963	Jim Grisham*	FB	Olney, Texas
	Ralph Neely	OT	Farmington, N.M.
1962	Leon Cross	G	Hobbs, N.M.
	Wayne Lee	C	Ada, Okla.
	Joe Don Looney	RB	Fort Worth, Texas
1959	Jerry Thompson	G	Ada, Okla.
1958	Bob Harrison*	C	Stamford, Texas
1957	Bill Krisher*	G	Midwest City, Okla.
	Clendon Thomas*	HB	Oklahoma City, Okla.
1956	Bill Krisher	G	Midwest City, Okla.
	Ed Gray	G	Odessa, Texas
	Tommy McDonald*	HB	Albuquerque, N.M.
	Jerry Tubbs*	C	Breckenridge, Texas
1955	Bo Bolinger*	G	Muskogee, Okla.
	Tommy McDonald	HB	Albuquerque, N.M.
1954	Max Boydston*	E	Muskogee, Okla.
	Kurt Burris*	C	Muskogee, Okla.
1953	J.D. Roberts*	G	Dallas, Texas
1952	Tom Catlin	C	Ponca City, Okla.
	Eddie Crowder	QB	Muskogee, Okla.
	Buddy Leake	PK	Memphis, Tenn.
	Buck McPhail	FB	Oklahoma City, Okla.
	Billy Vessels*	HB	Cleveland, Okla.
1951	Tom Catlin	C	Ponca City, Okla.
	Jim Weatherall*	T	White Deer, Texas
1950	Frankie Anderson	E	Oklahoma City, Okla.
	Leon Heath*	FB	Hollis, Okla.
	Buddy Jones	S	Holdenville, Okla.
	Jim Weatherall*	T	White Deer, Texas
1949	Jim Owens	E	Oklahoma City, Okla.
	Darrell Royal	QB	Hollis, Okla.
	George Thomas	HB	Fairland, Okla.
	Wade Walker	T	Gastonia, N.C.
	Stanley West	G	Enid, Okla.
1948	Buddy Burris*	G	Muskogee, Okla.
	Jack Mitchell	QB	Arkansas City, Kan.
1947	Buddy Burris	G	Muskogee, Okla.
1946	Plato Andros	G	Oklahoma City, Okla.
	Buddy Burris	G	Muskogee, Okla.
	John Rapacz	C	Kalamazoo, Mich.
1939	Gilford Duggan	T	Bentonville, Ark.
	Frank "Pop" Ivy	E	Skiatook, Okla.
1938	Roland "Waddy" Young*	E	Ponca City, Okla.
1937	Pete Smith	E	Muskogee, Okla.
1935	J.W. "Dub" Wheeler	T	Davis, Okla.
1934	Cassius Gentry	T	Lawton, Okla.
1927	Granville Norris	T	Laverne, Okla.
1920	Roy "Soupy" Smoot	T	Lawton, Okla.
	Phil White	HB	Oklahoma City, Okla.
1915	Forest "Spot" Geyer	FB	Norman, Okla.
1913	Claude Reeds	FB	Norman, Okla.

** Consensus All-American*

NOTING OU'S ALL-AMERICANS

- Since the year 2000, Oklahoma has produced 46 first-team All-Americans. Of the 46, 28 were consensus picks. Before 2000, the Sooners had not produced a consensus All-American since 1988.
- The most total All-Americans in one season came in 1974 and 1975 when eight Sooners were so honored. There were seven during the 2003 season.
- In 2003, OU set a record when six Sooners were named to the FWAA All-America team.
- Oklahoma had at least one All-American in 18 consecutive seasons from 1971 to 1988. There was also a 14-year stretch from 1946 to 1959.
- Three sets of brothers have been All-Americans at OU: Lee Roy, Dewey and Lucious Selmon all earned the honor, as did Steve and Tinker Owens and Buddy and Kurt Burris.
- Eight Sooner All-Americans went on to serve as assistant coaches at OU: Leon Cross, Eddie Crowder, Frank "Pop" Ivy, Claude Reeds, J.D. Roberts, Lucious Selmon, Jackie Shipp and Josh Heupel.

THREE-TIME ALL-AMERICANS

Rod Shoate	1972-74
Buddy Burris	1946-48

TWO-TIME ALL-AMERICANS

Baker Mayfield	2015, 2017
Ryan Broyles	2010-11
Gerald McCoy	2008-09
Duke Robinson	2007-08
Jammal Brown	2003-04
Mark Clayton	2003-04
Tommie Harris	2002-03
Teddy Lehman	2002-03
Rocky Calmus	2000-01
Anthony Phillips	1986, 1988
Keith Jackson	1986-87
Mark Hutson	1986-87
Brian Bosworth	1985-86
Tony Casillas	1984-85
Rick Bryan	1982-83
Terry Crouch	1980-81
Billy Sims	1978-79
George Cumby	1977, 1979
Reggie Kinlaw	1977-78
Daryl Hunt	1977-78
Greg Roberts	1977-78
Zac Henderson	1976-77
Mike Vaughan	1975-76
Joe Washington	1974-75
Dewey Selmon	1974-75
Lee Roy Selmon	1974-75
Tinker Owens	1974-75
Tom Brahaney	1971-72
Greg Pruitt	1971-72
Steve Owens	1968-69
Granville Liggins	1966-67
Carl McAdams	1964-65
Ralph Neely	1963-64
Bill Krisher	1956-57
Tommy McDonald	1955-56
Tom Catlin	1951-52
Jim Weatherall	1950-51

NATIONAL AWARDS

92 NATIONAL AWARD WINNERS • 167 ALL-AMERICANS • 7 HEISMAN WINNERS

HEISMAN MEMORIAL TROPHY
Player of the Year, awarded by Downtown Athletic Club of NYC
Kyler Murray, Quarterback, Allen, Texas 2018
Baker Mayfield, Quarterback, Austin, Texas 2017
Sam Bradford, Quarterback, Oklahoma City, Okla. 2008
Jason White, Quarterback, Tuttle, Okla. 2003
Billy Sims, Halfback, Hooks, Texas 1978
Steve Owens, Tailback, Miami, Okla. 1969
Billy Vessels, Halfback, Cleveland, Okla. 1952

CHUCK BEDNARIK AWARD
Defensive Player of the Year, awarded by Maxwell Football Club
Teddy Lehman, Linebacker, Fort Gibson, Okla. 2003

FRED BILETNIKOFF AWARD
Outstanding Receiver, awarded by Tallahassee Quarterback Club Foundation
Dede Westbrook, Wide Receiver, Cameron, Texas 2016

DICK BUTKUS AWARD
Outstanding Linebacker, awarded by Downtown Athletic Club of Orlando
Teddy Lehman, Fort Gibson, Okla. 2003
Rocky Calmus, Jenks, Okla. 2001
Brian Bosworth, Irving, Texas 1986
Brian Bosworth, Irving, Texas 1985

VINCE LOMBARDI AWARD
Outstanding Lineman, awarded by Rotary Club of Houston
Tommie Harris, Defensive Tackle, Killeen, Texas 2003
Tony Casillas, Noseguard, Tulsa, Okla. 1985
Lee Roy Selmon, Defensive Tackle, Eufaula, Okla. 1975

JOHN MACKEY AWARD
Outstanding Tight End, awarded by the Friends of John Mackey
Mark Andrews, Tight End, Scottsdale, Ariz. 2017

MANNING AWARD
Nation's Top Quarterback, awarded by Allstate Sugar Bowl
Kyler Murray, Quarterback, Allen, Texas 2018
Baker Mayfield, Quarterback, Austin, Texas 2017

MAXWELL MEMORIAL AWARD
College Player of the Year, awarded by Maxwell Football Club
Baker Mayfield, Quarterback, Austin, Texas 2017
Jason White, Quarterback, Tuttle, Okla. 2004
Tommy McDonald, Halfback, Albuquerque, N.M. 1956

BRONKO NAGURSKI AWARD
Defensive Player of the Year, awarded by Charlotte Touchdown Club
Derrick Strait, Cornerback, Austin, Texas 2003
Roy Williams, Safety, Union City, Calif. 2001

DAVEY O'BRIEN AWARD
Outstanding Quarterback, awarded by Davey O' Brien Foundation
Kyler Murray, Quarterback, Allen, Texas 2018
Baker Mayfield, Quarterback, Austin, Texas 2017
Sam Bradford, Quarterback, Oklahoma City, Okla. 2008
Jason White, Quarterback, Tuttle, Okla. 2004
Jason White, Quarterback, Tuttle, Okla. 2003
Billy Sims, Running Back, Hooks, Texas 1978

OUTLAND TROPHY
Outstanding Interior Lineman, awarded by FWAA
Jammal Brown, Offensive Tackle, Lawton, Okla. 2004
Greg Roberts, Offensive Guard, Nacogdoches, Texas 1978
Lee Roy Selmon, Tackle, Eufaula, Okla. 1975
J.D. Roberts, Guard, Dallas, Texas 1953
Jim Weatherall, Tackle, White Deer, Texas 1951

JIM THORPE AWARD
Outstanding Defensive Back, awarded by Jim Thorpe Association
Derrick Strait, Cornerback, Austin, Texas 2003
Roy Williams, Safety, Union City, Calif. 2001
Rickey Dixon, Safety, Dallas, Texas 1987

SAMMY BAUGH AWARD
Outstanding Quarterback, awarded by Touchdown Club of Columbus
Landry Jones, Quarterback, Artesia, N.M. 2010
Sam Bradford, Quarterback, Oklahoma City, Okla. 2008

EARL CAMPBELL TYLER ROSE AWARD
Outstanding Offensive Player, awarded by Tyler (Texas) Area Chamber of Commerce
Kyler Murray, Quarterback, Allen, Texas 2018
Baker Mayfield, Quarterback, Austin, Texas 2017

CHIC HARLEY AWARD
College Player of the Year, awarded by Touchdown Club of Columbus
Baker Mayfield, Quarterback, Austin, Texas 2017
Sam Bradford, Quarterback, Oklahoma City, Okla. 2008
Josh Heupel, Quarterback, Aberdeen, S.D. 2000
Billy Sims, Halfback, Hooks, Texas 1978
Steve Owens, Tailback, Miami, Okla. 1969

UNITAS AWARD
Outstanding Senior QB, awarded by Johnny Unitas Foundation
Jason White, Quarterback, Tuttle, Okla. 2004

WALTER CAMP TROPHY
College Player of the Year, awarded by Walter Camp Football Foundation
Baker Mayfield, Quarterback, Austin, Texas 2017
Josh Heupel, Quarterback, Aberdeen, S.D. 2000
Billy Sims, Halfback, Hooks, Texas 1978
Steve Owens, Tailback, Miami, Okla. 1969
Jerry Tubbs, Center, Breckenridge, Texas 1956

BOBBY BOWDEN AWARD
FBS player who epitomizes a student-athlete, awarded by FCA
Ty Darlington, Center, Apopka, Fla. 2015
Carl Pendleton, Defensive Tackle, Sapulpa, Okla. 2006

WUERFFEL TROPHY
Player who best combines exemplary community service with athletic and academic achievement, awarded by All-Sports Association of Fort Walton Beach
Ty Darlington, Center, Apopka, Fla. 2015
Gabe Ikard, Center, Oklahoma City, Okla. 2013

WILLIAM V. CAMPBELL TROPHY
Absolute best football scholar-athlete in nation, awarded by National Football Foundation
Ty Darlington, Center, Apopka, Fla. 2015

BURLSWORTH TROPHY
Most outstanding player who began career as a walk-on, awarded by Springdale (Ark.) Rotary Club
Baker Mayfield, Quarterback, Austin, Texas 2015, 2016

ASSOCIATED PRESS PLAYER OF THE YEAR
Kyler Murray, Quarterback, Allen, Texas 2018
Baker Mayfield, Quarterback, Austin, Texas 2017
Sam Bradford, Quarterback, Oklahoma City, Okla. 2008
Jason White, Quarterback, Tuttle, Okla. 2003
Josh Heupel, Quarterback, Aberdeen, S.D. 2000

THE SPORTING NEWS PLAYER OF THE YEAR
Baker Mayfield, Quarterback, Austin, Texas 2017
Baker Mayfield, Quarterback, Austin, Texas 2015
Sam Bradford, Quarterback, Oklahoma City, Okla. 2008
Jason White, Quarterback, Tuttle, Okla. 2003
Josh Heupel, Quarterback, Aberdeen, S.D. 2000
Tommy McDonald, Halfback, Albuquerque, N.M. 1956

CBS PLAYER OF THE YEAR
Josh Heupel, Quarterback, Aberdeen, S.D. 2000

FOOTBALL NEWS FRESHMAN OF THE YEAR
Marcus Dupree, Tailback, Philadelphia, Miss. 1982

OUTSTANDING LINEMAN OF THE YEAR
Tony Casillas, NG, Tulsa, Okla. (UPI) 1985
Granville Liggins, NG, Tulsa, Okla. (UPI) 1967
Bob Harrison, C, Samford, Texas (UPI) 1958
Jerry Tubbs, C, Breckenridge, Texas (UPI) 1956
Max Boydston, E, Muskogee, Okla. (Washington TD Club) 1954
Kurt Burris, C, Muskogee, Okla. (Philadelphia Sports Writers) 1954
J.D. Roberts, G, Dallas, Texas (AP, UPI, Fox Movietime News) 1953

MOSI TATUPU AWARD
Outstanding Special Teams Player, awarded by Maui Quarterback Club
J.T. Thatcher, Free Safety, Norman, Okla. 2000

CHEVROLET ABC OFFENSIVE PLAYER OF THE YEAR
Jack Mildren, Quarterback, Abilene, Texas 1971

CHEVROLET ABC DEFENSIVE PLAYER OF THE YEAR
Teddy Lehman, Linebacker, Fort Gibson, Okla. 2002
Lucious Selmon, Noseguard, Eufaula, Okla. 1973

HELMS & CITIZENS SAVINGS ATHLETIC FOUNDATION POY
Billy Sims, Halfback, Hooks, Texas 1978
Steve Owens, Tailback, Miami, Okla. 1969
Kurt Burris, Center, Muskogee, Okla. 1954

NEW YORK ATHLETIC CLUB DEFENSIVE BACK OF THE YEAR
Zac Henderson, Free Safety, Burkburnett, Texas 1977

WASHINGTON, D.C., PLAYER OF THE YEAR
Joe Washington, Halfback, Port Arthur, Texas 1974
Greg Pruitt, Halfback, Houston, Texas 1972

NCAA TOP SIX AWARD
Anthony Phillips, Offensive Guard, Tulsa, Okla. 1988
Keith Jackson, Tight End, Little Rock, Ark. 1987

ACADEMIC AWARDS

7 NATIONAL CHAMPIONSHIPS • 14 BIG 12 CHAMPIONSHIPS • 54 BOWL APPEARANCES

ACADEMIC ALL-CONFERENCE FIRST TEAM

Year	Pos.	Player
2020	S	Pat Fields
	TE/H-Back	Jeremiah Hall
	OL	Marquis Hayes
	WR	Spencer Jones
	LS	Kasey Kelleher
	DL	Jordan Kelley
	LB	Bryan Mead
	QB	Tanner Mordecai
	P	Reeves Mundschau
	DB	Brendan Radley-Hiles
	QB	Spencer Rattler
	QB	Tanner Schafer
	LB	Josh Schenck
	WR	Devin Staton
	TE/H-Back	Austin Stogner
	WR	Drake Stoops
	OL	Erik Swenson
	DB	Chanse Sylvie
	OLB	Jon-Michael Terry
2019	WR	Nick Basquine
	S	Pat Fields
	H-Back	Jeremiah Hall
	QB	Connor McGinnis
	LB	Bryan Mead
	QB	Tanner Mordecai
	P	Reeves Mundschau
	WR	Devin Staton
	WR	Drake Stoops
	OLB	Jon-Michael Terry
	OL	Clayton Woods
2018	WR	Nick Basquine
	FB	Joe Castiglione Jr.
	QB	Reece Clark
	OL	Alex Dalton
	FB	Jeremiah Hall
	OL	Creed Humphrey
	QB	Austin Kendall
	QB	Connor McGinnis
	LB	Bryan Mead
	WR	Chase Nevel
	OL	Ben Powers
	K/P	Austin Seibert
2017	FB	Dimitri Flowers
	QB	Connor McGinnis
	LB	Bryan Mead
	OL	Ben Powers
	OL	Dru Samia
	DB	Chanse Sylvie
	FB	Jaxon Uhles
2016	TE	Mark Andrews
	WR	Nick Basquine
	WR	Grant Bothun
	OL	Alex Dalton
	OL	Bobby Evans
	LB	Ruben Hunter
	QB	Connor McGinnis
	WR	A.D. Miller
	OL	Riley Nolan
	RB	Samaje Perine
	K/P	Austin Seibert
	FB	Jaxon Uhles
2015	TE	Mark Andrews
	WR	Grant Bothun
	OL	Alex Dalton
	C	Ty Darlington
	LB	Tay Evans
	K	Nick Hodgson
	LS	Wesley Horky
	LB	Ruben Hunter
	TE	Carson Meier
	RB	Samaje Perine
	WR	Sterling Shepard
2014	P	Jed Barnett
	WR	Grant Bothun
	C	Ty Darlington
	DE	David Driskill
	LB	Jordan Evans
	G	Tony Feo
	LB	Caleb Gastelum
	K	Nick Hodgson
	K	Michael Hunnicutt
	QB	Trevor Knight
	LB	P.L. Lindley
2013	QB	Blake Bell
	WR	Grant Bothun
	DB	Seth Carter
	DB	Kass Everett
	LB	Caleb Gastelum
	TE	Brannon Green
	K	Nick Hodgson
	C	Gabe Ikard
	FB	Trey Millard
	DB	Julian Wilson
	OL	Austin Woods
2012	QB	Blake Bell
	LB	Jaydan Bird
	LB	Daniel Franklin
	K	Michael Hunnicutt
	OL	Gabe Ikard
	OL	Lane Johnson
	DL	David King
	DT	Jamarkus McFarland
	RB	Trey Millard
	DB	Julian Wilson
	OL	Austin Woods
2011	LB	Jaydan Bird
	LB	Aaron Franklin
	LB	Daniel Franklin
	OL	Gabe Ikard
	OL	Lane Johnson
	DT	Jamarkus McFarland
	FB	Trey Millard
	LB	Corey Nelson
	K	Jimmy Stevens
	DB	Julian Wilson
	OL	Austin Woods
2010	LB	Jaydan Bird
	FB	Brandon Crow
	LB	Daniel Franklin
	DB	Demontre Hurst
	OL	Gabe Ikard
	OL	Brian Lepak
	DT	Jamarkus McFarland
	QB	John Nimmo
2009	FB	Brandon Crow
	DE	Auston English
	OL	Ben Habern
	DE	Tola Jimoh
	LB	Travis Lewis
	RB	DeMarco Murray
	DB	Jonathan Nelson
	K	Jimmy Stevens
	DT	Adrian Taylor
	WR	Carter Whitson
2008	QB	Sam Bradford
	FB	Matt Clapp
	DE	Alan Davis
	DE	Auston English
	RB	Derek Gove
	QB	Joey Halzle
	DB	Desmond Jackson
	DS	Kyle Johnson
	P	Mike Knall
	LB	Travis Lewis
	RB	DeMarco Murray
	DB	Sam Proctor
	K	Jimmy Stevens
	WR	Carter Whitson
2007	QB	Sam Bradford
	WR	Russell English
	RB	Jacob Gutierrez
	OL	Sherrone Moore
	RB	DeMarco Murray
	DT	Adrian Taylor
	WR	Adron Tennell
	FB	Dane Zaslaw
2006	DE	Larry Birdine
	RB	Jacob Gutierrez
	LB	Curtis Lofton
	DT	Carl Pendleton
	FB	Dane Zaslaw
2005	QB	Rhett Bomar
	DT	Dusty Dvoracek
	DT	Carl Pendleton
2004	RB	Tashard Choice
	TE	Joe Jon Finley
	DT	Carl Pendleton
	DB	Antonio Perkins
2003	DT	Dusty Dvoracek
	RB	Shawn Farria
	LB	Pasha Jackson
	DT	Kory Klein
	S	Matt McCoy
	DB	Antonio Perkins
	WR	Travis Wilson
	RB	Renaldo Works
2002	C	Vince Carter
	DT	Dusty Dvoracek
	DT	Jacob Hager
	DE	Eric Hilaire
	QB	Nate Hybl
	CB	Andre Woolfolk
	RB	Renaldo Works
2001	TE	Lance Donley
	QB	Nate Hybl
	S	Matt McCoy
	SN	Ben Panter
	RB	Renaldo Works
2000	DE	Darryl Bright
	DT	Ryan Fisher
	TE	Chris Hammons
	QB	Nate Hybl
	OL	Scott Kempenich
	DT	Kory Klein
	DB	Matt Mayhew
	DB	Matt McCoy
	SN	Ben Panter
	OL	Josh Smith
	DB	Michael Thompson
1999	OL	Ryan Allen
	DE	Darryl Bright
	LB	Rocky Calmus
	OL	Scott Kempenich
	WR	Damian Mackey
	DB	Matt Mayhew
	DS	Ben Panter
	K	Matt Reeves
1998	OL	Ryan Allen
	DE	Rocky Bright
	OL	Scott Kempenich
	RB	Seth Littrell
	LB	Scott Ousley
	SNP	Ben Panter
	LB	DeMario Soloman
	FL	Gerald Williams
1997	DE	Ryan Allen
	QB	Justin Fuente
	CB	Corey T. Ivy
	OL	Scott Kempenich
	MLB	Scott Ousley
	FL	Gerald Williams
	SNP	Taylor Wickersham
1996	DE	Ryan Allen
	OL	David Bullard
	QB	Justin Fuente
	FL	Gerald Williams
1995	TE	Stephen Alexander
	OG	Milton Overton
1992	OL	Paul Moriarity
	RB	Kenyon Rasheed
1991	LB	Mike Fields
1990	OG	Mike Sawatzky
	OT	Jeff Miller
1989	OL	Terran Manning
	QB	Chris Melson
1988	OL	Anthony Phillips
	OL	Mike Sawatzky
	DL	Scott Evans
	P	Todd Thomsen
1987	TE	Keith Jackson
	OL	Greg Johnson
	OL	Anthony Phillips
	FB	Lydell Carr
	K	Todd Thomsen
	DE	Darrell Reed
	DL	Scott Evans
	LB	Richard Dillon
	LB	Derrick Crudup
1986	OL	Anthony Phillips
	OL	Travis Simpson
	FB	Earl Johnson
	DE	Mike Mantle
	DL	Richard Reed
	LB	Evan Gatewood
	DB	David Vickers
1985	OL	Anthony Phillips
1983	OL	Chuck Thomas
	DL	Daryl Goodlow
	DL	Rick Bryan
1982	OL	Brent Burks
	HB	Weldon Ledbetter
	HB	Steve Sewell
	DT	Rick Bryan
	P	Michael Keeling
1981	RB	Weldon Ledbetter
	DE	Steve Whaley
	DL	Rick Bryan
	DB	Dwight Drane
	P	Michael Keeling
1980	RB	Weldon Ledbetter
	DE	Mike Weddington
	LB	Mike Coast
	DB	Jay Jimerson
	P	Michael Keeling
1979	DB	Jay Jimerson
1978	OG	Bill O'Gara
	S	Jay Jimerson
1977	WR	Bobby Kimball
	OL	Bruce Taton
	S	Sherwood Taylor
1976	LB	Obie Moore
	DT	Lee Roy Selmon
	NG	Dewey Selmon
	LB	Jamie Thomas
1975	DT	Lee Roy Selmon
	DT	Dewey Selmon
	LB	Jamie Thomas
1974	OG	John Roush
	HB	Grant Burget
	DT	Lee Roy Selmon
	DT	Dewey Selmon
	DB	Randy Hughes
1973	OT	Eddie Foster
	DT	Dewey Selmon
	DB	Randy Hughes
	DB	Durwood Keeton
1972	OG	Ken Jones
	HB	Greg Pruitt
	HB	Joe Wylie
1971	QB	Jack Mildren
	FB	Leon Crosswhite
1970	TE	Albert Chandler
	QB	Jack Mildren
	HB	Joe Wylie
	LB	Steve Aycock
1969	TE	Steve Zabel
	QB	Jack Mildren
1968	HB	Eddie Hinton
	TE	Steve Zabel
	DB	Steve Barrett
1967	TE	Steve Zabel
	HB	Ron Shotts
	DE	Jim Files
	LB	Bruce Stensrud
1966	HB	Ron Shotts
	LB	Rick Goodwin
1965	OG	Wes Butts
	QB	Gene Cagle
	HB	Ron Shotts
	DE	John Koeller
	DB	Mike Ringer
1964	TE	Ron Harmon
	OT	Butch Metcalf
	OG	Newt Burton
	OG	Carl Schreiner
	DE	Rick McCurdy
	DT	Bill Hill
	LB	Dave Voiles
1963	E	Rick McCurdy
	G	Newt Burton
	C	David Voiles
1962	T	Duane Cook
	T	Dennis Ward
	C	Wayne Lee
1961	T	Dennis Ward
	B	Mike McClellan
	B	Phil Lohmann
1960	B	Gary Wylie
1959	T	Jerry Thompson
1958	T	Jim Lawrence
	G	Jerry Payne
	B	Prentice Gautt
1957	E	Joe Rector
	T	Doyle Jennings
	G	Joseph Oujesky
1956	E	John Bell
	B	Jay O'Neal
	B	Tommy McDonald
1955	E	Bob Timberlake
	T	Cal Woodworth
	B	Jay O'Neal
	B	Tommy McDonald
1954	E	Carl Allison
	T	Cal Woodworth
	B	Gene Calame

NATIONAL FOOTBALL FOUNDATION SCHOLAR-ATHLETE

Player	Year
Ty Darlington	2015
Gabe Ikard	2013
Carl Pendleton	2006
Renaldo Works	2003
Jay McKim	1980
Lee Roy Selmon	1975
Randy Hughes	1974
Joe Wylie	1972
Jack Mildren	1971

NATIONAL FOOTBALL FOUNDATION AND HALL OF FAME *(Began in 1959)*

Player	Year
Renaldo Works	2003
Lee Roy Selmon	1975
Jack Mildren	1971

GATES MILLENNIUM SCHOLARSHIP

Player	Year
Laromie Hammer	2000

CoSIDA ACADEMIC HALL OF FAME

Player	Year
Dewey Selmon	2010
Jack Mildren	1998
Lee Roy Selmon	1993

CoSIDA ACADEMIC ALL-AMERICAN OF THE YEAR

Player	Year
Gabe Ikard	2013

CoSIDA FIRST-TEAM ACADEMIC ALL-AMERICANS

(Selected by College Sports Information Directors of America)

Player	Pos	Year
Ty Darlington	C	2015
Ty Darlington	C	2014
Gabe Ikard	C	2013
Gabe Ikard	C	2012
Brian Bosworth	LB	1986
Jay Jimerson	DB	1980
Lee Roy Selmon	DT	1975
Dewey Selmon	NG	1975
Randy Hughes	S	1974
Joe Wylie	RB	1972
Jack Mildren	QB	1971
Joe Wylie	RB	1970
Eddie Hinton	DB	1968
Ron Shotts	OHB	1967
Ron Shotts	OHB	1966
Mike Ringer	DHB	1965
Newt Burton	G	1964
Newt Burton	G	1963
Wayne Lee	C	1962
Ross Coyle	E	1958
Jerry Tubbs	C	1956
Carl Alliston	E	1954
Tom Catlin	C	1952

OU has also produced 23 Academic All-America second-team selections and eight third-team selections.

ALL-CONFERENCE HONORS

92 NATIONAL AWARD WINNERS • 167 ALL-AMERICANS • 7 HEISMAN WINNERS

BIG 12 CONFERENCE (COACHES)

2020
Gabe Brkic ... Kicker (1st Team
Creed Humphrey ... Offensive Line (1st Team)
Jeremiah Hall ... Fullback (1st Team)
Tre Brown ... Defensive Back (2nd Team)
Adrian Ealy ... Offensive Line (2nd Team)
Marvin Mims ... Receiver (2nd Team); Kick Returner (HM)
Ronnie Perkins ... Defensive Line (2nd Team)
Isaiah Thomas ... Defensive Line (2nd Team)
Perrion Winfrey ... Defensive Line (2nd Team)
Brian Asamoah ... Linebacker (HM)
Nik Bonitto ... Linebacker (HM)
Marquis Hayes ... Offensive Line (HM)
Tre Norwood ... Defensive Back (HM)
Spencer Rattler ... Quarterback (HM)
Rhamondre Stevenson ... Running Back (HM)
Austin Stogner ... Tight End (HM)
Delarrin Turner-Yell ... Defensive Back (HM)
Theo Wease ... Wide Receiver (HM)
DaShaun White ... Linebacker (HM)

2019
Creed Humphrey ... Offensive Line (1st Team)
Jalen Hurts ... Quarterback (1st Team)
CeeDee Lamb ... WR (1st Team); Punt Returner (HM)
Kenneth Murray ... Linebacker (1st Team)
Gabe Brkic ... Kicker (2nd Team
Kennedy Brooks ... Running Back (2nd Team)
Adrian Ealy ... Offensive Line (2nd Team)
Neville Gallimore ... Defensive Line (2nd Team)
Jeremiah Hall ... Fullback (2nd Team)
Parnell Motley ... Defensive Back (2nd Team)
Ronnie Perkins ... Defensive Line (2nd Team)
Pat Fields ... Safety (HM)
Reeves Mundschau ... Punter (HM)
Jalen Redmond ... Defensive Line (HM)
Delarrin Turner-Yell ... Safety (HM)
DaShaun White ... Linebacker (HM)

2018
Marquise Brown ... Wide Receiver (1st Team)
Grant Calcaterra ... Tight End (1st Team)
Cody Ford ... Offensive Line (1st Team)
Kyler Murray ... Quarterback (1st Team)
Ben Powers ... Offensive Line (1st Team)
Dru Samia ... Offensive Line (1st Team)
Austin Seibert ... Placekicker (1st Team); Punter (HM)
Tre Brown ... Kick Returner (2nd Team); Def. Back (HM)
Bobby Evans ... Offensive Line (2nd Team)
Carson Meier ... Fullback (2nd Team)
Kenneth Murray ... Linebacker (2nd Team)
Amani Bledsoe ... Defensive Line (HM)
Curtis Bolton ... Linebacker (HM)
Kennedy Brooks ... Running Back (HM)
Neville Gallimore ... Defensive Line (HM)
Creed Humphrey ... Offensive Line (HM)
CeeDee Lamb ... Wide Receiver (HM)
Kenneth Mann ... Defensive Line (HM)
Parnell Motley ... Defensive Back (HM)
Trey Sermon ... Running Back (HM)

2017
Mark Andrews ... Tight End (1st Team)
Orlando Brown ... Offensive Line (1st Team)
Dimitri Flowers ... Fullback (1st Team)
Baker Mayfield ... Quarterback (1st Team)
Ogbonnia Okoronkwo ... Linebacker (1st Team)
Erick Wren ... Offensive Line (1st Team)
Rodney Anderson ... Running Back (2nd Team)
Steven Parker ... Defensive Back (2nd Team)
Ben Powers ... Offensive Line (2nd Team)
Dru Samia ... Offensive Line (2nd Team)
Austin Seibert ... Placekicker (2nd Team); Punter (HM)
D.J. Ward ... Defensive End (2nd Team)
Emmanuel Beal ... Linebacker (HM)
Marquise Brown ... Wide Receiver (HM)
Grant Calcaterra ... Tight End (HM)
Bobby Evans ... Offensive Line (HM)
Will Johnson ... Defensive Back (HM)
Caleb Kelly ... Linebacker (HM)
Kenneth Murray ... Linebacker (HM)

2016
Mark Andrews ... Tight End (1st Team)
Orlando Brown ... Offensive Line (1st Team)
Jordan Evans ... Linebacker (1st Team)
Baker Mayfield ... Quarterback (1st Team)
Joe Mixon ... Running Back (1st Team)
Jordan Thomas ... Defensive Back (1st Team)
Dede Westbrook ... Wide Receiver (1st Team)
Dimitri Flowers ... Fullback (2nd Team)
Ogbonnia Okoronkwo ... Linebacker (2nd Team)
Samaje Perine ... Running Back (2nd Team)
Jordan Wade ... Defensive Line (2nd Team)
Dede Westbrook ... Kick/Punt Returner (2nd Team)
Bobby Evans ... Offensive Line (HM)
Joe Mixon ... Kick/Punt Returner (HM)
Steven Parker ... Defensive Back (HM)
Ben Powers ... Offensive Line (HM)
Dru Samia ... Offensive Line (HM)
Ahmad Thomas ... Defensive Back (HM)

Erick Wren ... Offensive Line (HM)

2015
Dominique Alexander ... Linebacker (1st Team)
Ty Darlington ... Center (1st Team)
Nila Kasitati ... Offensive Line (1st Team)
Baker Mayfield ... Quarterback (1st Team)
Samaje Perine ... Running Back (1st Team)
Zack Sanchez ... Defensive Back (1st Team)
Sterling Shepard ... Wide Receiver (1st Team)
Eric Striker ... Linebacker (1st Team)
Charles Tapper ... Defensive End (1st Team)
Mark Andrews ... Tight End (2nd Team)
Jordan Evans ... Linebacker (2nd Team)
Austin Seibert ... Punter (2nd Team)
Ahmad Thomas ... Defensive Back (2nd Team)
Jordan Thomas ... Cornerback (2nd Team)
Charles Walker ... Defensive Tackle (2nd Team)
Orlando Brown ... Offensive Line (HM)
Dimitri Flowers ... Fullback (HM)
Steven Parker ... Defensive Back (HM)

2014
Samaje Perine ... Running Back (1st Team)
Zack Sanchez ... Defensive Back (1st Team)
Sterling Shepard ... Wide Receiver (1st Team)
Eric Striker ... Linebacker (1st Team)
Tyrus Thompason ... Offensive Line (1st Team)
Daryl Williams ... Offensive Line (1st Team)
Chuka Ndulue ... Defensive Line (2nd Team)
Jordan Phillips ... Defensive Line (2nd Team)
Aaron Ripkowski ... Fullback (2nd Team)
Adam Shead ... Offensive Line (2nd Team)
Geneo Grissom ... Linebacker (HM)
Nila Kasitati ... Offensive Line (HM)
Dionte Savage ... Offensive Line (HM)
Charles Tapper ... Defensive Line (HM)

2013
Aaron Colvin ... Defensive Back (1st Team)
Gabe Ikard ... Offensive Line (1st Team)
Trey Millard ... Fullback (1st Team)
Charles Tapper ... Defensive End (1st Team)
Michael Hunnicutt ... Kicker (2nd Team)
Jalen Saunders ... Wide Receiver (2nd Team)
Eric Striker ... Linebacker (2nd Team)
Daryl Williams ... Offensive Line (2nd Team)
Gabe Ikard ... Offensive Line (HM)
Gabe Lynn ... Defensive Back (HM)
Frank Shannon ... Linebacker (HM)

2012
Aaron Colvin ... Defensive Back (1st Team)
Gabe Ikard ... Offensive Line (1st Team)
Tony Jefferson ... Defensive Back (1st Team)
Trey Millard ... Fullback (1st Team)
Demontre Hurst ... Defensive Back (2nd Team)
David King ... Defensive Line (2nd Team)
Lane Johnson ... Offensive Line (2nd Team)
Kenny Stills ... Wide Receiver (2nd Team)
Damien Williams ... Running Back (2nd Team)
Justin Brown ... Wide Receiver/KR/PR (HM)
Landry Jones ... Quarterback (HM)
Tress Way ... Punter (HM)
Daryl Williams ... Offensive Line (HM)

2011
Frank Alexander ... Defensive End (1st Team)
Ryan Broyles ... Wide Receiver (1st Team)
Jamell Fleming ... Defensive Back (1st Team)
Gabe Ikard ... Offensive Line (1st Team)
Ronnell Lewis ... Defensive End (1st Team)
Trey Millard ... Fullback (1st Team)
James Hanna ... Tight End (2nd Team)
Demontre Hurst ... Defensive Back (2nd Team)
Travis Lewis ... Linebacker (2nd Team)
Kenny Stills ... Wide Receiver (2nd Team)
Tyler Evans ... Offensive Line (HM)
Roy Finch ... Running Back (HM)
Michael Hunnicutt ... Kicker (HM)
Tony Jeffereson ... Defensive Back (HM)
Corey Nelson ... Linebacker (HM)
Donald Stephenson ... Offensive Line (HM)
Tress Way ... Punter (HM)
Dominique Whaley ... Running Back (HM)
Tom Wort ... Linebacker (HM)

2010
Jeremy Beal ... Defensive End (1st Team)
Ryan Broyles ... Wide Receiver (1st Team)
Quinton Carter ... Defensive Back (1st Team)
Eric Mensik ... Offensive Tackle (1st Team)
DeMarco Murray ... Running Back (1st Team)
Travis Lewis ... Linebacker (2nd Team)
Trey Millard ... Fullback (2nd Team)
Jamell Fleming ... Defensive Back (HM)
Landry Jones ... Quarterback (HM)
Jonathan Nelson ... Defensive Back (HM)
Kenny Stills ... Wide Receiver (HM)
Tress Way ... Punter (HM)

2009
Jeremy Beal ... Defensive End (1st Team)
Dominique Franks ... Defensive Back (1st Team)
Travis Lewis ... Linebacker (1st Team)
Gerald McCoy ... Defensive Tackle (1st Team)
Trent Williams ... Offensive Line (1st Team)
Ryan Broyles ... Wide Receiver (2nd Team)
Quinton Carter ... Defensive Back (2nd Team)
Brody Eldridge ... Offensive Line (2nd Team)
Brian Jackson ... Defensive Back (2nd Team)
DeMarco Murray ... Running Back (2nd Team)
Tress Way ... Punter (2nd Team)
Chris Brown ... Running Back (HM)
Ryan Broyles ... KR/PR (HM)
Keenan Clayton ... Linebacker (HM)
Landry Jones ... Quarterback (HM)
Gerald McCoy ... Offensive Line (HM)
Jonathan Nelson ... Defensive Back (HM)
Ryan Reynolds ... Offensive Line (HM)
Adrian Taylor ... Offensive Line (HM)
Trent Williams ... Offensive Line (HM)

2008
Jeremy Beal ... Defensive End (1st Team)
Sam Bradford ... Quarterback (1st Team)
Matt Clapp ... Full Back (1st Team)
Jermaine Gresham ... Tight End (1st Team)
Nic Harris ... Defensive Back (1st Team)
Phil Loadholt ... Offensive Line (1st Team)
Gerald McCoy ... Defensive Tackle (1st Team)
DeMarco Murray ... Running Back (1st Team)
Duke Robinson ... Offensive Line (1st Team)
Trent Williams ... Offensive Line (1st Team)
Jeremy Beal ... Defensive Line (2nd Team)
Jon Cooper ... Offensive Line (2nd Team)
Dominique Franks ... Defensive Back (2nd Team)
Lendy Holmes ... Defensive Back (2nd Team)
Juaquin Iglesias ... Wide Receiver (2nd Team)
Travis Lewis ... Linebacker (2nd Team)
Chris Brown ... Running Back (HM)
Keenan Clayton ... Linebacker (HM)
Brandon Walker ... Offensive Line (HM)

2007
Brody Eldridge ... Fullback (1st Team)
Auston English ... Defensive End (1st Team)
Nic Harris ... Defensive Back (1st Team)
Curtis Lofton ... Linebacker (1st Team)
Duke Robinson ... Offensive Line (1st Team)
Reggie Smith ... Defensive Back (1st Team)
Garrett Hartley ... Kicker (2nd Team)
Malcolm Kelly ... Wide Receiver (2nd Team)
Phil Loadholt ... Offensive Line (2nd Team)
Brandon Walker ... Offensive Line (2nd Team)
D.J. Wolfe ... Defensive Back (2nd Team)
Lewis Baker ... Linebacker (HM)
Sam Bradford ... Quarterback (HM)
Joe Jon Finley ... Tight End (HM)
Jermaine Gresham ... Tight End (HM)
Juaquin Iglesias ... Wide Receiver (HM)
Gerald McCoy ... Defensive Line (HM)
DeMarco Murray ... Running Back (HM)

2006
C.J. Ah You ... Defensive End (1st Team)
Rufus Alexander ... Linebacker (1st Team)
Larry Birdine ... Defensive End (1st Team)
Chris Messner ... Offensive Tackle (1st Team)
Adrian Peterson ... Running Back (1st Team)
Garrett Hartley ... Kicker (2nd Team)
Malcolm Kelly ... Wide Receiver (2nd Team)
Nic Harris ... Defensive Back (2nd Team)
Reggie Smith ... Defensive Back (2nd Team)
Marcus Walker ... Defensive Back (2nd Team)
Steven Coleman ... Defensive Line (HM)
Brody Eldridge ... Fullback (HM)
Joe Jon Finley ... Tight End (HM)
Lendy Homes ... Defensive Back (HM)
Zach Latimer ... Linebacker (HM)
Allen Patrick ... Running Back (HM)
George Robinson ... Offensive Line (HM)
Reggie Smith ... KR/PR (HM)
Paul Thompson ... Quarterback (HM)
Brandon Walker ... Offensive Line (HM)
Darien Williams ... Defensive Back (HM)

2005
Rufus Alexander ... Linebacker (1st Team)
Dusty Dvoracek ... Defensive Tackle (1st Team)
Davin Joseph ... Offensive Guard (1st Team)
Adrian Peterson ... Running Back (1st Team)
J.D. Runnels ... Fullback (1st Team)
Clint Ingram ... Linebacker (2nd Team)
Chijoke Onyenegecha ... Defensive Back (2nd Team)
Calvin Thibodeaux ... Defensive Line (2nd Team)
Travis Wilson ... Wide Receiver (2nd Team)
C.J. Ah You ... Defensive Line (HM)
Rhett Bomar ... Quarterback (HM)
Malcolm Kelly ... Wide Receiver (HM)
D.J. Wolfe ... Defensive Back (HM)

2004
Jammal Brown ... Offensive Tackle (1st Team)
Vince Carter ... Center (1st Team)
Mark Clayton ... Wide Receiver (1st Team)
Dan Cody ... Defensive End (1st Team)
Lance Mitchell ... Linebacker (1st Team)
Donte Nicholson ... Safety (1st Team)
Adrian Peterson ... Running Back (1st Team)

ALL-CONFERENCE HONORS

7 NATIONAL CHAMPIONSHIPS • 14 BIG 12 CHAMPIONSHIPS • 54 BOWL APPEARANCES

Jason White ... Quarterback (1st Team)
Jonathan Jackson ... Defensive Line (2nd Team)
Davin Joseph ... Offensive Line (2nd Team)
Brodney Pool ... Defensive Back (2nd Team)
Rufus Alexander ... Linebacker (HM)
Mark Bradley ... Wide Receiver (HM)
Blake Ferguson ... Punter (HM)
Lynn McGruder ... Defensive Line (HM)
Travis Wilson ... Wide Receiver (HM)

2003
Jammal Brown ... Offensive Tackle (1st Team)
Vince Carter ... Center (1st Team)
Mark Clayton ... Wide Receiver (1st Team)
Dan Cody ... Defensive End (1st Team)
Trey DiCarlo ... Kicker (1st Team)
Dusty Dvoracek ... Defensive Tackle (1st Team)
Tommie Harris ... Defensive Tackle (1st Team)
Teddy Lehman ... Linebacker (1st Team)
Antonio Perkins ... Return Specialist (1st Team)
Derrick Strait ... Cornerback (1st Team)
Jason White ... Quarterback (1st Team)
Brodney Pool ... Defensive Back (2nd Team)
Brandon Everage ... Defensive Back (3rd Team)
Jonathan Jackson ... Linebacker (3rd Team)
Donte Nicholson ... Defensive Back (3rd Team)
Brandon Jones ... Wide Receiver (HM)
Davin Joseph ... Offensive Line (HM)
Wes Sims ... Offensive Line (HM)

2002
Jammal Brown ... Offensive Tackle (1st Team)
Brandon Everage ... Defensive Back (1st Team)
Quentin Griffin ... Running Back (1st Team)
Tommie Harris ... Defensive Tackle (1st Team)
Teddy Lehman ... Linebacker (1st Team)
Trent Smith ... Tight End (1st Team)
Derrick Strait ... Defensive Back (1st Team)
Jammal Brown ... Offensive Line (2nd Team)
Antonio Perkins ... KR/PR (2nd Team)
Andre Woolfolk ... Defensive Back (2nd Team)
Lance Mitchell ... Linebacker (3rd Team)
Wes Sims ... Offensive Line (3rd Team)
Trey DiCarlo ... Kicker (HM)
Nate Hybl ... Quarterback (HM)
Jonathan Jackson ... Linebacker (HM)
Will Peoples ... Wide Receiver (HM)
Antwone Savage ... Wide Receiver (HM)

2001
Rocky Calmus ... Linebacker (1st Team)
Jeff Ferguson ... Punter (1st Team)
Tommie Harris ... Defensive Tackle (1st Team)
Frank Romero ... Offensive Tackle (1st Team)
Jimmy Wilkerson ... Defensive End (1st Team)
Roy Williams ... Strong Safety (1st Team)
Brandon Everage ... Defensive Back (2nd Team)
Cory Heinecke ... Linebacker (2nd Team)
Antwone Savage ... Wide Receiver (2nd Team)
Trent Smith ... Tight End (2nd Team)
Howard Duncan ... Offensive Line (3rd Team)
Tim Duncan ... Kicker (3rd Team)
Quentin Griffin ... Running Back (3rd Team)
Andre Woolfolk ... Wide Receiver (3rd Team)
Mark Clayton ... Wide Receiver (HM)
Curtis Fagan ... Wide Receiver (HM)
Josh Norman ... Wide Receiver (HM)
Derrick Strait ... Defensive Back (HM)

2000
Rocky Calmus ... Linebacker (1st Team)
Jeff Ferguson ... Punter (1st Team)
Ryan Fisher ... Defensive Tackle (1st Team)
Quentin Griffin ... Running Back (1st Team)
Josh Heupel ... Quarterback (1st Team)
Frank Romero ... Offensive Tackle (1st Team)
J.T. Thatcher ... Defensive Back (1st Team)
Roy Williams ... Defensive Back (1st Team)
Jeff Ferguson ... Punter (2nd Team)
Quentin Griffin ... Running Back (2nd Team)
Torrance Marshall ... Linebacker (2nd Team)
Frank Romero ... Offensive Line (2nd Team)
Antwone Savage ... Wide Receiver (2nd Team)
J.T. Thatcher ... Punt Returner (2nd Team)
Bubba Burchman ... Offensive Line (3rd Team)
Scott Kempenich ... Offensive Line (3rd Team)
Ramon Richardson ... Defensive Line (3rd Team)
Derrick Strait ... Defensive Back (3rd Team)
Andre Woolfolk ... Wide Receiver (3rd Team)
Corey Callens ... Defensive Line (HM)
Brandon Everage ... Defensive Back (HM)
Curtis Fagan ... Wide Receiver (HM)
Corey Heinecke ... Defensive Line (HM)
Ontei Jones ... Defensive Back (HM)
Josh Morgan ... Wide Receiver (HM)
Trent Smith ... Tight End (HM)
Roger Steffen ... Linebacker (HM)
Michael Thompson ... Defensive Back (HM)

1999
Rocky Calmus ... Linebacker (1st Team)
Stockar McDougle ... Offensive Tackle (1st Team)
Brandon Daniels ... Wide Receiver/KR (2nd Team)
Josh Heupel ... Quarterback (2nd Team)
Corey Callens ... Defensive Line (3rd Team)
Ryan Fisher ... Defensive Line (3rd Team)
Jarrail Jackson ... Wide Receiver/KR (3rd Team)
Matt O'Neal ... Offensive Line (3rd Team)
Rodney Rideau ... Defensive Back (3rd Team)
Curtis Fagan ... Wide Receiver (HM)
Jeff Ferguson ... Punter (HM)
Stockar McDougle ... Offensive Line (HM)
Mike Woods ... Defensive Back (HM)

1998
Kelly Gregg ... Defensive Tackle (1st Team)
Mike Woods ... Defensive Back (2nd Team)
Jarrail Jackson ... Punt Returner (3rd Team)
Matt O'Neal ... Offensive Line (3rd Team)
De'Mond Parker ... Running Back (3rd Team)
Bubba Burcham ... Offensive Line (HM)
Cornelius Burton ... Defensive Line (HM)
Rocky Calmus ... Linebacker (HM)
Jason Freeman ... Tight End (HM)
Corey Ivy ... Defensive Back (HM)
Ontei Jones ... Linebacker (HM)
Gana Joseph ... Defensive Back (HM)
Ahmed Kabba ... Wide Receiver (HM)
Michael Thornton ... Punt Returner/Kick Returner (HM)
Terry White ... Defensive Back (HM)

1997
Kelly Gregg ... Defensive Tackle (1st Team)
Desmond Parker ... Running Back (1st Team)
Stephen Alexander ... Tight End (2nd Team)
Kelly Gregg ... Defensive Line (2nd Team)
Gana Joseph ... Defensive Back (3rd Team)
Maurice Little ... Wide Receiver (3rd Team)
Travian Smith ... Linebacker (3rd Team)
Mike Woods ... Defensive Back (3rd Team)
Martin Chase ... Defenisve Line (HM)
Jermaine Fazande ... Running Back (HM)
Corey Ivy ... Linebacker (HM)
Scott Kempenich ... Offensive Line (HM)
Brandon McClure ... Offensive Line (HM)
Michael Rose ... Running Back (HM)
Terry White ... Defensive Back (HM)

1996
Tyrell Peters ... Linebacker (1st Team)
De'Mond Parker ... Running Back (2nd Team)
Barron Tanner ... Defensive Line (2nd Team)
Stephen Alexander ... Tight End (3rd Team)
James Allen ... Running Back (3rd Team)
Gana Joseph ... Defensive Back (3rd Team)
Michael McDaniel ... Wide Receiver (3rd Team)
Jeremy Alexander ... Kicker (HM)
Adam Davis ... Offensive Line (HM)
Kelly Gregg ... Defensive Line (HM)
Bruce McClure ... Offensive Line (HM)
Terry White ... Defensive Back (HM)
Mike Woods ... Defensive Back (HM)

BIG EIGHT CONFERENCE

1995
Jeremy Alexander ... Kicker
Stephen Alexander ... Tight End
Cedric Jones ... Defensive End
Tyrell Peters ... Linebacker

1994
Scott Blanton ... Kicker
Darrius Johnson ... Defensive Back
Cedric Jones ... Defensive End

1993
Aubrey Beavers ... Linebacker
Rickey Brady ... Tight End
Mario Freeman ... Linebacker
Cale Gundy ... Quarterback

1992
Darnell Walker ... Defensive Back

1991
Reggie Barnes ... Defensive End
Jason Belser ... Defensive Back
Joe Bowden ... Linebacker
Brian Brauninger ... Offensive Tackle
Mike Gaddis ... Running Back

1990
Jason Belser ... Defensive Back
Joe Bowden ... Linebacker
Adrian Cooper ... Tight End
Scott Evans ... Defensive Tackle
Mike Sawatzky ... Offensive Guard

1989
Frank Blevins ... Linebacker
Scott Evans ... Defensive Tackle
Dante Williams ... Noseguard

1988
Scott Evans ... Defensive Tackle
Scott Garl ... Defensive Back
Anthony Phillips ... Offensive Guard
Charles Thompson ... Quarterback
Curtice Williams ... Defensive Tackle
Tony Woods ... Noseguard

1987
Rickey Dixon ... Defensive Back
Mark Hutson ... Offensive Guard
Keith Jackson ... Tight End
Greg Johnson ... Offensive Tackle
Danté Jones ... Linebacker
Bob Latham ... Center
Anthony Phillips ... Offensive Guard
Darrell Reed ... Defensive End
David Vickers ... Defensive Back

1986
Brian Bosworth ... Linebacker
Steve Bryan ... Defensive Tackle
Rickey Dixon ... Defensive Back
Jamelle Holieway ... Quarterback
Mark Hutson ... Offensive Guard
Keith Jackson ... Tight End
Tim Lashar ... Kicker
Anthony Phillips ... Offensive Guard
Darrell Reed ... Defensive End
David Vickers ... Defensive Back

1985
Brian Bosworth ... Linebacker
Tony Casillas ... Noseguard
Jamelle Holieway ... Quarterback
Mark Hutson ... Offensive Guard
Keith Jackson ... Tight End
Kevin Murphy ... Defensive End
Anthony Phillips ... Offensive Tackle
Darrell Reed ... Defensive End

1984
Brian Bosworth ... Linebacker
Danny Bradley ... Quarterback
Tony Casillas ... Noseguard
Darrell Reed ... Defensive End

1983
Rick Bryan ... Defensive Tackle
Scott Case ... Defensive Back
Kevin Murphy ... Defensive End
Jackie Shipp ... Linebacker
Chuck Thomas ... Center

1982
Rick Bryan ... Defensive Tackle
Marcus Dupree ... Running Back
Kevin Murphy ... Defensive End
Paul Parker ... Offensive Guard
Jackie Shipp ... Linebacker
Steve Williams ... Offensive Guard

1981
Rick Bryan ... DefensiveTackle
Lyndle Byford ... Offensive Tackle
Terry Crouch ... Offensive Guard
Don Key ... Offensive Guard
Stanley Wilson ... Running Back

1980
Terry Crouch ... Offensive Guard
Louis Oubre ... Offensive Tackle
Richard Turner ... Defensive Tackle
Forrest Valora ... Tight End

1979
George Cumby ... Linebacker
John Goodman ... Defensive Tackle
Louis Oubre ... Offensive Tackle
Darrol Ray ... Defensive Back
Billy Sims ... Running Back
Paul Tabor ... Center

1978
George Cumby ... Linebacker
Daryl Hunt ... Linebacker
Reggie Kinlaw ... Noseguard
Thomas Lott ... Quarterback
Reggie Mathis ... Defensive End
Darrol Ray ... Defensive Tackle
Greg Roberts ... Offensive Guard
Uwe von Schamann ... Kicker
Billy Sims ... Running Back
Phil Tabor ... Defensive Tackle

1977
Karl Baldischwiler ... Offensive Tackle
George Cumby ... Linebacker
Zac Henderson ... Defensive Back
Daryl Hunt ... Linebacker
Reggie Kinlaw ... Noseguard
Thomas Lott ... Quarterback
Greg Roberts ... Offensive Guard

1976
Zac Henderson ... Defensive Back
Scott Hill ... Defensive Back
Daryl Hunt ... Linebacker
Mike Vaughan ... Offensive Tackle

1975
Tony DiRienzo ... Kicker
Jimbo Elrod ... Defensive End
Zac Henderson ... Defensive Back
Dewey Selmon ... Middle Guard
Lee Roy Selmon ... Defensive Tackle
Mike Vaughan ... Offensive Tackle
Joe Washington ... Running Back
Terry Webb ... Offensive Guard

1974
Jerry Arnold ... Offensive Tackle
Jimbo Elrod ... Defensive End
Wayne Hoffman ... Tight End
Randy Hughes ... Defensive Back
Tinker Owens ... Split End
John Roush ... Offensive Guard
Dewey Selmon ... Defensive Tackle
Lee Roy Selmon ... Defensive Tackle
Rod Shoate ... Linebacker
Joe Washington ... Running Back
Terry Webb ... Offensive Guard

1973
Gary Baccus ... Defensive End
Ed Foster ... Right Tackle
Randy Hughes ... Defensive Back

ALL-CONFERENCE HONORS

92 NATIONAL AWARD WINNERS • 167 ALL-AMERICANS • 7 HEISMAN WINNERS

	John Roush	Offensive Guard
	Lucious Selmon	Def. Tackle
	Rod Shoate	Linebacker
	Joe Washington	Running Back
1972	Tom Brahaney	Center
	Leon Crosswhite	Fullback
	Raymond Hamilton	Defensive Tackle
	Derland Moore	Defensive Tackle
	Greg Pruitt	Running Back
	Lucious Selmon	Defensive Tackle
	Rod Shoate	Linebacker
	Dean Unruh	Offensive Tackle
1971	Steve Aycock	Linebacker
	Tom Brahaney	Center
	Albert Chandler	Tight End
	Raymond Hamilton	Defensive End
	Ken Jones	Offensive Guard
	Jack Mildren	Quarterback
	Derland Moore	Defensive Tackle
	Greg Pruitt	Running Back
	John Shelley	Defensive Back
1970	Steve Aycock	Linebacker
	Monty Johnson	Defensive Back
	Joe Wylie	Running Back
1969	Bill Elfstrom	Offensive Guard
	Ken Mendenhall	Offensive Guard
	Steve Owens	Running Back
	Steve Zabel	Tight End
1968	Steve Barrett	Defensive Back
	Eddie Hinton	Wingback
	Ken Mendenhall	Offensive Guard
	Steve Owens	Running Back
	Steve Zabel	Tight End
1967	Bob Kalsu	Offensive Tackle
	John Koller	Defensive End
	Granville Liggins	Noseguard
	Steve Owens	Running Back
	Bob Warmack	Quarterback
1966	Ed Hall	Offensive Tackle
	Ben Hart	Split End
	Eugene Ross	Linebacker
1965	Carl McAdams	Linebacker
1964	Newt Burton	Guard
	Jim Grisham	Back
	Carl McAdams	Linebacker
	Ralph Neely	Tackle
1963	Newt Burton	Guard
	John Flynn	End
	Jim Grisham	Back
	Ralph Neely	Tackle
1962	Leon Cross	Guard
	Jim Grisham	Back
	Wayne Lee	Center
	Joe Don Looney	Back
	Dennis Ward	Tackle
1961	Billy White	Tackle
1960	Billy White	Tackle
1959	Bobby Boyd	Back
	Prentice Gautt	Back
	Jerry Thompson	Guard
1958	Dick Corbitt	Guard
	Ross Coyle	End
	Prentice Gautt	Back
	Bob Harrison	Center
	Steve Jennings	Tackle
	Gilmer Lewis	Tackle

BIG SEVEN CONFERENCE

1957	Ross Coyle	End
	Bob Harrison	Tackle
	Bill Krisher	Guard
	Don Stiller	End
	Clendon Thomas	Back
1956	John Bell	End
	Tom Emerson	Tackle
	Ed Gray	Tackle
	Bill Krisher	Guard
	Tommy McDonald	Back
	Clendon Thomas	Back
	Jerry Tubbs	Center
1955	Bo Bolinger	Guard
	Bob Burris	Back
	Ed Gray	Tackle
	Tommy McDonald	Back
	Cecil Morris	Guard
	Jerry Tubbs	Center
	Cal Woodworth	Tackle
1954	Carl Allison	End
	Bo Bolinger	Guard
	Max Boydston	End
	Kurt Burris	Center
	Gene Calame	Back
	Buddy Leake	Back
1953	Max Boydston	End
	Kurt Burris	Center
	Gene Calame	Back
	Larry Grigg	Back
	Roger Nelson	Tackle
	J.D. Roberts	Guard
1952	Max Boydston	End
	Tom Catlin	Center
	Eddie Crowder	Back
	Jim Davis	Tackle
	Buck McPhail	Back
	J.D. Roberts	Guard
	Ed Rowland	Tackle
	Billy Vessels	Back
1951	Tom Catlin	Center
	Bert Clark	Guard
	Eddie Crowder	Back
	Larry Grigg	Back
	Art James	Tackle
	Buck McPhail	Back
	Roger Nelson	Guard
	Fred Smith	Guard
	Jim Weatherall	Tackle
1950	Frankie Anderson	End
	Claude Arnold	Back
	Tom Catlin	Center
	Leon Heath	Back
	Norman McNabb	Guard
	Harry Moore	Center
	Billy Vessels	Back
	Jim Weatherall	Tackle
1949	Jim Owens	End
	Darrell Royal	Back
	George Thomas	Back
	Wade Walker	Tackle
	Stan West	Guard
1948	Buddy Burris	Guard
	Jack Mitchell	Back
	Jim Owens	End
	Homer Paine	Tackle
	George Thomas	Back
	Wade Walker	Tackle

BIG SIX CONFERENCE

1947	Buddy Burris	Guard
	Jack Mitchell	Back
	John Rapacz	Center
	Jim Tyree	End
	Wade Walker	Tackle
1946	Plato Andros	Guard
	Buddy Burris	Guard
	Warren Geise	End
	Joe Golding	Back
	Homer Paine	Tackle
	John Rapacz	Center
	Wade Walker	Tackle
1945	Omer Burgert	End
	Lester Jensen	Guard
	Thomas Tallchief	Tackle
	Jack Venable	Back
	John West	Back
1944	Merle Dinkins	End
	John Harley	Tackle
	Bob Mayfield	Center
	W.G. Wooten	End
1943	Bob Brumley	Back
	Gale Fulgham	Guard
	Lee Kennon	Tackle
	W.G. Lamb	End
	Derald Lebow	Back
	Bob Mayfield	Center
1942	William Campbell	Back
	Huel Hamm	Back
	Jack Marsee	Center
	Clare Morford	Guard
	W.G. Lamb	End
	Homer Simmons	Tackle
1941	Roger Eason	Tackle
	Jack Jacobs	Back
1940	Roger Eason	Tackle
	Bill Jennings	End
	Harold Lahar	Guard
	John Martin	Back
1939	Justin Bowers	Tackle
	Beryl Clark	Back
	Gilford Duggan	Tackle
	Frank Ivy	End
	Robert Seymour	Back
1938	Jerry Bolton	Guard
	Earl Crowder	Back
	Gilford Duggan	Tackle
	Hugh McCullough	Back
	Ralph Stevenson	Guard
	Waddy Young	End
1937	Jack Baer	Back
	Mickey Parks	Center
	Pete Smith	End
	Waddy Young	End
1936	Ralph Brown	Tackle
	Red Conkwright	Center
1935	Bill Breedon	Back
	Ralph Brown	Tackle
	Nick Robertson	Back
	Dub Wheeler	Tackle
1934	Cassius Gentry	Tackle
	Ben Poyner	Back
	James Stacy	Guard
	Dub Wheeler	Tackle
1933	Ellis Bashara	Guard
	Robert Dunlap	Back
	Cassius Gentry	Tackle
	James Stacy	Guard
1932	Ellis Bashara	Guard
	Bob Dunlap	Back
1931	Charles Teel	Guard
1930	Hilary Lee	Guard
	Buster Mills	Back
1929	Frank Crider	Back
1928	Tom Churchill	End

MISSOURI VALLEY CONFERENCE

1927	Roy LeCrone	End
1926	Roy LeCrone	End
	Frank Potts	Back
	Pollack Wallace	Center
1924	Obie Briston	Back
1923	King Price	End
1922	Howard Marsh	End
1921	Howard Marsh	End
1920	Harry Hill	Back
	Howard Marsh	End
	Bill McKinley	Guard
	Roy Smoot	Tackle
	Sol Swatek	Back

SOUTHWEST CONFERENCE

1919	Paul Johnston	Tackle
	Hugh McDermott	Back
	Sol Swatek	Back
	Claude Tyler	Guard
1917	Walt Abbott	Back
	W.E. Durant	End
1916	Willis Hott	Guard
1915	Elmer Capshaw	Back
	Forest Geyer	Back
	Oliver Hot	Tackle
	Willis Hott	Guard
	Hap Johnson	Back
	Homer Montgomery	End

MISSOURI VALLEY CONFERENCE

1907	Owen Acton	Back

FOUR-TIME FIRST-TEAM ALL-CONFERENCE

Anthony Phillips	1985-88
Darrell Reed	1984-87
Wade Walker	1946-49

THREE-TIME FIRST-TEAM ALL-CONFERENCE

Baker Mayfield	2015-17
Adrian Peterson	2004-06
Jammal Brown	2002-04
Tommie Harris	2001-03
Rocky Calmus	1999-01
Scott Evans	1988-90
Mark Hutson	1985-87
Keith Jackson	1985-87
Brian Bosworth	1984-86
Kevin Murphy	1982-83, 1985
Rick Bryan	1981-83
George Cumby	1977-79
Daryl Hunt	1976-78
Zac Henderson	1975-77
Joe Washington	1973-75
Rod Shoate	1972-74
Steve Owens	1967-69
Jim Grisham	1962-64
Max Boydston	1952-54
Tom Catlin	1950-52
Buddy Burris	1946-48
Howard Marsh	1920-22

LETTERWINNERS

7 NATIONAL CHAMPIONSHIPS • 14 BIG 12 CHAMPIONSHIPS • 54 BOWL APPEARANCES

According to intercollegiate athletics records, the following players lettered at the University of Oklahoma. Jersey numbers are in parentheses.

** Indicates no date*

A

Abbott, George C. ... 1916
Abbott, Wallace ... 1917
Acker, Neal W. (63) ... 1972
Acree, Jim (53) ... 1949,52,53
Acton, Owen E. ... 1905,06,07
Adams, Abdul (23) ... 2016,17
Adkins, Kevin (57) ... 1983,84,85
Ah You, C.J. (99) ... 2005,06
Ahrens, Conrad (84) ... 1934,35,36
Aikman, Troy (18) ... 1984,85
Aladenoye, Josh (72) ... 2010
Alexander, Dominique (1) ... 2013,14,15
Alexander, Frank (84) ... 2008,09,10,11
Alexander, Jeremy (15) ... 1995,96,97
Alexander, Rufus (42) ... 2004,05,06
Alexander, Stephen (80) ... 1994,95,96,97
Alfieri, Jerry (95) ... 1963,64,65,66
Alfred, Joey (18) ... 1994
Aljoe, Mike (61) ... 1983,84,85,86
Allen, Dale (84) ... 1996,97,98
Allen, Drew (15) ... 2010,11
Allen, Fred ... 1907
Allen, Gayron (48) ... 2001,02,03,04
Allen, James (25) ... 1993,94,95,96
Allen, Robert L., II (72) ... 1992,94,95
Allen, Russell (95) ... 1990,91,92,94
Allen, Ryan (68,74) ... 1996,97,98,99
Allen, Sam (44,51) ... 1951,52
Allford, V. Larry (69) ... 1963,64,65
Allison, Carl (83) ... 1951,52,53,54
Allsup, John V. ... 1946,47
Allton, Joe (67) ... 1940,41
Alvarez, Jonathan (68) ... 2015,16, 18
Ambrister, Hubert ... 1910,11,12,13
Andarakes, Drake (65,73) ... 1973,74
Anderegg, Dan ... 1947
Anderson, Frank G. (82) ... 1947
Anderson, George. ... 1914,15
Anderson, Jerry O. (17) ... 1975,76
Anderson, John (39) ... 1991,92,93,94
Anderson, Marquis (77) ... 2012
Anderson, Matt (90) ... 1996,97,98,00
Anderson, Rodney (24) ... 2017
Anderson, Rotnei (28) ... 1985,86,87,88
Anderson, Vickey Ray (19,43) ... 1977,78
Andrews, Mark (81) ... 2015,16,17
Andros, Dee G. ... 1946,47,48,49
Andros, Plato ... 1941,46
Angel, Keith F. (67,93) ... 1980
Antone, Tony (8) ... 1977,78
Arbuckle, Dale (18) ... 1923,24,25,26
Armstrong, Charles ... 1907,08,09
Armstrong, Tyrone (63) ... 1973
Arnold, Claude (15) ... 1948,49,50
Arnold, Gerald K. (74) ... 1972,73,74
Arnold, Lee ... 1900
Asamoah, Brian (24) ... 2019,20
Aston, Roscoe ... 1901
Atkins, Arthur (96) ... 1994,95
Atkinson, Colt (13) ... 2020
Atyia, Darren (26) ... 1983
Austin, Dakota (27) ... 2013,14,15,16
Austman, George ... 1967
Austin, John ... 1944
Avent, Bob ... 1945
Aycock, Steven (43) ... 1969,70,71
Ayodele, Remi (93) ... 2004,05

B

Babb, Brandon (37) ... 2000
Babb, Mike (14,18) ... 1976,77,78,79
Baccus, Duane (88) ... 1974,75,76
Baccus, Gary (51,88) ... 1970,72,73
Backes, Tom (85) ... 1987,88,89,90
Badet, Jeff (2) ... 2017
Baer, Jack (00) ... 1935,36,37
Bagby, Boots (27) ... 1966
Bagwell, Paul W. (54) ... 1966
Bailey, Calvin (34) ... 1988
Bailey, Manley ... 1912
Bailey, Warren ... 1921
Baily, Gary (61) ... 1974
Baker, Boone (26) ... 1942,43
Baker, Charles ... 1967
Baker, C.B. (74) ... 1997,98
Baker, David (31) ... 1956,57,58
Baker, Frank ... 1916
Baker, Lewis (16) ... 2003,05,06,07
Balcer, Frank ... 1916
Baldischwiler, Karl (67) ... 1975,76,77
Baldridge, Richard D. (42) ... 1967,68,69
Baldwin, James (56) ... 1989,92
Ball, Fred S., Jr. (47) ... 1935,36,37
Ballard, Hugh C. (82) ... 1951,55,56
Balogun, Mike (10) ... 2008
Balous, Johnnie (9,27) ... 1998,99
Banks, Angelo (91) ... 1998
Banks, Basil M. (17) ... 1977,78,79,80
Barber, John (2) ... 1996
Barclay, Jarrod (66) ... 2001,02
Barkett, Woody ... 1945
Barnes, Reggie (40) ... 1989,90,91,92
Barnes, Robert (20) ... 2017,18,20
Barnes, Todd (83) ... 1996
Barnett, Jed (44) ... 2013,14
Barnoskie, Gary (46) ... 1974
Barr, Johnny (31,87) ... 1968,69
Barresi, John (95) ... 1973,74
Barrett, Steve J. (35) ... 1966,67,68
Barrow, Edwin ... 1896,97
Bartee, William (28) ... 1998,99
Base, Michael (74) ... 1963,64,65,66
Basham, Jim ... 1945
Bashara, Ellis (32,36) ... 1931,32,33
Basquine, Nick (83) ... 2016,18,19
Bass, Maurice ... 1918
Bassey, Eric (13) ... 2002,03,04,05
Baxter, Jarvis (1) ... 2015,16
Bayles, Marion (54) ... 1963
Baysinger, Al (76) ... 1998,99,00
Beal, Emmanuel (14) ... 2016,17
Beal, Jeremy (44) ... 2007,08,09,10
Beattie, Richard L. (41) ... 1961
Beavers, Aubrey (56,72,99) ... 1992,93,94
Bechtold, Earl ... 1917,19
Bechtold, William B. (51) ... 1979,80,81
Beck, Wesley W. (39) ... 1933,35
Becker, Max ... 1902
Beckman, William (80) ... 1950
Beeler, Chase (75) ... 2006
Beisiegel, Dan (32) ... 1996
Belcher, Page ... 1918
Bell, Blake (10) ... 2011,12,13,14
Bell, Curry ... 1913,14,15
Bell, Glenn (20) ... 1988
Bell, John ... 1914
Bell, John H. (61,83) ... 1954,55,56
Bell, Roy Lemount (35) ... 1969,70,71
Belser, Jason (27,29) ... 1988,89,90,91
Bene, Fred ... 1895
Benien Jr., Paul F. (80) ... 1959,60,61
Benien, John David (81) ... 1961
Bennett, Austin (83,8) ... 2013,14
Bennett, Cory (97) ... 2005,07,08
Bennett, W. Gary, Jr. (74,76) ... 1985,86,87
Benson, Thomas (38) ... 1980,81,82,83
Bentley, David P. (99) ... 1975
Berg, Robert P. (20) ... 1973,74
Bergman, Deroy ... 1945
Berry, Curtis (30) ... 1928,29,30,31
Berry, Harry L. ... 1926,27,28
Berry, John ... 1901
Berry, Mike (44,80) ... 1978
Berry, Roger E. ... 1910,11,12
Berryhill, Darin (85) ... 1981,83,84,85
Bester, Lacoltan (11) ... 2012,13
Bibb, Boyd (26) ... 1946,47
Bigby, Byron (59,73) ... 1966,67,68
Birge, Laddie V. ... 1940,41
Bird, Jaydan (55) ... 2009,10,11,12
Birdine, Larry (92) ... 2003,04,05,06
Birks, Mike (15) ... 1974,75,76
Bishop, Bobby (10) ... 1979,81
Bishop, Gary (64) ... 1975
Blake, John (36,90) ... 1979,80,81,82
Blanton, Scott (16) ... 1991,92,93,94
Bledsoe, Amani (72) ... 2017,18
Blevins, Dean (2) ... 1974,75,76,77
Blevins, Frank (35) ... 1987,88,89,90
Blocker, Chris (24) ... 1995,96,97,98
Blodgett, Mark (63) ... 1988,89,91
Boatright, Lloyd ... 1922
Bodenhamer, Bob ... 1945,47,48,49
Bodin, Jeffrey R (75,58) ... 1974,75
Bodine, Hugh ... 1904
Bogle, Clyde ... 1899,1900,01,02,03
Bohannon, Craig (37) ... 1994
Bolinger, Bo (79) ... 1953,54,55
Boll, Virgil Lloyd (39) ... 1961,62,63
Bolton, Curtis (18) ... 2016,18
Bolton, Jerry (50) ... 1937,38,39
Bomar, Rhett (7) ... 2005
Bond, Devante (23) ... 2014,15
Bonitto, Nik (35,11) ... 2019,20
Bookout, Billy (23) ... 1951
Borah, Orin (10,19) ... 1930,31
Bosworth, Brian K. (89,44) ... 1984,85,86
Bothun, Garrett (27) ... 2007
Bothun, Grant (84) ... 2013,14,15
Boudreau, George ... 1941
Boudreau, Raphael (35,37) ... 1935,36,37,38
Boudreaux, Richard ... 1963
Bowden, Joe (45) ... 1989,90,91
Bowers, Brett (26) ... 2006,08
Bowers, Justin (19,56) ... 1938,39
Bowles, R.C. ... 1921,22,23
Bowman, Charles "Chuck" (52) ... 1957
Bowman, Dick (63,69) ... 1951,52,53
Box, Austin (12) ... 2008,09,10
Boyd, Bobby (25) ... 1957,58,59
Boyd, James (57,60) ... 1989
Boydston, Max (41) ... 1951,52,53,54
Boyle, Dorsey ... 1917,19
Bradford, Kent (68) ... 1977,78
Bradford, Sam (14) ... 2007,08,09
Bradley, Danny L. (1) ... 1981,82,83,84
Bradley, John (42,60) ... 1988,91
Bradley, Lester E. (77) ... 1959
Bradley, Mark (1) ... 2003,04
Brady, Barry (97) ... 1974
Brady, Rickey (86) ... 1990,91,92,93
Brahaney, Tom (54) ... 1970,71,72
Brandon, Cory (70) ... 2008,09,10
Brauninger, Brian (66) ... 1990,91
Braxton, Brandon (76) ... 2005,06,07,08
Breathett, Sherdeill H. (47) ... 1980,81
Brecht, Martin B. (49) ... 1974
Breeden, Charles ... 1943
Breeden Joe, Jr. ... 1943
Breeden, J.W. (33) ... 1935,36
Brewer, Bart (46) ... 1998
Brewer, Dewell (6,23) ... 1989,90,91,92
Brewer, George W., Jr. ... 1946,47,48,49
Brewer, Otto ... 1916
Brewington, Carl ... 1941
Bridges, John (38) ... 1935
Bridges, Richard ... 1984
Bridges, Trejan (8) ... 2019
Briggs, Larry (22) ... 1975
Bright, Darryl "Rocky" (95) ... 1997,98,99,00
Brindley, Bob ... 1945
Briscoe, Albert ... 1916,19
Brinkman, Wade ... 1922,23,24
Britt, Jodie Dean (95) ... 1985
Brkic, Gabe (47) ... 2019,20
Brockman, Ed ... 1923,24,25
Broiles, Justin (25) ... 2018,19,20
Bronson, Jason (63) ... 1997,98
Brooks, Bill (82) ... 1973,74,75
Brooks, Daniel (34) ... 2014,15,16
Brooks, Kennedy (26) ... 2018,19
Bross, Eric B. (36) ... 1986,87,88,89
Bross, Larry A. (69,75) ... 1968
Brown, Sidney, Jr. (21) ... 1974,75,76
Brown, C.D. "Sonny" (8) ... 1983,84,85,86
Brown, Chris (29) ... 2006,07,08,09
Brown, Don K (67) ... 1952,53,54
Brown, Gordon (87) ... 1963,64,65
Brown, Jammal (55) ... 2001,02,03,04
Brown, Jim ... 1905
Brown, Joe A. ... 1917
Brown, Joe (6,12) ... 1994,95
Brown, Justin (19) ... 2012
Brown, Larry (33,45) ... 1963,64,65
Brown, Marquise (5) ... 2017,18
Brown, Mart ... 1925,26,27
Brown, Melvin (76) ... 1950,52,53
Brown, Orlando (78) ... 2015,16,17
Brown, Ralph (78) ... 1934,35,36
Brown, Shaq (96) ... 1996,97
Brown, Terence (3) ... 1993,94,95,96
Brown, Tre (6) ... 2017,18,19,20
Brown, Victor Larue (92) ... 1975,76
Brown, William H (45). ... 1955,56
Browne, Howard ... 1907
Broyles, J. Henry, Jr. (56) ... 1955,56
Broyles, Ryan (85) ... 2008,09,10,11
Brumley, Bob ... 1943
Bryan, Mitch W. (97) ... 1982,83
Bryan, Rick D. (80) ... 1980,81,82,83
Bryan, Steven R. (86) ... 1983,84,85,86
Bryant, Anthony (71) ... 1973,74,75,76
Bryant, J.R. (21) ... 2008
Bryce, C.F. (67) ... 1942
Buchanan, Dennis (55) ... 1972,73,75
Buchanan, James N. ... 1909
Bullard, David (50,69) ... 1994,95,96
Bumgardner, Allen W. (85) ... 1962,63,64
Bunge, Paul (56) ... 1972
Burch, Wyatt ... 1901,02,03,06
Burcham, S. "Bubba" (59) ... 1997,98,99,00
Burgar, Jim (14) ... 1966,67
Burgert, Eran Omer, Jr. ... 1943,44,45
Burgess, Rickey T. (54) ... 1966
Burget, Barry (26) ... 1976,77,78,79
Burget, Grant (25) ... 1972,73,74
Burkett, Vernon D. (62,97) ... 1964,65,66
Burks, Brent (69,94) ... 1982,83,84
Burns, Artis (29) ... 1993,94
Burns, Greg (86) ... 1964
Burns, Mike (51,71,82) ... 1965
Burris, Kurt (51) ... 1951,52,53,54
Burris, Lynn (55) ... 1956
Burris, Paul "Buddy" ... 1946,47,48
Burris, Robert R. (40) ... 1953,54,55
Burroughs, Ramon (21) ... 1996
Burson, H.T. ... 1896
Burton, Cornelius (87) ... 1996,97,98,99
Burton, Newton (65) ... 1962,63,64
Burton, Sam ... 1910,12
Bush, Chris (52) ... 2002,03,04,05
Bush, Larry (31) ... 1992,93,94,95
Butts, Wes (61,75) ... 1965,66,67
Buxton, C.C. (15) ... 1930
Byerly, Jim (54) ... 1959
Byford, Lyndle (79) ... 1979,80,81
Bynum, Chester L. ... 1951,52
Byrd, Hatari (4) ... 2013,14,15

C

Cabbiness, Carl (83) ... 1985,86,87,88
Cabbiness, Chris (16) ... 1988,89,90
Cade, Tony (31) ... 2004
Cagle, Gene (11,12) ... 1965,66,67
Calame, Gene (31) ... 1951,52,53,54
Calcaterra, Grant (80) ... 2017,18,19
Caleb, Brandon (8) ... 2006,08,09,10
Calhoun, Jermie (23) ... 2009,10
Callens, Corey (92) ... 1997,98,99,00
Calmus, Rocky (20) ... 1998,99,00,01
Calonkey, Steve (40) ... 1973
Campbell, Bill (53) ... 1940,41,42
Campbell, Chris (66) ... 1993,94,95
Campbell, David (57,59) ... 1992,93,94
Campbell, Ralph ... 1907,08
Campbell, Roy ... 1908
Cantrell, Marshall ... 1973
Capshaw, Elmer ... 1912,13,14,15
Capshaw, Fred ... 1908,09,10,11
Carey, Orville J. ... 1931,32,33
Cargill, Brett (77) ... 1976,77
Carlyle, Bill (53) ... 1964,65
Carman, Jack P. ... 1927
Carnahan, Sam D. (52) ... 1950
Carner, James (69) ... 1978,79,80
Carollo, Joe (68) ... 1993,95
Carpenter, Adam (68 ... 1997,98
Carpenter, Dick (33 ... 1957,58,59
Carpenter, E.J. (22) ... 1958,60,61
Carr, Lydell (44,45) ... 1984,85,86,87
Carroll, Hugh ... 1904
Carroll, John (10) ... 1971,72,74
Carroll, Tom M. (38) ... 1953,54
Carter, Bobby ... 1984
Carter, David (89) ... 1981,82
Carter, Gary (27) ... 1972
Carter, Jason (6) ... 2003,04,05,06
Carter, Melvin (14) ... 1989,90,92
Carter, Quinton (20) ... 2006,08,09,10
Carter, Vince (50) ... 2001,02,03,04
Cartwright, Roy (52) ... 1954
Case, Scott (10) ... 1982,83
Casey, Clay ... 1936
Casillas, Tony (92) ... 1982,83,84,85
Cason, Owen T. (83) ... 1933
Casteel, Steve (44) ... 1968,69,70
Castiglione Jr., Joe (29) ... 2018
Catlin, Tom A. (54) ... 1950,51,52
Cavil, Ben (63,91) ... 1991,92,93,94
Cawthon, Pete W., Jr. (52) ... 1941,42
Chaisson, Kelvin (70) ... 2002,03,04,05
Chambers, Evans E. (8,18) ... 1931
Chambers, Wayne (15,44) ... 2002,03,04
Chandler, Albert M. (82) ... 1970,71,72
Chandler, Dwayne (32) ... 1992,93,94,96
Chaney, Quentin (19,84) ... 2005,06,07,08
Chase, Martin (93) ... 1994,95,96,97
Cherry, Fred (13,14,22) ... 1930,31,32
Chester, Chris (84,64) ... 2002,03,04,05
Chiles, Clay ... 1933
Chilless, Bill ... 1947,48,49
Choice, Tashard (2) ... 2004
Chretien, Marcus (87) ... 2000,01
Chrisman, Gary (46) ... 1968,69,70
Christmon, Drew (24) ... 1990,91,92
Churchill, Tom, Sr. ... 1927,28,29
Clammer, Sam ... 1927
Clapham, Jasper ... 1895,96,97,98,99

LETTERWINNERS

92 NATIONAL AWARD WINNERS • 167 ALL-AMERICANS • 7 HEISMAN WINNERS

Claphan, Sam (63) ... 1976,77,78
Clapp, Matt (34) ... 2005,08,09
Clark, Bert (50) ... 1949,50,51
Clark, Beryl (25) ... 1938,39
Clark, Carl ... 1919
Clark, Glenn C. ... 1909,10,11,12
Clark, Reece (14) ... 2018
Clark, Ricky (62) ... 1996
Clark, Waymon (33) ... 1973
Clark, William ... 1912,13,14
Clark, William, N. ... 1905
Clay, Brennan (21,3) ... 2010,11,12,13
Clay, Nigel (63,97) ... 1988
Clayton, Keenan (22) ... 2006,07,08,09
Clayton, Mark (9) ... 2001,02,03,04
Clements, Alex ... 1902,03
Clewis, Paul (82) ... 1981,82,83
Clopton, Mike (15) ... 1983
Coast, Mike (48,54) ... 1978,79,80
Coats, Michael (41) ... 1990,91,92,93
Cobbs, John (81) ... 1978
Cockrell, Gene (72) ... 1954
Cody, Dan (80) ... 2000,02,03,04
Coffman, Randy ... 1972
Cohane, Tim ... 1967
Cohen, Michael (31) ... 2006,07
Coker, Jeff ... 1933,34
Cole, J.W. ... 1949,50
Coleman, Royce (30) ... 1979
Coleman, Steven (90) ... 2004,05,06,07
Collier, Perry (26,29) ... 1993,94
Collier, Terry (30,33) ... 1992,93,94
Collins, Egean (56) ... 1983
Collins, Harve T. ... 1914
Collins, Patrick (33) ... 1984,85,86,87
Collins, Steve (10) ... 1989,90,91,92
Collins, Tink (9) ... 1989,90,91,92
Colvin, Aaron (14) ... 2010,11,12,13
Comeaux, Glenn (56) ... 1973,74,75
Comer, Jason (65) ... 1992,93,94,95
Condren, Glen P. (78,88) ... 1962,63,64
Conkright, William (55) ... 1934,35,36
Conley, Tim (79) ... 1997
Connor, John (14,41) ... 2002
Conrad, J. R. (78) ... 1992,93,94,95
Conrad, Rich (67) ... 1988
Coody, Reed (68) ... 1972
Cook, Edward ... 1904
Cook, James Duane (60,72) ... 1960,61,62
Cook, Paul (95) ... 1987
Cooper, Adrian ... 1987,88,89,90
Cooper, Jon (50) ... 2005,06,07,08
Coots, Earl ... 1910
Coppage, Alton (54) ... 1937,38,39
Corbitt, Dick (74) ... 1957,58
Corey, Orville J. (33,50) ... 1931,32,33
Cornelius, George R. (78) ... 1950,51,52
Cornell, Bob (14) ... 1958,59,60
Correia, Joe (98,99) ... 1992,94
Corrotto, Albert (41) ... 1935,36,37
Corrotto, Eugene F. (31) ... 1936,37,38
Coshow, Larry (71) ... 1980
Couch, Jeffrey A. (98) ... 1979
Counter, Ron (32) ... 1987
Courtright, Raymond ... 1911,12,13,14
Covin, Bill (51) ... 1951
Cowan, Jackie R. (32) ... 1961,63
Cowling, L.A. ... 1941
Cox, R.A. (86) ... 1934
Cox, Thomas S. (68,74) ... 1959,60,61
Coyle, Ross (84) ... 1956,57,58
Crafts, Jerry (55) ... 1988
Craig, Kevin (32) ... 1976
Craig, Robert Edward (50) ... 1965,66,67
Criddell, Jeremiah (22) ... 2020
Crider, Frank ... 1927,28,29
Cross, D. Leon (61,71) ... 1960,61,62
Cross, Jerry L. ... 1953
Cross, Rick D. (71,86) ... 1980
Cross, W.J. ... 1904,05,06,07
Crosswhite, Kenneth (17) ... 1975
Crosswhite, Leon M. (17) ... 1970,71,72
Crosswhite, Rodney (17) ... 1964,65,66
Crouch, Terry (75) ... 1979,80,81
Crow, Brandon (48) ... 2009,10
Crowder, Earl F. (21) ... 1936,37,38
Crowder, Eddie (16) ... 1950,51,52
Crowder, Stan (20) ... 1965,66
Crudup, Derrick (15) ... 1985,86,87
Crutchmer, Larry (55,77,81) ... 1965,66,67
Culbreath, James C., Jr. (41) ... 1975,76
Cullen, Ronald J. ... 1920,21,22
Culley, Blair (93) ... 1992
Culver, David (28,87) ... 1982
Culver, Ed (61) ... 1978,79,80,81
Culver, Max ... 1944
Cumby, George (28) ... 1976,77,78,79
Cummings, Millard ... 1944
Cunningham, Glenn (83) ... 1959
Cunningham, Joe ... 1950
Curnutt, Edsel "Red" (14,27) ... 1931,32
Curtis, Joe (55) ... 1976,77
Cutchall, Dean B. (93) ... 1935
Cuva, Pete (80) ... 2002

D

Daimler, Christian (70) ... 2016
Dainty, Chad (8,6) ... 1996
Dalke, Bill (40) ... 1975,76
Dalton, Alex (63) ... 2015,16,18
Dampeer, Lawrence (74) ... 2004
Daniel, Ryan (82,83) ... 2001
Daniels, Brandon (8) ... 1996,97,98,99
Darby, Brian (16) ... 2020
Darlington, Ty (56) ... 2012,13,14,15
Darnell, Bobby J. (54) ... 1952,53,54,55
Daughtry, Tim (88) ... 1994,95
Davis, Alan (95) ... 2005,07,08
Davis, Anthony (41,42) ... 1999
Davis, Brad (69) ... 2001,02
Davis, Cornelius (14) ... 1995,96,97
Davis, Don W. (42,57) ... 1966
Davis, Ernest ... 1945
Davis, George (90) ... 1975
Davis, Jaden (4) ... 2019,20
Davis, James W. (53) ... 1957,58,59
Davis, Jim (53) ... 1951,52
Davis, Kyle (50) ... 1972,73,74
Davis, Sam A. (69,97) ... 1961
Davis, Skivey A.R. ... 1917,19,20
Davis, Steve (5) ... 1973,74,75
Davis, Thomas "Eddy" (66) ... 1941,42,46,47
Davis, Wendell (28) ... 1994,95
Dawson, Chris (48,49) ... 1993,94,95
Dawson, Russell Scott (78) ... 1977,79,80,81
Day, Ernest B. (20) ... 1955,56
Day, Lionell (66) ... 1968,69,70
Dayton, Max (23) ... 1971
Deacon, Erl E. ... 1917,18,19,20
DeBerry, Ricky (22) ... 2016
Deere, Monte M. (12,32) ... 1960,61,62
DeLoney, Bruce Edward (88) ... 1969,70,71
Delozier, Brown (5,29) ... 1980,82
Dempsey, Jackie L. (43) ... 1962
Dennison, Russell (36) ... 2002,03,04,05
Denton, Sammy L. "Bo" (79,80) ... 1967,68
Denton, Tim (23) ... 1994,95
Depue, L. Dale (20) ... 1956,57
DeQuasie, Brent (47) ... 1992,93,94,95
DeQuasie, Greg (16,48) ... 1988,89,90,91
Derr, Bruce J. (20) ... 1968,69,70
Derrick, Robert (28) ... 1954,55,56
Desmond, Jim ... 1943
Dewberry, Glenn (53) ... 1969,71
DiCarlo, Trey (83) ... 2002,03,04
Dickey, Donald F. (38) ... 1960
Dickson, Wayne (34,38,52) ... 1987,88,89
Dillard, Stacey (77) ... 1988,89,90,91
Dillingham, David (59) ... 1983,84
Dillingham, W. David (34) ... 1969
Dillon, Richard (41) ... 1984,86,87,88
Dimon, Matt (90) ... 2013,14,15,16
Dinkins, Merle L. ... 1943,44,46,47
DiRienzo, Tony (3) ... 1973,74,75
Dittman, Barry Robert (38,50) ... 1975,77,78,79
Dixon, Greg (69) ... 1987,89
Dixon, Rickey (29) ... 1984,85,86,87
Dodd, Carl (22) ... 1955,56,57
Dodd, Gary Steve (40,87) ... 1971,72,73
Dodd, Sidney (65,97) ... 1982,83
Dodds, James Lawrence (72) ... 1974,75,76
Dodson, Ted E. (63) ... 1963
Dollarhide, Louis ... 1944
Donaghey, Jerry (43) ... 1953
Donley, Lance (86) ... 2000,01,02,03
Dotson, Alonzo (91) ... 2004,06,07
Doucet, Kapri (1) ... 2016
Douglas, Alfred G. ... 1917,18
Douglas, Willard ... 1906,09
Dowell, Charles ... 1947,48,49
Downing, Dewayne (29) ... 1979,82
Downs, Albert (73) ... 1942
Drake, Bruce ... 1927,28
Drane, Dwight (33) ... 1980,81,82,83
Draper, Levi (30) ... 2018,19
Driscoll, Mark W. (59) ... 1970,71
Driskill, David (49) ... 2014
Dubler, Rick ... 1984
Duggan, Gilford (69) ... 1937,38,39
Duke, Richard Lawrence (65) ... 1975
Dulaney, Michael (55) ... 1998
Duncan, Howard (68) ... 2000,01
Duncan, Terry (26) ... 1990
Duncan, Tim (15,40) ... 1999,00,01
Dunlap, Robert L. (9,39) ... 1931,32,33
Dunn, Bert ... 1895
Dunn, Lewis ... 1943
Dupree, Marcus (22) ... 1982
Durant, W.E. ... 1916,17
Durham, Jere (83) ... 1957,58
Dutton, Richard L. (52) ... 1974
Dutton, Todd (64) ... 1975
Dvoracek, Dusty (94) ... 2001,02,03,04,05
Dye, Alan ... 1973
Dykes, Billy (86) ... 1988,91

E

Ealy, Adrian (59) ... 2018,19,20
Earthman, Bill (94) ... 1982,83,84
Eason, Roger ... 1939,40,41
Eaton, Joshua (1) ... 2020
Eck, Robert (54) ... 1988
Ederer, John ... 1955,56,57
Edgeman, Harold C. (60) ... 1938
Edmonson, Charles Van ... 1920,21,22
Elam, Willis ... 1954
Eldridge, Brody (83,50) ... 2006,07,08,09
Elfstrom, W.W. "Bill" (60) ... 1967,68,69
Ellis, Harry H. (96) ... 1933,34,35
Ellis, Richard F (88). ... 1951,52
Ellison, Josh (90) ... 2020
Ellstrom, Marvin (48) ... 1931
Ellsworth, Fred (66) ... 1933,35,36
Elrod, James W. (54) ... 1973,74,75
Emel, Thomas Jeffrey (78) ... 1974
Emerson, Thomas E. (69) ... 1954,55,56
Emerson, John ... 1978
Emmert, Darryl L. (73) ... 1969,70,71
English, Auston (84,33) ... 2007,08,09
English, Porter ... 1908,09
Ervin, Greg (5) ... 1990,91
Erwin, Bill ... 1945
Estep, Robert ... 1943,44
Estes, H.O. (62) ... 1960
Estrada, Abner (78) ... 2002
Estus, Jerad (33) ... 2002
Evans, Bobby (71) ... 2016,17,18
Evans, Chez (75) ... 1973,74,75,76
Evans, J.C. ... 1895
Evans, Jordan (26) ... 2013,14,15,16
Evans, Richard (86) ... 1958
Evans, Richard W. ... 1974
Evans, Scott (55,78) ... 1987,88,89,90
Evans, Tay (9) ... 2015,16
Evans, Tyler (75) ... 2009,10,11,14
Everage, Brandon (7) ... 2000,01,02,03
Everett, Kass (23) ... 2012,13
Ewbank, Bob (19,18) ... 1948,52
Ewing, Darrell L. ... 1929,30

F

Faamatau, Dillon (91) ... 2017,18,19
Fagan, Curtis (12) ... 1999,00,01,02
Farley, Gerald (18) ... 1992
Farniok, Derek (72) ... 2012,13,14,15
Farria, Shawn (44) ... 2003
Farthing, Jody (53) ... 1976,77,78
Fauble, Don (00) ... 1942
Favor, Richard E. (53) ... 1938,39
Favors, Rashod (29) ... 2012,13,14
Fazande, Jermaine (30) ... 1995,96,97,98
Feagan, Jimmy (85) ... 1958
Felix, Finley (65) ... 2019
Feo, Tony (53) ... 2013,14
Ferguson, Blake (87) ... 2002,03,04
Ferguson, Jeff (17,83) ... 1998,99,00,01
Ferguson, Glenn (74) ... 1981
Ferguson, Milton ... 1899
Ferrer, Paul G. (55) ... 1981,82,84,85
Fields III, Carson (32) ... 1998
Fields, Jerod (71) ... 2001,02
Fields, Jess ... 1914,16
Fields, Mike (34) ... 1991,92
Fields, Pat (10) ... 2018,19,20
Fields, Robert D. (26) ... 1928,29,30
Fields, Troy (72) ... 1984
Files, Jim (84). ... 1967,68,69
Finch, Lonnie (9) ... 1985,86,87
Finch, Roy (22) ... 2010,11,12,13
Finley, Joe Jon (85) ... 2004,05,06,07
Fischer, Max ... 1941,46,47
Fisher, Rod (7) ... 1988,89,91
Fisher, Ryan (75,94) ... 1997,98,99,00
Fitch, Ken (79) ... 1943
Flanagan, Orlando (53) ... 1980,81
Flanagan, Robert (40,87) ... 1965
Fleetwood, Harold E. (20) ... 1932,33
Fleming, L.B. ... 1923
Flemming, Jamell (32) ... 2009,10,11
Flemons, Tommy (39,93,98) ... 1980,82,83
Fletcher, Patrick (16) ... 1998,99,00
Fletcher, Ron (11,28) ... 1964
Flint, Earl ... 1928,29
Flood, Alger W. (77) ... 1969
Flowers, Dimitri (36) ... 2014,15,16,17
Flynn, John (84) ... 1962,63
Flynn, John (73) ... 2003,04
Fogle, Anthony (9) ... 1993,94,95,96
Foley, Mark J. ... 1980
Fontenette, Johnny (44,83) ... 1980,82,83
Ford, Ataleo (15,26) ... 2004
Ford, Cody (74) ... 2016,17,18
Ford, Harry ... 1896,97,98
Ford, Keith (21) ... 2013,14
Forrest, Dugan (72,91) ... 1987
Foster, Ed (77) ... 1971,72,73
Foster, Jerry (39) ... 1975
Foster, Raybourne ... 1915
Fox, Dave ... 1908
Francis, William Raleigh (71) ... 1933,34,35
Franklin, Aaron (25) ... 2011,12,13,14
Franklin, Daniel (31) ... 2009,10,11,12
Franklin, Willie (80) ... 1970,71
Franks, Charles (15) ... 1988,89,90,91
Franks, Dominique (15,1) ... 2007,08,09
Franks, Trey (2) ... 2010,11,13
Frazer, David P. (83,94) ... 1968
Frazier, Jeff (19) ... 1994,95
Freeby, Cody (17) ... 2005
Freeman, Jason (86) ... 1995,96,97,98
Freeman, Johnny Douglas (20) ... 1934
Freeman, Mario (44) ... 1992,93,94
Friday, Elmer ... 1945
Friedrichs, L.G. (14) ... 1939
Fuente, Justin (12) ... 1996,97
Fulcher, Rick (8) ... 1972,73
Fulghum, Gale ... 1943
Fultz, Eric (79) ... 1988,90,91
Funk, John H. (45) ... 1941
Fuqua, Karey A. (74) ... 1933,34,35

G

Gaddis, Mike (22,32) ... 1988,89,91
Gallimore, Neville (90) ... 2016,17,18,19
Gambill, Jess ... 1898
Gambrell, Bob ... 1944
Gambrell, Rick E. (89) ... 1971,72,73,74
Gammil, Floyd ... 1916
Garl, Michael Scott (49) ... 1985,86,87,88
Garrett, John C. (50,67) ... 1962,63,64
Gary, Keith (92) ... 1979,80
Gassoway, Jim ... 1943
Gastelum, Caleb (45) ... 2011,12,13,14
Gatewood, Evan (54) ... 1983,84,85
Gaut, Robert N (68) ... 1951,52
Gautt, Prentice (38) ... 1957,58,59
Gaynor, Joe (40) ... 1951
Gentry, Cash ... 1933,34
Gentry, Malcomb ... 1914
Gentry, Weldon C. ... 1928,29
Geren, David R. (87,90) ... 1971
Geyer, Forest ... 1913,14,15
Gibbons, George (32) ... 1941,42
Gibbs, Gary L. (41,55) ... 1972,73,74
Giese, Warren ... 1946
Giles, Barry (70) ... 1994,95
Giller, Tre (72) ... 1987,88
Gilstrap, Jimmy R. (60) ... 1961,62,63
Ging, Jack (11) ... 1951,52,53
Glenn, Ledell (7) ... 1985
Goad, Robert W. ... 1946,47,48,49
Goff, Duane (84) ... 1953,54,55
Golding, Joe ... 1941,46
Goldsby, Jerry (73,77) ... 1963,64
Good, Stephen (77) ... 2008,09,10,11
Goodall, Buddy (56) ... 1942
Goode, James (39) ... 1988,89,90
Goodlow, Daryl (46) ... 1980,82,83
Goodman, John (72) ... 1976,77,78,79
Goodwin, Rick (52,61,68) ... 1965,66,67
Gordon, Murray ... 1927
Gordon, Tracy (47,52) ... 1988,89,90
Gorka, Bryan (48,49) ... 1991,92,94
Gortmaker, Steven (4,5) ... 1998
Graalman, Gordon ... 1931
Grace, George ... 1936,37
Grady, Tommy (15) ... 2004
Graham, D.J. (9) ... 2020
Graham, Elbert (77) ... 1979,80,81
Graham, Hershel A. ... 1918,19,22
Graham, Thomas ... 1916,17
Granger, DeMarcus (96) ... 2006,07,08,09
Grant, Sam (76) ... 2014,15,16
Gravitt, Bert W. (17) ... 1962

LETTERWINNERS

7 NATIONAL CHAMPIONSHIPS • 14 BIG 12 CHAMPIONSHIPS • 54 BOWL APPEARANCES

Gray, Edmund (73) 1954,55,56
Gray, Tom (29) 1948,49,50
Grayson, Bobby (12) 1979,80,81
Grayson, Joseph P. (32) 1967
Greathouse, Myrle (61) 1942,46,47,48
Green, Brannon (82) 2012,13
Green, Dahu (18) 2015,16
Green, Fred 1901,03
Green, John (3) 1987
Green, Karl 1973
Green, Marcus (14) 2015
Green, Merrill (20) 1950,52,53
Green, Stanley (70) 1942
Green, Tremayne (43,46) 1992,94
Greenberg, Alan 1945
Greene, Emmitt "Mickey" (58,98) 1986
Greenlee, C. Wayne (71) 1954,55
Gregg, Kelly (97) 1995,96,97,98
Gresham, Jermaine (18) 2006,07,08
Griffin, Bennett 1916
Griffin, Quentin (22) 1999,00,01,02
Griffis, Russell D. (90) 1977,78
Grigg, Larry (25) 1951,52,53
Grimes, Reggie (14) 2020
Grimmett, Tom (49) 1931
Grisham, Jim C. (45) 1962,63,64
Grissom, Geneo (85) 2011,12,13,14
Guess, Arthur (18,26) 1987,88,89,90
Guffey, Roy 1923,24,25
Gundy, Cale (12) 1990,91,92,93
Gutierrez, Jacob (21) 2004,05,06,07
Gwinn, Richard L. (70) 1956,57,58

H

Haag, Heinie W. (34) 1931
Haberlein, Jack (61) 1940,41
Habern, Ben (61) 2009,10,11
Haddad, David 1979
Hake, Jeff (47) 1983,84,85
Hale, David 1984
Hale, Earl P. 1946,47,48
Hale, Joe Cliff (80) 1974
Halfman, Peter F. (36) 1970,72
Hall, Albert (1) 1991,92,93,94
Hall, Bernard (17,89) 1987
Hall, Brian (21) 1980,82,83,84
Hall, Charles E. "Ed" (72) 1964,65,66
Hall, Jeremiah (27) 2018,19,20
Haller, W.C. 1925,26,27
Hallett, Bill D. 1944,45
Hallum, Ken (67) 1955
Halzle, Joey (15) 2006,07,08
Hamilton, Raymond L. (96) 1970,71,72
Hamilton, William 1926,27,28
Hamm, Huel (71) 1940,41,42
Hamm, W. Dow 1918,19,21
Hammert, Pete, Jr. 1922,23
Hammond, John (12) 1963,64,65
Hammons, Chris (81) 1998,99,00
Hamon, Claude L. (64,77) 1960,61
Hampton, Ben (63) 2008,09
Han, Tony (53) 1990
Hancock, Roy 1916
Hanna, James (82) 2008,09,10,11
Hannan, Jason (54) 2008
Hardin, Lawrence (18) 1981
Hardin, Robert W. 1979
Hardy, Russell 1918,19
Harley, John, Jr. 1943,44
Harley, John, Sr. 1910
Harmon, Jason (86) 1994
Harmon, Ronald E. (83) 1962,63
Harold, James 1921
Harp, Laddie J. 1947
Harper, Gary (45) 1966,67,68
Harper, Mike (40) 1967,68,69
Harper, Scotty (3,43) 1992
Harrell, Joe 1945
Harris, Bill (87) 1956
Harris, Calvin Roy (6) 1974
Harris, Jack (54) 1933,34,35
Harris, Javon (30) 2009,10,11,12
Harris, Jerome (91,93) 1976
Harris, Jim (15) 1954,55,56
Harris, Lamar (19) 2010,12
Harris, Nic (5) 2005,06,07,08
Harris, Ralph (60) 1939,40,41
Harris, Tommie (97) 2001,02,03
Harrison, Anton (53) 2020
Harrison, Bob (54) 1956,57,58
Harrison, Jon (12) 1970,71
Hart, Ben (37,88) 1964,65,66
Hartford, Glen 1922,23,24
Hartley, Garrett (32,10) 2004,05,06,07
Hartline, Ronnie (45) 1958,59,60
Harts, John A. 1895
Hartsook, Dylan (64) 2016
Harvell, Everett 1945
Haselwood, Jadon (11) 2019
Haskell, Lawrence 1918,19,20,21
Haskins, A. Lynwood 1926,28
Hatcher, Mickey (82) 1976
Haught, Richard 1960
Haughton, Kahlil (8) 2015,16,17,18
Hawkins, Howard 1945
Haworth, Steve (6) 1979,80,81,82
Hawpe, Mike (57) 1969,72
Haycraft, Hugh 1896
Hayden, Jerry (66) 1963
Hayes, Marquis (54) 2019,20
Hayes, Quentin (29,10) 2011,13,14
Haynes, James (8) 2011
Haynes, Ray (80,90) 1964,65,66
Haywood, Austin (89) 2010
Heape, Gene G. 1946,49
Heard, Charles 1943,44
Hearon, Darlon N. "Doc" (73) 1951,52,53
Heath, Leon (40) 1948,49,50
Heatly, Dick (36) 1949,50,51
Hebert, Bud (33) 1976,77,79
Heinecke, Cory (89) 1999,00,01
Hefley, John 1896,97,98,99
Henderson, Joseph S. (46,60) 1965
Henderson, Mikey (3) 2020
Henderson, R. Alan (46,83) 1964,65,66
Henderson, Rod (17,50) 1993,94,95,96
Henderson, Zac R. (19) 1974,75,76,77
Hendricks, Earl 1920,21,23,24
Hendricks, Viene 1921,23,24
Herndon, Bob D. (36) 1953,54
Hess, Jeremy (73,85) 2000,01
Hetherington, Jerry (26,27) 1969
Hetherington, Rickey (32,37) 1966,68,69
Hettmannsperger, Harry (56,65) 1966
Heupel, Josh (14) 1999,00
Hewes, Elmo "Bo" (68) 1934,35,36
Hicks, Victor (80) 1975,76,77
Hickson, Donta (35) 2003,04,05
Higginbotham, John (59) 1977
Hilaire, Eric (90) 2002
Hill, Harry F. 1918,19,20,21
Hill, Houston "Bus" 1925
Hill, Howard W. "Bill" (70) 1962,63,64
Hill, James 1945
Hill, Kyle (13) 1991,93
Hill, Scott (7) 1973,74,75,76
Hines, Percy (32) 1983,84
Hinton, Eddie (33) 1966,67,68
Hobby, Brewster (32) 1959,60
Hodgson, Nick (39) 2013,14,15
Hoffman, Wayne (41,81) 1972,73,74
Hogan, Patrick (27) 1963
Hoge, John (9) 1979
Holieway, Jamelle (4) 1985,86,87,88
Holland, J.D. 1912
Holland, Lonnie (14) 1956
Holland, Weaver 1910
Holleyman, Bary (93,99) 1998,99,00,01
Holman, Jay (63) 1975
Holmes, Lendy (11) 2005,06,07,08
Holt, Jack D. (34) 1958,59
Hood, Fred (85) 1955
Horkey, Joe R. (79) 1948,49,50
Horky, Wesley (42) 2014,15,16,17
Hotchkiss, Lewis (45) 1938
Hott, Oliver 1913,14,15,16
Hott, Sabert 1910,11,12,13
Hott, Willis 1913,14,15,16
Houston, Brandon (70) 1989,90,91
Houtman, Jay (37) 1992
Hover, Lee (9) 1975,76,77
Howard, James 1979
Howard, Theo (2) 2020
Hubbard, Edward (32) 1934
Hubble, Rocky (67) 1981,82
Huddleston, Woody (82) 1935,36,37
Hudgens, David (70) 1976,77
Huffman, Bill 1945
Hughes, Harry 1904,05,06
Hughes, John-Phillip (52) 2013
Hughes, Randy (19) 1972,73,74
Hughey, Noah (63) 2007
Hull, Ronn (70,84,89) 1994
Hulsey, Grant (95) 2004
Humphrey, Creed (56) 2018,19,20
Hunnicutt, Michael (18) 2011,12,13,14
Hunt, Daryl (85) 1975,76,77,78
Hunt, Jay (21) 2000
Hunter, Ruben (42,20) 2015,16
Hurst, Demontre (19,6) 2009,10,11,12
Hurst, Derrick (57) 2001,02
Hurts, Jalen (1) 2019
Husack, John E. 1946,47,48
Hussey, Pat (23) 1972,73,74
Hutson, Mark (79) 1984,85,86,87
Hybl, Nate (8) 2000,01,02

I

Ibiloye, Joseph (5) 2009,10,11,12
Iglesias, Juaquin (9) 2005,06,07,08
Iheke, Sam (85) 2018
Ikard, Gabe (64) 2010,11,12,13
Ingram, Austin 1952
Ingram, Clint (37,44) 2002,03,04,05
Ingram, Jerry (90,65) 1950,51,52
Inman, Richard Walton (92) 1961
Irvin, Darrell (59,92) 1978,79
Irvin, Kyle (16) 1984
Irvin, Oliver 1906
Irwin, Bronson (68) 2010,11,12,13
Ivory, Horace (29,32) 1975,76
Ivy, Corey L. (43) 1995,96,97
Ivy, Corey T. (9) 1997,98
Ivy, Frank "Pop" (68) 1937,38,39

J

Jackson, Alvin 1921,22
Jackson, Brent (27,43) 1998,00
Jackson, Brian (2) 2006,07,08,09
Jackson, Desmond (6) 2008
Jackson, Elvin E. (38) 1943,44
Jackson, Grady (38) 1931
Jackson, James Ray (28) 1966
Jackson, Jarrail (1,2,19) 1996,97,98,99
Jackson, Jonathan (49) 2001,02,03,04
Jackson, Kameel (18) 2011
Jackson, Keith (88) 1984,85,86,87
Jackson, Kerry (14) 1972,74
Jackson, Mark (23,42) 2016,17,18
Jackson, Michael (14) 1999
Jackson, Mickey (87) 1957,59
Jackson, Pasha (8,53) 2002,03
Jacobs, Jack (27) 1939,40,41
Jacobs, Jay 1982
Jamar, Gary (37) 1968
James, Harold L. 1921
James, Troy (94) 2018,19
Janes, Charles Art (75) 1949,50
Jarman, George W. (66) 1961,63
Jefferson, Tony (1) 2010,11,12
Jeffries, Tavaris (72) 2009
Jenkins, Delbert 1899
Jenkins, William 1899
Jenkinson, Steve (2) 1974
Jennings, Bill (66) 1938,39,40
Jennings, Doyle D. (61) 1955,56,57
Jennings, Steve (90) 1956,57,58
Jensen, Chris (67) 1991
Jensen, Lester 1945
Jensen, Robert M. (67,79) 1971,72
Jimerson, Brian (50) 2000
Jimerson, Jay (15) 1977,78,79,80
Johnson, Andre (6) 1984
Johnson, Corey (27) 1990,91
Johnson, Cortez (22) 2013,14
Johnson, Darrius (42) 1992,93,94,95
Johnson, E.B. 1921,22,23,24
Johnson, Earl (5) 1983,84,86
Johnson, Graham B. 1916,17
Johnson, Greg (75) 1984,85,86,87
Johnson, Justin (25) 2008
Johnson, Lane (87,69) 2010,11,12
Johnson, Manuel (6,1) 2005,06,07,08
Johnson, Mickey R. (56) 1955,56,57,58
Johnson, Montford 1914,15,16
Johnson, Montford T. III (25) 1969,70
Johnson, Neil R. 1913,14
Johnson, Oscar 1900,01
Johnson, Stephen (39) 2020
Johnson, Troy (80,88) 1984,85,86,87
Johnson, Wallace (46) 1961
Johnson, Wally 1982
Johnson, Will (12) 2015,16,17
Johnston, Paul X. 1918,19,20
Johnston, Ross 1916,17,18
Johnston, W.R. 1916,17,19
Jones, Brandon (81) 2001,02,03,04
Jones, Cedric (57) 1992,93,94,95
Jones, Danté (50) 1984,85,86,87
Jones, Emmaunuel (25) 2009
Jones, Harold (71,92) 1989
Jones, Jarvis (76) 2009,10,11
Jones, Jim (62,88) 1979,80,81
Jones, Kejuan (20) 2002,03,04,05
Jones, Kellen (52) 2011
Jones, Ken (72,98) 1970,71,72
Jones, Landry (12) 2009,10,11,12
Jones, Mykel (3) 2017,19
Jones, Ontei (11,38,42) 1997,98,99,00
Jones, Ryan (33,21) 2018,19
Jones, Russell (6,25) 1991,92
Jones, Sedric (48) 1996,97,98,99
Jones, Spencer (87) 2019,20
Jones, W.D. "Buddy" 1947,48,49,50
Jordan, Phil (93,74) 1969,70,71
Joseph, Davin (77) 2002,03,04,05
Joseph, Gana (29,38) 1996,97,98
Joseph, Jason (18) 1998,99
Joyce, Micheal R. (83) 1980
Joyner, Barry (42) 1978,79,80
Judkins, John F. (38) 1986
Julious, Ashton (67) 2016,17
Justice, Chris (40,46) 1996

K

Kabba, Ahmed (5) 1997,98
Kaighan, Mike (43,54) 1994
Kalsu, Bob (77,94) 1965,66,67
Kaltenbacher, Jim 1984
Kasitati, Nila (54) 2012,13,14,15
Kaspar, Kert (46) 1984,87,88
Keadle, Robert D. (33,42) 1960
Kearney, Vic (31) 1970,71,72
Keeling, Mike (99) 1979,80,81,82
Keeton, Durwood (21) 1972,73
Keith, Jason (58) 1990,91,92
Keith, Olin (37) 1939,40
Kelleher, Kasey (51) 2018,19,20
Keller, Troy Kay (87) 1950,52,53
Kelley, Jordan (88) 2020
Kelly, Caleb (19) 2016,17,18
Kelly, Malcolm (2,4) 2005,06,07
Kempenich, Scott (72) 1997,98,99,00
Kendall, Austin (10) 2016,18
Kennedy, Jon R. (48) 1964,65,66
Kenney, Cameron (6) 2009,10
Kennon, Lee V. (60) 1943
Key, Don (60) 1979,80,81,82
Kidd, Summie 1926,27
Killingsworth, Joe (83) 1967,68,69
Killion, Kirk (83) 1973,74
Kilpatrick, Darren (90) 1984,85,86,87
Kimball, Robert L. (21) 1977,78
Kindley, Don L., Jr. (52) 1965,66
King, Aubrey (87,97) 1985,86
King, David (90) 2009,10,11,12
King, David W. (57) 1967
King, Glenn (21) 1969,70,71
King, Kenny (30) 1976,77,78
Kinlaw, Reggie (62) 1975,76,77,78
Kirby, Darrell (78,96,97) 1990
Kirby, Monty 1976
Kircher, Omer (M) 1948,49,50
Kirk, Clyde (16) 1928,29,30
Kitchell, Charles Abe 1928
Kitchens, Gus (18) 1938,39
Klein, Kory (93) 2000,01,02,03
Klitzman, Robert (54) 1969
Knall, Mike (13) 2006,07,08
Knapp, Jim 1961
Knight, Alford Eugene (38) 1965
Knight, Connor (89) 2013,14,15,16
Knight, Trevor (9) 2013,14,15
Koller, John (81) 1965,66,67
Koontz, Brent (52,91) 1990,91,92,94
Kosmos, Mark (69,90) 1965,66
Kramer, Forrest 1916
Kramer, Kyle (82) 1994
Kreick, Edward 1946,47
Krisher, Bill (65) 1955,56,57
Kuhn, Buster (38,39) 1997-99
Kulbeth, Ralph L. (51,69) 1975
Kunkle, Steve (58) 1975
Kusiak, Joe (68) 1968,69

L

LaCrosse, Clane (50,54) 1993
La Rosa, Vince (52) 1969,70
Ladd, Benton (75) 1955,56,57
Lahar, Harold W. (32) 1938,39,40
Lamb, CeeDee (9,2) 2017,18,19
Lamb, Roy 1923,24
Lamb, W.G. (68) 1940,41,42
Lambert, Chris P., Sr. (43) 1942
Lampkin, Du'Vonta (57) 2016,17
Lancaster, Eddie (62,63,76) 1967,68
Land, Proctor (34,97) 1989,90,91
Lane, Lester (17) 1952
Lang, Noland W., Jr. 1949
Lang, Vernon (68) 1958,59,60
Langston, Chuck (75) 1992,93,94,95
Larghe, Steve (37) 1976
Larue, William (33) 1938,39

LETTERWINNERS

92 NATIONAL AWARD WINNERS • 167 ALL-AMERICANS • 7 HEISMAN WINNERS

Lashar, R.D. (13) ... 1987,88,89,90
Lashar, Tim (31) ... 1983,84,85,86
Latham, Bob, Jr. (56,57) ... 1985,86,87,88
Latimer, Zach (46). ... 2003,04,05,06
Laurita, Al (62,64) ... 1984,85,86,87
Lawrence, J. Adair ... 1918
Lawrence, Jim (92) ... 1956,57,58
Lea, Paul (36) ... 1961,62
Leake, John "Buddy," Jr. (22) ... 1951,52,53,54
Lear, Alvin (48) ... 1962
Lebow, Derald ... 1943,44
Lecrone, Leroy ... 1925,26,27
Lecrone, Ray ... 1925,26,27
Ledbetter, Jerome (20) ... 1980,83,84
Ledbetter, Weldon (43) ... 1979,80,82
Lee, Frank ... 1930
Lee, Hilary (34) ... 1929,30
Lee, John ... 1928,29
Lee, Steve (81) ... 1988
Lee, William Wayne (50,51,75) ... 1960,61,62
Legg, Jerry A.. ... 1980
Leggett, Scott (70) ... 1983
Lehman, Teddy (11,54) ... 2000,01,02,03
Lemon, William ... 1907
Lepak, Brian (51) ... 2009,10
Levonitis, Bill (37) ... 1959
Levy, Tony (22) ... 1990,91
Lewis, Brian (82) ... 1995,96
Lewis, Chris (82) ... 1997
Lewis, Fred (95) ... 1994,95
Lewis, Geno (5) ... 2016
Lewis, Gilmer A., Jr. (73) ... 1957,58,59
Lewis, Hardie (20,23) ... 1930,31
Lewis, Ike (1,29) ... 1989,90
Lewis, Johnny (95) ... 1978,79,80,81
Lewis, Ronnell (56) ... 2009,10,11
Lewis, Travis (28) ... 2008,09,10,11
Liggins, Granville (66,93) ... 1965,66,67
Light, Earl ... 1917
Lindley, P.L. (40) ... 2012,13,14,15
Link, Donald ... 1943
Link, Emery A. (68) ... 1953
Linn, Jim (18,33,84) ... 1968
Linzy, Marceline Chavez (47) ... 1974
Lisak, Edward J. (45) ... 1948,49,50
Little, Kenneth (89) ... 1933,34,35
Little, Mo (18) ... 1996,97
Little, Richard ... 1968
Littlejohn, Wray (85) ... 1951,52,53,54
Littrell, Jim (42) ... 1973,74,75
Littrell, Seth (35) ... 1997,98,99,00
Lively, William Prentice ... 1915
Loadholt, Phil (79) ... 2007,08
Locke, Norval (51) ... 1936,38,39
Lockett, David M. (85) ... 1949,50,51
Lofton, Curtis (40) ... 2005,06,07
Lohmann, Phil Jay (46,53,81) ... 1959,60,61
Luna, Jacob (27) ... 2004
Long, Beede ... 1933,34
Long, Bert ... 1895
Long, Charles ... 1899
Long, Delbert (27) ... 1954,55,56
Long, Frank ... 1904,05,06,07,08
Long, Ted (3,26) ... 1988,89,90,91
Looney, Joe Don (33) ... 1962
Lott, Thomas (6) ... 1976,77,78
Lott, Tyreece (93) ... 2017,18
Loughridge, Robert E. (78) ... 1953,54,55
Lovall, Gerald ... 1945
Lowe, Marcus (92) ... 1987
Lowell, Gary (25) ... 1978,80,81,82
Luckey, Stirling (56,97) ... 1994
Lucky, Mark (52) ... 1977,78,79,80
Ludwig, Stephen Lee (59) ... 1974
Lund, Craig M. (84) ... 1975
Luster, Dewey ... 1917,18,19,20
Lynn, Gabe (9) ... 2010,11,12,13

M

Mabry, Jeffrey C. (6) ... 1974
MacDuff, Larry (92) ... 1968,69
Macias, Tim (53,77) ... 1996,97,98
Mackey, Damian (13,36) ... 1999,00,01
Mackey, Paul ... 1896,97,98
Macon, Pryce (94) ... 2008,10
Madu, Mossis (17) ... 2007,08,09,10
Major, Marcus (24) ... 2020
Malone, Fred R. (85) ... 1966,68
Malone, Terrance (49,81) ... 1995,96,97
Maloney, Don J. (22,23) ... 1985
Maloney, Pete (44) ... 1931
Manley, Leon ... 1947,48,49
Manly, J.R. (22) ... 1937,38,39
Mann, Kenneth (55) ... 2016,17,18,19
Manning, Terran (64) ... 1987,88,89,90
Mantle, Mike (60) ... 1983,84,85

CARL **McADAMS**

Manuel, Rod (73,85) ... 1993,94,95,96
Marcum, Delton ... 1949
Marks, Richard W. (70,87) ... 1985,86,87
Marrs, Kyle (78) ... 2013
Marsee, Jack (64) ... 1939,41,42
Marsh, James H. ... 1918,19,20,21,22
Marsh, Victor ... 1927,28,29
Marshall, Everett (24,80) ... 1969,70,71
Marshall, Torrance (10) ... 1999,2000
Martin, Bob (86) ... 1956
Martin, Fred ... 1918
Martin, Howard C. ... 1925,26
Martin, John (43) ... 1938,40
Martin, Leo (78,80) ... 1974,75,76
Martin, Randy (84) ... 1984
Martin, Robert ... 1911
Martin, William A. ... 1938,39,40,41
Mason, Rick (55) ... 1969,70
Massad, Ernest L. (24,42) ... 1929,30,31
Mathes, Donald E. ... 1922
Mathews, Orville (35) ... 1939,40,41
Mathis, Reggie (58,86) ... 1976,77,78
Mathis, Will (65) ... 1999,00,01
Mattox, William (25) ... 1940,41,42
Maxfield, Ralph (18,92) ... 1960,61
Mayes, Clair S. ... 1948,49,50
Mayfield, Baker (6) ... 2015,16,17
Mayfield, Corey (46,52) ... 1989,90,91
Mayfield, R.C. "Bob" ... 1943,44
Mayhew, J.A. "Al" ... 1927,28,29
Mayhew, Matt (6,30,84) ... 1999,00
Mayhue, Charles D. (14) ... 1962,63,64
Mays, Ed B. ... 1946,47,48,49
Mbanasor, P.J. (2) ... 2015
McAdams, Carl (51) ... 1963,64,65
McBride, Brad (48) ... 1984,85,86,87
McCain, Frank ... 1915,16,17
McCall, Aubrey ... 1945
McCampbell, Richard (32) ... 1976
McCartney, John ... 1900
McCarty, Howard W. (34) ... 1937,38
McCasland, T. Howard ... 1914,15
McClellan, Mike (31) ... 1959,60,61
McCloud, Marc Dwight (78) ... 1974
McClure, Bruce (73) ... 1994,95,96,97
McClure, Daniel Edwin II (32) ... 1974
McCoy, Gerald (93) ... 2007,08,09
McCoy, James P. (70) ... 1961
McCoy, Jake (41) ... 2020
McCoy, Matt (34) ... 2000,01,02,03
McCreary, Byrom ... 1902,03,04,05
McCullough, Hugh (26) ... 1937,38
McCurdy, Rick (80) ... 1962,63,64
McCutcheon, Bill ... 1896,97
McDade, Billy (23,25) ... 1991
McDade, Laddie Burl ... 1949
McDaniel, Wahoo (40) ... 1957,58,59
McDaniel, Mike (6,10,14) ... 1994,95,96
McDannald, Morris R. (69) ... 1933,34,35
McDermott, Hugh V. ... 1916,17,19
McDonald, Don (49) ... 1942
McDonald, Jeff (11) ... 1981
McDonald, Tommy (25) ... 1954,55,56
McDonough, Kevin (89) ... 1979
McDougle, Stockar (78) ... 1998,99
McEachern, Hays (16) ... 2006,07
McFadden, Alfred ... 1922,23
McFarland, Jamarkus (97) ... 2009,10,11,12
McFerron, George ... 1916

McGee, Garrick (8) ... 1994,95
McGee, Reece (90) ... 1948
McGee, Stacy (92) ... 2010,11,12
McGehee, Perry E. (51) ... 1969
McGinnis, Connor (3) ... 2016,17,18,19
McGlothlin, Claude ... 1916,17
McGowan, Seth (1) ... 2020
McGraw, Joseph ... 1898
McGruder, Lynn (96) ... 2002,03,04
McIver, Ian (61) ... 2019,20
McKim, Jay D. (35) ... 1978,79,80
McKinley, Mike (31) ... 1987,89,90,91
McKinley, William ... 1920,21
McKinney, Prentice (29) ... 2015
McLaughlin, John (69) ... 1971,72
McLaughlim, Mike (85) ... 1971,72
McMichel, Ken (12,17) ... 1986,87,88,89
McNabb, Norman (65) ... 1946,48,49,50
McNamara, Taylor (88) ... 2013,14
McPhail, Buck (41) ... 1950,51,52
McPhail, Gerald (48) ... 1954,55
McQuarters, Ed L. (64) ... 1962,63,64
McReynolds, Edwin C. ... 1910
McReynolds, Joe (1) ... 1973,75
Meacham, Bill (19) ... 1960
Meacham, Edgar ... 1911,12,13
Meacham, Randy (86,89) ... 1966,67,68
Mead, Bryan (38) ... 2017,18,19,20
Mead, Jeffery (15) ... 2014,15,16,17
Mears, Gene (55) ... 1952,53,54
Medice, Larry (62,67) ... 1988,89,90
Medlock, Newt ... 1895
Meier, Carson (45) ... 2015,16,17,18
Meinhert, Lloyd ... 1943
Melendez, Jaime H. (60) ... 1973,75,76,77
Melson, Chris (8,17) ... 1988,89,90,91
Mendenhall, Ken (50,69) ... 1967,68,69
Mensik, Erik (88,69) ... 2009,10
Merkle, Fred ... 1896,97,98,99
Merkle, Joe ... 1896,97,98,99
Merrell, Webber (77) ... 1936,37
Messner, Chris (79) ... 2003,04,05,06
Metcalf, L.A. "Butch" (75) ... 1962,63,64
Meyer, Clifford ... 1915
Mickey, Joey (82) ... 1989,90,91,92
Migliazzo, Paul (42) ... 1983,84,85,86
Milburn, Glyn (5) ... 1988
Mildren, Jack (11) ... 1969,70,71
Mildren, Richard (48) ... 1973
Millard, Trey (33) ... 2010,11,12,13
Miller, A.D. (13,12,5) ... 2015,16,18,19
Miller, Dejuan (24) ... 2008,09,10,11
Miller, Jeff (57) ... 1989,90
Miller, Jonathan (26) ... 2009
Miller, T.B. ... 1933,34
Millington, Akim (69) ... 2004
Mills, Bus (21) ... 1928,29,30
Mills, P.J. (4,17) ... 1992,93,94,95
Mills, Ron (36) ... 1981
Milstead, Jon (49) ... 1970,71,72
Milstead, Karl (63) ... 1959,60,61
Mims, Marvin (17) ... 2020
Ming, Leslie L. ... 1948
Miskovsky, John (75) ... 1933,34,35
Mitchel, Eric (1) ... 1985,86,87,88
Mitchell, Jack ... 1946,47,48
Mitchell, Lance (10) ... 2002,03,04
Mittermeier, Quinn (73) ... 2016,17,18
Mixon, Joe (25) ... 2015,16

Mobra, Joe (16) ... 1953,54,55
Monnett, Jim ... 1902,03,04,05,06
Montgomery, Devin (27) ... 2016
Montgomery, Homer ... 1914,15,16
Montgomery, Sam ... 1916
Mooney, Prentiss. ... 1926,27
Moore, Billy Jack (64) ... 1957,58,59
Moore, Brandon (46) ... 1997,98,99,01
Moore, Cordero (89) ... 2008,09
Moore, Derland (97) ... 1971,72
Moore, Eric (1,2,3) ... 1995,96,97,98
Moore, Frank (97) ... 1979
Moore, Harry (55) ... 1948,49,50
Moore, Jerald (7,30) ... 1993,94,95
Moore, John (93) ... 1925,26
Moore, Kirk (23) ... 1988
Moore, Obie (57) ... 1973,75,76,77
Moore, Sherrone (77) ... 2006,07
Mordecai, Tanner (15) ... 2019
Moreland, Matthew (37) ... 2008,09
Morford, Clare E. (65) ... 1941,42
Morford, Robert B. (67) ... 1957,58,59
Morford, R. Brent (94) ... 1960
Moriarty, Paul (64) ... 1991,92
Morris, Lee A., Jr. (84) ... 1985
Morris, Lee (84) ... 2018,19
Morris, Bill (63) ... 1941,42,46,47
Morris, Chandler (4) ... 2020
Morris, Cecil (74) ... 1953,54,55
Morris, Dennit E. (51) ... 1955,56,57
Morris, Jamal (3) ... 2020
Morris, Lee (86,84) ... 2016,17
Morris, Max (75,95) ... 1958,60
Morrison, C.E., "Ram" ... 1920,21,22,24
Morter, Ray A. ... 1909,10
Morton, Don (59) ... 1975
Moses, James (89) ... 2002,03,04,05
Moss, William B. ... 1911
Motley, Parnell (15,11) ... 2016,17,18,19
Moyer, Greg (54,94) ... 1996
Mozee, Jamar (43) ... 2000,01
Muhammad, Greg (50,69) ... 1998,99
Mulac, John (64) ... 1996,97
Muldrow, Alvin ... 1928
Muldrow, Hal ... 1925,26,27
Mullen, John Daniel (58) ... 1970,71,72
Mullen, Michael L. (62) ... 1969
Mullen, Ray R. (45) ... 1941,42
Mundschau, Reeves (46) ... 2019,20
Munn, Jeff ... 1987
Munsey, J.S. (34) ... 1939,40,41
Murphy, Kevin (39) ... 1981,82,83,85
Murray, Chris (57) ... 2020
Murray, DeMarco (7) ... 2007,08,09,10
Murray, Kenneth (9) ... 2017,18,19
Murray, Kyler (1) ... 2017,18
Murray, Richard (76) ... 1974,75,76,77
Musil, Marshall (32,20) ... 2010,11,12

N

Nairn, James ... 1908,09,10,11
Ndulue, Chuka (98) ... 2011,12,13,14
Neal, Durron (5) ... 2012,13,14,15
Needs, Al ... 1945,48,50
Neely, Ralph E. (77) ... 1962,63,64
Neher, Leroy (35) ... 1941,42,46,47
Nelson, Chaz (99) ... 2013
Nelson, Corey (7,25) ... 2010,11,12,13
Nelson, Derrick (67) ... 1996
Nelson, Don (41,60,45) ... 1957
Nelson, F. Wayne (18,28) ... 1967
Nelson, George N. (50) ... 1954
Nelson, Jonathan (3) ... 2009,10
Nelson, John (83) ... 1994
Nelson, Roger D. ... 1951,52,53
Nelson, Roy ... 1929
Nemecek, Vivian (95) ... 1934,35
Nevel, Chase (88) ... 2018
Newland, Scott (81) ... 1982,83,84
Newton, Charles E. (98) ... 1968
Nichol, Keith (6) ... 2007
Nicholson, Donte (8) ... 2003,04
Nicholson, John (99) ... 1970
Nimmo, John (5) ... 2009,10
Nixon, Fred (11) ... 1976,77,78,79
Nixon, Laenar (82) ... 2004
Noble, Daniel (93) ... 2010
Nolan, Riley (66) ... 2016
Noles, Dan M. (48,53) ... 1969
Nordgren, Geoffrey E. (19) ... 1969,70,71
Norman, Josh (3,30,31) ... 1998,99,00,01
Norris, Granville T. ... 1925,26,27
Northcutt, Ken (62) ... 1954,55,57
Norwood, Pete (17) ... 1992
Norwood, Tre (13) ... 2017,18,20

LETTERWINNERS

7 NATIONAL CHAMPIONSHIPS • 14 BIG 12 CHAMPIONSHIPS • 54 BOWL APPEARANCES

O

O'Gara, Bill (54,64,68) ... 1977,78
O'Grady, Kevin ... 1969,70
O'Hara, Patrick (43) ... 2009,10,11,12
O'Neal, Benton (19) ... 1958
O'Neal, Jay (17) ... 1954,55,56
O'Neal, Matt (60) ... 1998,99
O'Neal, Pat (35) ... 1951,52,53,54
O'Neal, Preston, Jr. ... 1953,54
O'Neal, Robert (36) ... 1992
O'Shaughnessy, Steve (18) ... 1969,70,71
Oatts, Paul (55) ... 1993
Odom, Brian (24) ... 2001
Ogilive, Frank A. ... 1920
Okoronkwo, Ogbonnia (82,31) ... 2014,15,16,17
Onuoha, Mike (84) ... 2012
Onyenegecha, Chijioke (22) ... 2004,05
Orendorff, Bill (64) ... 1972
Orr, Charles ... 1912
Orr, Ellis ... 1928,29
Orso-Bacchus, Dwayne (99) ... 2015
Oubre, Louis (66) ... 1978,79,80
Oujesky, Joseph B. (68) ... 1954,55,56,57
Ousley, Scott (44) ... 1997,98
Overstreet, David (22) ... 1977,78,79,80
Overton, Marquise (98) ... 2015,17,18,19
Overton, Milton (63,74,94) ... 1992,93,94,95
Owens, Jameel (4) ... 2008
Owens, Jim ... 1946,47,48,49
Owens, Roger Ray (36) ... 1976
Owens, Roy (11) ... 1983
Owens, Steve (36) ... 1967,68,69
Owens, Tinker (11) ... 1972,73,74,75
Ozumba, Chike (62) ... 2000,01,02

P

Paaso, Dick (79) ... 1966,67,68
Pace, Bobby W. ... 1962,63,64
Pace, Harrison W. ... 1950
Page, Bobby (18) ... 1962,63,64
Page, G. Robert (17) ... 1957,58,59,61
Page, Harland ... 1934
Paine, Charles W. ... 1949
Paine, Homer ... 1946,47,48
Pair, Gaylengburn, Sam L. ... 1926
Pannell, Larry (66,69,94) ... 1962
Pannell, Tommy (19) ... 1963,64,65
Pannell, William (56) ... 1962
Pansze, Art (3) ... 1932,33,34
Pansze, William N. (2,11) ... 1931,32,33
Panter, Adam (64) ... 2003
Panter, Ben (67) ... 1998,99,00,01
Parham, Duncan (82) ... 1986,87
Parker, De'Mond (33,48) ... 1996,97,98
Parker, James (42,87) ... 1960,62
Parker, Jordan (3,9,1) ... 2016,18,19
Parker, Kenneth W. ... 1947,48,49
Parker, Paul (62,63,96) ... 1981,82,83
Parker, Steven (11,10) ... 2014,15,16,17
Parks, Edward Mickey (98) ... 1934,37
Parks, Jerry (58) ... 1988
Parrish, George ... 1933,34
Parsons, Hillard, Jr. ... 1943
Patrick, Allen (23) ... 2005,06,07
Patterson, William A. ... 1922,24
Paul, Byron (27) ... 1978,79,80
Paul, Harold (71) ... 1971
Paulsen, Jesse (42) ... 2010,12
Payne, James H. (67,78) ... 1959,62,63
Payne, Jerry (55) ... 1957,58,59
Payne, Ron (86) ... 1959,61
Peacock, Elvis (4) ... 1974,75,76,77
Pearce, Joe (41) ... 1967,68,69
Pearson, Douglas B. (12) ... 1974
Pearson, Lindell ... 1948,49
Pearson, Tom (80) ... 1954
Peddycoat, Dick ... 1944
Pegues, Rod (4,14) ... 1978,80,81,82
Pellow, Johnny (11) ... 1956,57,58
Pena, Tony III (87) ... 1992
Pendleton, Carl (68) ... 2004,05,06
Pennick, James ... 1922,23,24
Penny, JaJuan (85,89) ... 1992,93,94,95
Peoples, Ryan (43) ... 2020
Peoples, Will (29) ... 2001,02,03,04
Perine, Samaje (32) ... 2014,15,16
Perini, Dale (84,92) ... 1960,61
Perkins, Antonio (4,28) ... 2001,02,03,04
Perkins, Ronnie (7) ... 2018,19,20
Perry, Ed* ... No dates
Perry, Fred ... 1895
Perry, Leon (2) ... 1985,86,88,89
Perryman, A.G. (89) ... 1970
Peters, Tony L. (16) ... 1973,74
Peters, Karl (15,19) ... 1979
Peters, Terry (16) ... 1975,76,77
Peters, Tyrell (23,45) ... 1993,94,95,96
Peters, Zarek (73,81,94) ... 1989
Peterson, Adrian (28) ... 2004,05,06
Peterson, Torrea (94) ... 2011,12,13,14
Pettibone, Jerry (20) ... 1961
Pfrimmer, Don (43) ... 1967,68
Phebus, Wright (67) ... 1938
Phelps, Kelly (7) ... 1978,79,81,82
Philips, Leon C. ... 1915
Philips, Marland ... 1928
Philips, Martin ... 1927
Phillips, Anthony (68) ... 1985,86,87,88
Phillips, Forb L. (38) ... 1968,69,70
Phillips, Jon (66) ... 1984,85,86,87
Phillips, Jordan (80) ... 2012,13,14
Phillips, Michael F. (89) ... 1974,75,76
Phillips, T. Ray (17) ... 1932
Phipps, Mike (91) ... 1994,95,96
Pickard, Claud ... 1904,05,08
Pickett, Jeff (71) ... 1983,84,85
Pierce, Clovis (41) ... 1941
Pitchlynn, Thurman J. (36,41) ... 1966
Pittman, Andre (60,70) ... 1998
Pleasant, Demarrio (51) ... 2004,05,06,07
Pleasant, Ian (49) ... 2006,07
Pledger, T.J. (22) ... 2018,19,20
Porkorny, Charles D. ... 1922
Pomeroy, Gary (45) ... 1982,83
Pool, Brodney (23,40) ... 2002,03,04
Pope, Eric (63) ... 1982,83,84,85
Pope, Kenith (28) ... 1971,72,73
Porter, Jack D. (74) ... 1966,67,68,69
Porterfield, John L. (82) ... 1962,63
Poslick, Joe (65,94) ... 1965,66,67
Poteat, Jowahn (21,29) ... 2002,03,04,05
Potter, Byron (42) ... 1939
Potters, Gary (85) ... 1975
Potts, Frank. ... 1925,26
Powell, Joe (3) ... 2010,11
Powell, Raymond R. ... 1949,51,52,53
Powell, Roland (72) ... 1956
Powers, Ben (72) ... 2016,17,18
Powers, Clyde J. (29) ... 1971,72,73
Poynor, Ben (88) ... 1933,34,35
Preston, Gene ... 1945
Price, Harry ... 1906,07,10
Price, King ... 1923
Price, Lance (97) ... 1985,86,87
Price, William ... 1945,46,47,48
Pricer, Billy C. (43) ... 1954,55,56
Prickett, John ... 1895
Prince, Tony (37) ... 1987
Proctor, R.J. (73) ... 2019
Proctor, Sam (27) ... 2008,09,10,11
Pruitt, Greg (30,83) ... 1970,71,72
Pryor, Brandon (56) ... 2000,01

Q

Qualls, Albert (81) ... 1969,70,71
Quick, Michiah (16) ... 2014,15,16
Quinn, J.D. (63) ... 2005

R

Radcliffe, Earle. ... 1907,08,10
Radley-Hiles, Brendan (44) ... 2018,19,20
Raley, John ... 1979
Rambo, Charleston (14) ... 2018,19,20
Randolph, John (87) ... 1976
Randolph, Tim (58,85) ... 1981,83,84
Rankins, Jejuan (17,3) ... 2002,03,04,05
Rapacz, John J. (47) ... 1946,47
Rasheed, Kenyon (33) ... 1989,90,91,92
Ratterree, Trent (47) ... 2008,09,10,11
Rattler, Spencer (7) ... 2020
Ray, Darrol (3) ... 1976,77,78,79
Ray, John ... 1898
Ray, Terry (4,19) ... 1988,89,90,91
Rayburn, Tony (35) ... 1983,84,85,86
Rayl, Brett (59) ... 2004,05
Raym, Andrew (73) ... 2020
Rector, Joe D. (80) ... 1956,57,58
Reddell, Brad (84) ... 1989,90,91,92
Reddell, John C (7). ... 1950,51,52
Redmond, Jalen (31) ... 2019
Reed, Darrell (40) ... 1984,85,86,87
Reed, Richard (51,96) ... 1984,85
Reeds, Artie ... 1909
Reeds, Chester ... 1904,05
Reeds, Clarence ... 1904
Reeds, Claude E. ... 1910,11,12,13
Reese, Jerry (27) ... 1974,75,76
Reeves, Matt (42,99) ... 1998
Reilly, Mike (41,50) ... 1977,79,80
Remy, William E. ... 1949
Rentie, Caesar (77) ... 1984,85,86,87
Rentzel, Lance (38) ... 1962,63,64
Resler, Jeff (71) ... 1991,92,93,94
Reynolds, Jaz (16) ... 2009,11,13
Reynolds, Ryan (8) ... 2005,07,08,09
Reynolds, Tanner (52) ... 1999,00
Rhodes, Roy ... 1945
Rhodes, Steve (24) ... 1976,77,78,80
Rhymes, George (4) ... 1980,81,83,84
Rhynes, Gary (42) ... 1972
Rice, Jacob (68) ... 2002,03,04,05
Richardson, Joe A. ... 1945
Richardson, Ramon (91) ... 1999,00
Riddley, Steve (37) ... 1996
Rideau, Rodney (45,47) ... 1996,97,98,99
Riley, James (61,71) ... 1964,65,66
Ringer, Mike (15) ... 1963,64,65
Ripkowski, Aaron (48) ... 2011,12,13,14
Ripley, J.M. "Mickey" (16) ... 1967,68,69,70
Risinger, R.L. ... 1895
Roach, Larry (26) ... 1970,71,72
Roberson, Broderick (62) ... 1991,92,93,94
Roberson, Kori (92) ... 2020
Roberts, Austin (95) ... 2016
Roberts, C.C. ... 1896,97,98,1900
Roberts, Donald H. (89) ... 1968
Roberts, Fred ... 1901
Roberts, Greg (65) ... 1975,76,77,78
Roberts, Harold (29) ... 1929,30
Roberts, Hugh ... 1908
Roberts, J.D. ... 1951,52,53
Roberts, Willie (88) ... 2003,04,05
Robertson, Dave (15) ... 1971,72
Robertson, Melbourne (70) ... 1933,34,35
Robinson, Bobbie (32) ... 1965,66
Robinson, David (5) ... 2004
Robinson, Eric (17) ... 1984
Robinson, George (72) ... 2005,06,07,08
Robinson, Lamont (30 ... 2007,08
Robinson, Tyrese (52) ... 2018,19,20
Robison, Leroy ... 1933,34
Rockford, Jim (2) ... 1980,81,83,84
Roegiers, Sabastien (54) ... 1998
Rogers, Charles E. ... 1911,12,13
Rogers, J.W. "Jim" ... 1907,10
Rogers, Jimmy (34) ... 1974,76,77,78
Rogers, Joe (41) ... 1996,97
Rogers, Otis R. (20) ... 1936,37,38
Rogers, Tyrone (51) ... 1988
Roland, Phil (99) ... 1977
Rolle, David (41) ... 1956,57,58
Rollins, Zerrick (53,97) ... 1994
Romar, Matthew (92) ... 2014,15
Romero, Frank (63,85,96) ... 1998,99,00,01
Rose, Michael (20) ... 1994,95,96,97
Rosenberg, Collin (27,36) ... 1993,94,95,96
Ross, Alex (28) ... 2013,14,15
Ross, Alvin (25,34,48) ... 1981,83
Ross, Dwight M. ... 1920
Ross, Eugene (39) ... 1964,65,66
Ross, H. Grady ... 1909
Ross, Ronald K. (68) ... 1978
Rousey, Tom (28) ... 1940
Roush, John (62) ... 1972,73,74
Rowe, David (26,29,64) ... 1997
Rowe, William J. (12) ... 1959
Rowland, Ed ... 1950,51,52
Royal, Darrell ... 1946,47,48,49
Royter, (Unknown) ... 1895
Runbeck, Leonard ... 1905
Runnels, J.D. (38) ... 2002,03,04,05
Russell, Clyde (30) ... 1973,74
Russell, Kleyn (39) ... 1972
Ruster, Dan (16) ... 1970,71,72

S

Salmon, Don E. (39) ... 1960
Samia, Dru (75) ... 2015,16,17,18
Sanchez, Zack (15) ... 2013,14,15
Sandefer, J.D. "Jakie" III (27) ... 1956,57,58
Sanders, Jerry (45) ... 1978,80,81,82
Sandersfield, Melvin (25,41) ... 1959,60,61,62
Santee, Jack H (27) ... 1951,52
Santee, Robert P (27). ... 1954
Sarratt, Charles ... 1946,47
Saunders, Jalen (8) ... 2012,13
Saunders, Thomas W. (70,91) ... 1970,71,72
Savage, Antwone (6) ... 1999,00,01,02
Savage, Dionte (77) ... 2013,14
Sawatzky, Mike (54) ... 1988,89,90
Sawyer, Steve ... 1944
Schaefer, Herbert ... 1922,23,24
Schafer, Tanner (9) ... 2018
Schenck, Josh (36) ... 2020
Schmitt, Pete (80) ... 1989,90,91,92
Scholl, Robert (52) ... 1958,59
Schreiner, Carl S. III (67) ... 1963,64
Schreiner, Carl S., Jr. ... 1945
Schreiner, Henry F. ... 1945,49
Scott, Bob (78) ... 1956,57
Searcy, Byron (76) ... 1955,56,57
Seibert, Austin (43) ... 2015,16,17,18
Sellmyer, Greg (39) ... 1976,78,79
Selmon, Dewey (91) ... 1972,73,74,75
Selmon, Lee Roy (93) ... 1972,73,74,75
Selmon, Lucious (98) ... 1971,72,73
Sermon, Trey (4) ... 2017,18,19
Serruto, Drew (60) ... 2011
Severin, Robert ... 1904,05,06
Sewell, Steve (13) ... 1981,82,83,84
Seymour, Bob (36) ... 1937,38,39
Shadid, Mitch (31) ... 1940,41,42
Shane, Dan S. (86) ... 1967
Shankle, William (8) ... 1991,92,94
Shanks, Patrick (51) ... 1941,42
Shannon, Frank (20) ... 2012,13,15
Sharp, Basil ... 1944,45
Sharpe, Louis (70) ... 1939,40,41
Shaw, Clinton ... 1917
Shaw, Derek (52) ... 2006,07,08
Shead, Adam (74) ... 2011,12,13,14
Shearer, Clifton ... 1928
Shelby, Brandon (4,5) ... 2001,02,03,04
Shelley, John A. (33) ... 1969,70,71
Shepard, Darrell (8) ... 1980,81
Shepard, Derrick (3) ... 1983,84,85,86
Shepard, Sterling (3) ... 2012,13,14,15
Shepard, Woodie (23) ... 1976
Sherrod, Dale (36) ... 1955,56,57
Shields, Bennie (74) ... 1961,63
Shields, Larry (35) ... 1963,64
Shilling, Jack C. (63) ... 1957,58
Shipp, Jackie (49) ... 1980,81,82,83
Shirk, John (63) ... 1937,38,39
Shoate, Myron (8,22) ... 1974,76
Shoate, Rod (43) ... 1972,73,74
Shoemaker, David (60,81) ... 1987,88
Shores, Phillip ... 1982
Short, Dan ... 1900,01,02,03
Short, Gacicuis ... 1927
Short, Harvey ... 1898,99,00,01
Short, Tom M. (85) ... 1936,37
Shotts, Ron (22) ... 1965,66,67
Shotts, Steve (14) ... 1970
Shoulders, Marvin (31) ... 2000
Sills, Jake (11,19) ... 1998
Silva, Frank R (17) ... 1948,49,50,51,52
Simcik, Douglas W. (45) ... 1976,77
Simmons, Brian (74) ... 2006,07,08,09
Simmons, Homer (22) ... 1940,41,42
Simmons, Milton E. (66) ... 1953,54
Simms, Dick E. ... 1930,31
Simms, Terrance (1) ... 2001,02
Simon, E.N. (34) ... 1973,74
Simpson, Broderick (51) ... 1993,94,95,96
Simpson, Nick (58) ... 1998
Simpson, Travis (53) ... 1983,84,85,86
Sims, Billy (20) ... 1975,77,78,79
Sims, Fred (23) ... 1981,82
Sims, Jerry L. (79,91) ... 1968,69,70
Sims, Richard (5,12) ... 1930,31
Sims, Wes (60) ... 2001,02,03,04
Singletary, Hinston L ... 1928
Sitton, Ken (18) ... 1979,80
Skidgel, Wesley A. (22) ... 1962,63
Skinner, Mike (75) ... 1999,00,01,02
Skinner, Reggie (21,22,24) ... 1998,99
Slater, Bob (68) ... 1981,82,83
Slaughter, Trae (23) ... 1997,98
Slough, Elmer ... 1923,24
Smalley, Harley ... 1944
Smallwood, Jordan (17) ... 2014,15,16,17
Smith, C. Lyle (40) ... 1939,40,41
Smith, C. Michael (39) ... 1970
Smith, David (38,44) ... 1972,73
Smith, David (25) ... 2014
Smith, Dean C. (72) ... 1948,49,50
Smith, Fred (67) ... 1949,50,51
Smith, Fred C. ... 1927
Smith, Jarvis (4,28) ... 2000,01
Smith, Jay (61,71) ... 1996,98,99
Smith, John L. ... 1899
Smith, Josh (77) ... 2000,01
Smith, Kolby (89) ... 2008
Smith, Leon L. ... 1927
Smith, Michael G. ... 1973
Smith, Norman W. (16) ... 1962,63,64
Smith, Pete (90) ... 1935,36,37
Smith, Ray ... 1897
Smith, Reggie (1) ... 2005,06,07
Smith, Todd (37) ... 1983,84,85
Smith, Travian (36) ... 1994,95,96,97

LETTERWINNERS

92 NATIONAL AWARD WINNERS • 167 ALL-AMERICANS • 7 HEISMAN WINNERS

Smith, Trent (88) ... 1999,00,01,02
Smitherman, Don (24) ... 1986,88,89
Smoot, Roy ... 1918,19,20,21
Snell, Ernest B. (36,41) ... 1930,31
Snodgress, M.H. ... 1925
Soloman, DeMario (34) ... 1998
Songy, Darrell (16) ... 1979,80,82
Sparkman, Homer (71) ... 1943,44
Sparks, Keith (29,61) ... 1993,94,95
Spears, Roy A. ... 1911,12,13
Speegle, Cliff (24) ... 1938,39,40
Spence, Armand (47) ... 1997,98,99
Spencer, Mike (51) ... 1975
Spottswood, Ed (42) ... 1938
St. John, Josiah (55) ... 2014,15
Stacy, James (35) ... 1932,33,34
Stacy, Ronnie Lee (78,96) ... 1970,71
Stafford, Anthony (25) ... 1985,86,87,88
Stahl, William ... 1921
Stamps, Harry, Jr. (76) ... 1992,93,94,95
Stanberry, Keith (19) ... 1981,82,83,84
Stanley, Raymond (28) ... 1929,30
Staton, Devin (85) ... 2020
Steele, David A. (89,90) ... 1969
Steele, Jack (44) ... 1940,41,42
Steffen, Roger (9,51) ... 1998,99,00
Steinberger, Clinton C. ... 1922,23
Steinbock, Delmar (35) ... 1934,35
Steines, William (36) ... 1992
Stell, Damon (27) ... 1984,85,87,88
Stensrud, Bruce (17) ... 1967,68,69
Stephens, Cedric (7,22) ... 1995,96,97,98
Stephens, Darren (25) ... 2004
Stephens, Sam (50) ... 1941,42
Stephenson, Donald (59) ... 2008,10,11
Stephenson, Robert L. (31) ... 1965,66,67
Stevens, Jimmy (17) ... 2008,09,10,11
Stevenson, Ralph (46,61) ... 1937,38,39
Stevenson, Rhamondre (29) ... 2019,20
Steward, J.N. ... 1945
Stidham, J. Thomas (16) ... 1966
Stiller, Don (89) ... 1955,56,57
Stills, Kenny (4) ... 2010,11,12
Stogner, Austin (18) ... 2019,20
Stogner, C.H. (17) ... 1930,31
Stoia, Sam (56) ... 1984
Stokes, George (79) ... 1961,62,63
Stokes, LaRon (96) ... 2019,20
Stokes, Ricky (46) ... 1971,73
Stone, Clifford O., Jr. ... 1945
Stoops, Drake (12) ... 2019,20
Stover, Albert. ... 1944,45
Stover, Robert L. ... 1944
Strait, Derrick (2) ... 2000,01,02,03
Striker, Eric (19) ... 2012,13,14,15
Stripling, Marcus (33) ... 2019,20
Strong, Fred (81) ... 2006
Strouvelle, C.E. ... 1922
Struck, Mike (92) ... 1971,72,73
Sturch, John (88) ... 2002
Sturm, Bill (11) ... 1955
Sullivan, David (68) ... 1974
Sullivan, Glenn (9,11) ... 1986,87
Sumpter, R.O. "Bob". ... 1926
Sunderland, Will (21) ... 2015,16
Suntrup, Tom (46) ... 1977
Sutton, Anthony P (4). ... 1974
Sutton, Marcelias (21) ... 2017,18
Swank, Floyd ... 1905
Swanson, Garry F. (49) ... 1969
Swanson, Lance (21) ... 1988,89,90
Swanson, T.M. ... 1922
Swartz, P.W. ... 1909
Swatek, Charles ... 1915
Swatek, Roy E. ... 1918,19,20,21
Swenson, Erik (77) ... 2019,20
Swofford, Joe ... 1931
Sylvie, Chanse (28) ... 2016,17,19,20
Symonds, Nyko (81) ... 2011

T

Tabor, Paul (73) ... 1977,78,79
Tabor, Phil (74) ... 1975,76,77,78
Talbott, George V. ... 1957
Tallchief, Tom ... 1945
Tanner, Barron (76,92) ... 1994,95,96
Tapper, Charles (91) ... 2012,13,14,15
Tarlton, Stephen F. (61) ... 1968,69,70
Tate, Larry Wayne (94) ... 1974
Tate, Mitch (96) ... 2015
Taton, Bruce (5) ... 1977,78,79
Tatum, John E. (50,64) ... 1960,61,62
Taylor, Adrian (86) ... 2007,08,09,10
Taylor, Ben (17) ... 1925,26,27
Taylor, Fenton ... 1928,29
Taylor, Jim (67) ... 1972,73,74
Taylor, L. Geary (34,40) ... 1961
Taylor, Londell (31) ... 2013,14
Taylor, Otis (11) ... 1989,90,91,92
Taylor, Sherwood A. (31) ... 1977,78,79
Taylor, Stanvon (6) ... 2013,14,15,16
Tease, Myles (87) ... 2017,18
Teel, Charles (33,47) ... 1930,31
Teeter, George Howard (77) ... 1938,40,41
Tennell, Adron (80) ... 2006,07,08,09
Tennyson, Dewey (28,94) ... 1932,34,35
Terrell, David (19) ... 1967
Terry, Jon-Michael (40) ... 2017,18,19,20
Thatcher, J.T. (15,28) ... 1997,98,99,00
Thibodeaux, Calvin (58) ... 2003,04,05,06
Thomas, Ahmad (13) ... 2013,14,15,16
Thomas, Chuck (73) ... 1981,82,83,84
Thomas, Clendon (35) ... 1955,56,57
Thomas, Cody (14) ... 2014,15
Thomas, George C. ... 1946,47,48,49
Thomas, Isaiah (95) ... 2018,19,20
Thomas, Jamie (38) ... 1973,74,75
Thomas, Jim (44) ... 1936,37,38
Thomas, Jordan (7) ... 2014,15,16,17
Thomas, Keith (28,81) ... 1973,74,75,76
Thomas, W.S. (25) ... 1964
Thompson, Bobby (29) ... 1968
Thompson, Charles (6,16) ... 1987,88
Thompson, James ... 1921,22,23,24
Thompson, Jerry (66) ... 1957,58,59
Thompson, Kevin (22) ... 1986,87,88,89
Thompson, Michael (21,45) ... 1992,96
Thompson, Michael (19) ... 1999,00,02,03
Thompson, Paul (14,12) ... 2002,03,05,06
Thompson, Scott (19) ... 1985
Thompson, Travis (25,26) ... 1990
Thompson, Tyrus (71) ... 2011,12,13,14
Thomsen, Todd (91) ... 1985,86,87,88
Thornton, Mike (7) ... 1998,99
Thunander, Eric (53) ... 1999,00
Tigart, Thurman ... 1943,44,45
Tillery, Jerry (89) ... 1958,59,60
Tillman, A.M. "Pete" ... 1946,47,48
Tillman, Donald ... 1943,45
Tillman, Spencer (20,34) ... 1983,84,85,86
Timberlake, R.W. (81) ... 1954,55,56
Tippens, Trey (88) ... 1989,90,91,92
Tipps, Ken ... 1947,48,49
Titsworth, John (69,78) ... 1966,67,68
Todd, Dallis (19) ... 2015
Todd, Nelson Page (71) ... 1969,71
Tolbert, James R. ... 1916
Toney, Chris (39,42) ... 2001
Townsend, Dan (39) ... 2003,04
Travis, Reese (55,66,70) ... 2000
Tribby, Floyd ... 1912
Trice, Marcus (13) ... 2009,10
Trotter, Jess ... 1946,47,48
Truesdell, George ... 1905,06
Truitt, John (41) ... 1981,83
Tubbs, Jerry (53) ... 1954,55,56
Tucker, Josh (61) ... 2000
Tupper, Jeff (78,91) ... 1982,83,84,85
Turner, Richard (96) ... 1977,78,79,80
Turner-Yell, Delarrin (32) ... 2018,19,20
Tyler, Claude ... 1919
Tyler, George ... 1918,19,20,21
Tyree, James E. (41) ... 1941,42,46,47

U

Ugwoegbu, David (34,2) ... 2019,20
Uhles, Jaxon (44) ... 2015,16,17
Uhles, Ric (52) ... 1981,82,85
Unruh, Dean (60) ... 1970,71,72

V

Vachon, Mike (92) ... 1966,67
Vallance, Chad Y. (65) ... 1941
Valora, Forrest (82) ... 1977,78,79,80
Van Burkleo, Bill (15) ... 1961
Van Camp, Eric (31) ... 1973,74,75
Van Keirsbilck, Mark (76) ... 1986,87,88,89
Van Osdol, Scott (31) ... 1979
Van Pool, Jack (15) ... 1951,53
Vardeman, Barry (39) ... 1998
Vardeman, Robert (66) ... 1963,65
Vardeman, Ryan (35,55) ... 1995,96
Vaughan, Mike (79) ... 1974,75,76
Venable, Jack ... 1945
Venable, Jim ... 1944,45
Vermillion, Larry (62) ... 1962,63
Vessels, Billy (35) ... 1950,51,52
Vickers, David (10,18) ... 1984,85,86,87
Vitito, Tim (68) ... 1991
Vogel, Al ... 1944,45
Vogle, Daniel O. ... 1922
Voiles, John David (60) ... 1962,63,64
von Schamann, Uwe (10) ... 1976,77,78
Von Tungeln, Rudolph ... 1916

W

Wade, Jordan (93) ... 2013,14,15,16
Waggoner, Roy ... 1904,05,06
Waggoner, F.E. "Gene" ... 1929
Walker, Ab D. (1,10) ... 1930,31
Walker, Barrion (3) ... 1980,81
Walker, Barth P. (76) ... 1935,36,37
Walker, Brandon (73) ... 2006,07,08
Walker, Brey (70) ... 2019,20
Walker, Brynden (30) ... 2020
Walker, Casey (53) ... 2010,11,12
Walker, Charles (97) ... 2014,15
Walker, Darnell (28) ... 1990,91,92
Walker, Marcus (24) ... 2004,05,06,07
Walker, Wade (60) ... 1946,47,48,49
Wallace, Dave (17) ... 1946,47
Wallace, Polly ... 1924,25,26
Wallace, Randy (50,90) ... 1988,89,90,91
Walling, Vernon ... 1906,07,08
Walrond Jr., George A. (98) ... 1976,77
Wantland, C.W. ... 1907,08
Ward, Allen (28) ... 1982
Ward, Bob ... 1957,58
Ward, D.J. (87) ... 2014,15,16,17
Ward, Dennis (61,71,78) ... 1961,62
Ward, Jeffery C. (61) ... 1977,78
Ward, Paul ... 1926,27,28
Ward, Stanley (82) ... 1958
Warmack, Bob (11) ... 1966,67,68
Warner, Bobby (16) ... 1994
Warren, Corey (2) ... 1990,91,92,93
Warren, Guy (11,15) ... 1929,30
Washington, Joe (24) ... 1972,73,74,75
Washington, R.J. (91) ... 2009,10,11,12
Washington, Woodi (0) ... 2020
Waters, Ron L. (35,44) ... 1972,73,74
Watkins, Chris (74) ... 1991
Watkins, Smith (16,40) ... 1931
Watson, Johnny A. (76) ... 1968,69,70
Watts, Bennett (15) ... 1957,59,60
Watts, Bill (69,71) ... 1959
Watts, Elbert (15) ... 1981
Watts, J.C. (1,19) ... 1978,79,80
Way, Tress (36) ... 2009,10,11,12
Wease, Theo (10) ... 2019,20
Weatherall, James (71) ... 1948,49,50,51
Webb, Jackson (88) ... 2019
Webb, Terry D. (66) ... 1973,74,75
Weddington, Darrell (30,87) ... 1984
Weddington, Mike (88) ... 1979,80,81,82
Weedn, Henry ... 1911,12
Welch, Tim (45) ... 1971,72,73
Wells, Ben D. (71) ... 1958
Wesley, Maylon (5,31) ... 1992,93,94,95
West, John ... 1944,45
West, Stanley B. ... 1946,47,48,49
West, Trevon (19) ... 2020
Westbrook, Dede (11) ... 2015,16
Weté, Joseph (45) ... 2020
Wetherbee, Phillip L. (63,70) ... 1965
Whaley, Dominique (31) ... 2011,12
Whaley, Steve (18,57) ... 1979,80,81
Wheeler, Gordon (88,97) ... 1967
Wheeler, J.W. (79) ... 1933,34,35
Whisenant, John B. ... 1916
White, Billy (50,73) ... 1959,60,61
White, Brad (76) ... 1973
White, C. Lazelle ... 1922,23,24
White, DaShaun (23) ... 2018,19,20
White, Derrick (14) ... 1984,85,86,87
White, Jason (18) ... 2000,01,02,03,04
White, Phil E. ... 1918,19,20
White, Terrance (13) ... 1995,96,97,98
Whited, Marvin (21) ... 1939,40,41
Whitson, Carter (81) ... 2008,09
Whitter, Shane (35) ... 2020
Whittington, Claude L. (21,43) ... 1931,32,33
Wickersham, Taylor (61) ... 1994,95,96,97
Wilcox, John ... 1923
Wilhelm, George (55) ... 1937,38,39
Wilhite, Otto ... 1909
Wilkerson, Jimmy (45) ... 2000,01,02
Wilkins, Greg (90) ... 1991
Williams, Alex (78) ... 2008
Williams, Brandon (23) ... 2011
Williams, Charles A. (56) ... 1966
Williams, Curtice (91,93) ... 1985,86,87,88
Williams, Damien (26) ... 2012
Williams, Dante (98) ... 1986,87,88,89
Williams, Darien (41) ... 2004,05,06,08
Williams, Daryl (79) ... 2011,12,13,14
Williams, Dewey (32,56) ... 1979
Williams, Earnest (20) ... 1990,91,92
Williams, Edward ... 1976
Williams, Gerald (10) ... 1995,96,97,98
Williams, Gregory (59) ... 1987,89
Williams, Jeff (36,86) ... 1977,81
Williams, John (98) ... 2004,05,06,07
Williams, Robert ... 1983,84
Williams, Roy (38) ... 1999,00,01
Williams, Sammy (65,75) ... 1996,97
Williams, Steve (76) ... 1979,80,81,82
Williams, Steve (98) ... 1996,97
Williams, Trent (71) ... 2006,07,08,09
Williams, Troy (37) ... 1981
Willis, Brayden (81) ... 2018,19,20
Wilmoth, Evert G. ... 1916,17
Wilson, Charles Hugh (31,46) ... 1930,31
Wilson, Chris (30) ... 1988,89,90,91
Wilson, Corey (99) ... 1991,92
Wilson, Danny (98) ... 1980,81,82,83
Wilson, Julian (2) ... 2011,12,13,14
Wilson, Keith (87) ... 1977
Wilson, Matt (60) ... 1991,94
Wilson, Remardo ... 1989
Wilson, Stanley (32) ... 1979,80,81,82
Wilson, Travis (43,4) ... 2002,03,04,05
Wilson-Guest, Jeremy (91,96) ... 1998,99,00
Winblood, Bill (57) ... 1960
Winchester, James (86) ... 2009,10,11
Winchester, Mike (12,22) ... 1984,85,86
Winfrey, Perrion (8) ... 2020
Winfrey, Ronald M. (64,96) ... 1965,66
Wingate, Robert ... 1899,1900
Winters, Chet (40) ... 1979,80,81,82
Wise, Mike (65) ... 1987,88,89
Wise, Casey (99) ... 1997
Wolf, Key. ... 1905,06,07,08
Wolfe, D.J. (25) ... 2004,05,06,07
Wolfe, Zetta ... 1925
Wolverton, M.E. "Woody" (88) ... 1953,54
Wood, Eddie (27) ... 1959
Wood, Steven Norvel (62) ... 1938,39,40
Woods, Austin (50) ... 2010,11,12,13
Woods, Billy Joe (M) ... 1958,59,61,62,63
Woods, C.A. "Tony" (67,99) ... 1985,86,87,88
Woods, Clayton (69) ... 2019
Woods, Clovis (4,37) ... 1996,97,98,99
Woods, Derrick (12) ... 2013,14
Woods, Mike (2,41) ... 1996,97,98,99
Woods, Mort ... 1909,10
Woodson, Paul (38) ... 1939
Woodworth, Calvin (60) ... 1953,54,55
Woolfolk, Andre (17) ... 1999,00,01,02
Wooten, W.G. (21) ... 1942,43,44
Works, Renaldo (47) ... 2000,01,02,03
Wort, Tom (21) ... 2010,11,12
Wren, Erick (58) ... 2016,17
Wren, Ricky (92) ... 1991,92,93
Wright, Curtis Truman ... 1947,48
Wright, John W. "Bill" ... 1944
Wright, Lonnie Gene (70) ... 1975
Wright, Sonny Thelton (18) ... 1942,43
Wright, Willie (2) ... 1978
Wyatt, Bobby J. (52) ... 1961
Wylie, Gary (37,40) ... 1960,61,62
Wylie, Joe (22) ... 1970,71,72

Y

York, Marshall R. (72) ... 1958,59,60
Young, Brandon (24) ... 2013,14
Young, Dalton (75) ... 1990
Young, Gary L. (37) ... 1973,74
Young, Herbert (23,48) ... 1979,80
Young, KJ (1) ... 2014
Young, Paul (15,22,45) ... 1930,31
Young, Roland "Waddy" (49) ... 1936,37,38

Z

Zabel, Steve (82) ... 1967,68,69
Zaslaw, Dane (45) ... 2006,07

The University of Oklahoma Athletics Department has made every effort to verify lettermen information. We welcome any clarifications or adjustments. Please contact Mike Houck (mhouck@ou.edu).

NFL DRAFTEES

7 NATIONAL CHAMPIONSHIPS • 14 BIG 12 CHAMPIONSHIPS • 54 BOWL APPEARANCES

2021 (5)	Pos.	Team	Rd.	Pick
Creed Humphrey	C	Kansas City	2nd	63rd
Ronnie Perkins	DE	New England	3rd	96th
Rhamondre Stevenson	RB	New England	4th	120th
Tre Brown	CB	Seattle	4th	137th
Tre Norwood	DB	Pittsburgh	7th	245th

2020 (4)	Pos.	Team	Rd.	Pick
CeeDee Lamb	WR	Dallas	1st	17th
Kenneth Murray	LB	Los Angeles Rams	1st	23rd
Jalen Hurts	QB	Philadelphia	2nd	53rd
Neville Gallimore	DL	Dallas	3rd	82nd

2019 (8)				
Kyler Murray	QB	Arizona	1st	1st
Marquise Brown	WR	Baltimore	1st	25th
Cody Ford	OL	Buffalo	2nd	38th
Bobby Evans	OL	Los Angeles Rams	3rd	97th
Dru Samia	OL	Minnesota	3rd	114th
Ben Powers	OL	Baltimore	4th	123rd
Austin Seibert	PK	Cleveland	5th	170th
Rodney Anderson	RB	Cincinnati	6th	211th

2018 (4)				
Baker Mayfield	QB	Cleveland	1st	1st
Orlando Brown	OT	Baltimore	3rd	83rd
Mark Andrews	TE	Baltimore	3rd	86th
Ogbonnia Okoronkwo	LB	Los Angeles Rams	5th	160th

2017 (4)				
Joe Mixon	RB	Cincinnati	2nd	48th
Dede Westbrook	WR	Jacksonville	4th	110th
Samaje Perine	RB	Washington	4th	114th
Jordan Evans	LB	Cincinnati	6th	193rd

2016 (4)				
Sterling Shepard	WR	New York Giants	2nd	40th
Charles Tapper	DE	Dallas	3rd	101st
Zack Sanchez	CB	Carolina	5th	141st
Devante Bond	LB	Tampa Bay	6th	183rd

2015 (6)				
Jordan Phillips	NT	Miami	2nd	52nd
Geneo Grissom	DE	New England	3rd	97th
Daryl Williams	OT	Carolina	4th	102nd
Blake Bell	TE	San Francisco	4th	117th
Tyrus Thompson	OT	Minnesota	6th	185th
Aaron Ripkowski	FB	Green Bay	6th	206th

2014 (4)	Pos.	Team	Rd.	Pick
Jalen Saunders	WR	New York Jets	4th	104th
Aaron Colvin	CB	Jacksonville	4th	114th
Corey Nelson	LB	Denver	7th	242nd
Trey Millard	FB	San Francisco	7th	245th

2013 (6)				
Lane Johnson	OT	Philadelphia	1st	4th
Landry Jones	QB	Pittsburgh	4th	115th
Kenny Stills	WR	New Orleans	5th	144th
Justin Brown	WR	Pittsburgh	6th	186th
Stacy McGee	DT	Oakland	6th	205th
David King	DE	Philadelphia	7th	239th

2012 (7)				
Ryan Broyles	WR	Detroit	2nd	54th
Donald Stephenson	OT	Kansas City	3rd	74th
Jamell Fleming	CB	Arizona	3rd	80th
Frank Alexander	DE	Carolina	4th	103rd
Ronnell Lewis	DE	Detroit	4th	125th
James Hanna	TE	Dallas	6th	186th
Travis Lewis	LB	Detroit	7th	223rd

2011 (4)				
DeMarco Murray	RB	Dallas	3rd	71st
Quinton Carter	S	Denver	4th	108th
Jonathan Nelson	DB	St. Louis	7th	229th
Jeremy Beal	DE	Denver	7th	247th

2010 (7)				
Sam Bradford	QB	St. Louis	1st	1st
Gerald McCoy	DT	Tampa Bay	1st	3rd
Trent Williams	OT	Washington	1st	4th
Jermaine Gresham	TE	Cincinnati	1st	21st
Keenan Clayton	LB	Philadelphia	4th	121st
Dominique Franks	DB	Atlanta	5th	135th
Brody Eldridge	TE	Indianapolis	5th	162nd

2009 (5)				
Phil Loadholt	OT	Minnesota	2nd	54th
Juaquin Iglesias	WR	Chicago	3rd	99th
Nic Harris	LB	Buffalo	5th	147th
Duke Robinson	OG	Carolina	5th	163rd
Manuel Johnson	WR	Dallas	7th	229th

NFL DRAFTEES

92 NATIONAL AWARD WINNERS • 167 ALL-AMERICANS • 7 HEISMAN WINNERS

2008 (4)	Pos.	Team	Rd.	Pick
Curtis Lofton	LB	Atlanta	2nd	37th
Malcolm Kelly	WR	Washington	2nd	51st
Reggie Smith	CB	San Francisco	3rd	75th
Allen Patrick	RB	Baltimore	7th	240th
2007 (3)				
Adrian Peterson	RB	Minnesota	1st	7th
Rufus Alexander	LB	Minnesota	6th	176th
C.J. Ah You	DE	Buffalo	7th	239th
2006 (6)				
Davin Joseph	G	Tampa Bay	1st	23rd
Chris Chester	C	Baltimore	2nd	56th
Dusty Dvoracek	DT	Chicago	3rd	73rd
Travis Wilson	WR	Cleveland	3rd	78th
Clint Ingram	LB	Jacksonville	3rd	80th
J.D. Runnels	FB	Chicago	6th	195th
2005 (10)				
Jammal Brown	T	New Orleans	1st	15th
Mark Clayton	WR	Baltimore	1st	22nd
Brodney Pool	S	Cleveland	2nd	34th
Mark Bradley	WR	Chicago	2nd	39th
Dan Cody	DE	Baltimore	2nd	53rd
Brandon Jones	WR	Tennessee	3rd	96th
Antonio Perkins	CB	Cleveland	4th	103rd
Donte Nicholson	S	Tampa Bay	5th	141st
Lance Mitchell	LB	Arizona	5th	168th
Wes Sims	G	San Diego	6th	177th
2004 (3)				
Tommie Harris	DT	Chicago	1st	14th
Teddy Lehman	LB	Detroit	2nd	37th
Derrick Strait	CB	New York Jets	3rd	76th
2003 (4)				
Andre Woolfolk	CB	Tennessee	1st	28th
Quentin Griffin	RB	Denver	4th	108th
Jimmy Wilkerson	DE	Kansas City	6th	189th
Trent Smith	TE	Baltimore	7th	223rd
2002 (2)				
Roy Williams	S	Dallas	1st	8th
Rocky Calmus	LB	Tennessee	3rd	77th
2001 (2)				
Torrance Marshall	LB	Green Bay	3rd	72nd
Josh Heupel	QB	Miami	6th	177th
2000 (2)				
Stockar McDougle	T	Detroit	1st	20th
William Bartee	CB	Kansas City	2nd	54th
1999 (3)				
Jermaine Fazande	RB	San Diego	2nd	60th
De'Mond Parker	RB	Green Bay	5th	159th
Kelly Gregg	DT	Cincinnati	6th	173rd
1998 (4)				
Stephen Alexander	TE	Washington	2nd	48th
Martin Chase	DT	Baltimore	5th	124th
Travian Smith	LB	Oakland	5th	152nd
Sammy Williams	OL	Baltimore	6th	164th
1997 (2)				
Barron Tanner	DL	Miami	5th	149th
Rod Manuel	DL	Pittsburgh	6th	199th
1996 (6)				
Cedric Jones	DE	New York Giants	1st	5th
Jerald Moore	RB	St. Louis	3rd	83rd
Darrius Johnson	CB	Denver	4th	122nd
Harry Stamps	OL	Arizona	5th	161st
Wendell Davis	CB	Dallas	6th	207th
J.R. Conrad	OL	New England	7th	247th
1994 (2)				
Aubrey Beavers	LB	Miami	2nd	54th
Rickey Brady	TE	Los Angeles Rams	6th	167th

1993 (2)	Pos.	Team	Rd.	Pick
Darnell Walker	DB	Atlanta	7th	178th
Joey Mickey	TE	Philadelphia	7th	190th
1992 (9)				
Joe Bowden	LB	Houston	5th	133rd
Brian Brauninger	T	Phoenix	6th	146th
Mike Gaddis	DB	Minnesota	6th	152nd
Stacey Dillard	DT	New York Giants	6th	153rd
Terry Ray	DB	Atlanta	6th	158th
Jason Belser	DB	Indianapolis	8th	197th
Corey Mayfield	DE	San Francisco	10th	269th
Brandon Houston	T	Philadelphia	12th	326th
Chris Wilson	LB	Chicago	12th	331st
1991 (5)				
Adrian Cooper	TE	Pittsburgh	4th	103rd
James Goode	LB	Atlanta	5th	114th
Frank Blevins	LB	Green Bay	7th	169th
Scott Evans	DT	Phoenix	8th	209th
Tom Backes	DE	Chicago	10th	272nd
1990 (3)				
Kevin Thompson	DB	Philadelphia	6th	162nd
Leon Perry	RB	L.A. Raiders	9th	230th
Ken McMichel	DB	Phoenix	12th	330th
1989 (4)				
Anthony Stafford	WR	Denver	6th	152nd
Eric Mitchel	DB	Phoenix	6th	165th
Tony Woods	DT	Chicago	8th	216th
Anthony Phillips	G	Chicago	12th	333rd
1988 (13)				
Rickey Dixon	DB	Cincinnati	1st	5th
Keith Jackson	TE	Philadelphia	1st	13th
Dante Jones	LB	Chicago	2nd	51st
Mark Hutson	G	Dallas	3rd	67th
Greg Johnson	T	Miami	4th	99th
Lydell Carr	RB	New Orleans	4th	106th
Darrell Reed	LB	Green Bay	5th	116th
Troy Johnson	LB	Chicago	5th	133rd
Jon Phillips	G	Phoenix	6th	148th
Derrick White	DB	Minnesota	6th	164th
Derrick Crudup	DB	L.A. Raiders	7th	171st
Caesar Rentie	T	Chicago	7th	189th
Patrick Collins	RB	Green Bay	8th	200th
1987 (4)				
Brian Bosworth*	LB	Seattle	1st	1st
Steve Bryan	DE	Chicago	5th	120th
Spencer Tillman	RB	Houston	5th	133rd
Paul Migliazzo	LB	Chicago	8th	221st

** NFL Supplemental Draft*

1986 (4)				
Tony Casillas	DT	Atlanta	1st	2nd
Kevin Murphy	LB	Tampa Bay	2nd	40th
Jeff Tupper	DE	St. Louis	5th	116th
Marcus Dupree	RB	L.A. Rams	12th	327th
1985 (5)				
Steve Sewell	RB	Denver	1st	26th
Buster Rhymes	WR	Minnesota	4th	85th
Danny Bradley	WR	L.A. Rams	7th	189th
Chuck Thomas	C	Houston	8th	199th
Jim Rockford	S	Tampa Bay	12th	316th
1984 (7)				
Rick Bryan	DT	Atlanta	1st	9th
Jackie Shipp	LB	Miami	1st	14th
Dwight Drane*	DB	Buffalo	1st	14th
Bob Slater	DT	Washington	2nd	31st
Scott Case	DB	Atlanta	2nd	32nd
Thomas Benson	LB	Atlanta	2nd	36th
Paul Parker	G	St. Louis	12th	325th

** NFL Supplemental Draft*

NFL DRAFTEES

7 NATIONAL CHAMPIONSHIPS • 14 BIG 12 CHAMPIONSHIPS • 54 BOWL APPEARANCES

1983 (3)	Pos.	Team	Rd.	Pick
Steve Haworth	DB	Houston	6th	142nd
Weldon Ledbetter	RB	Tampa Bay	7th	185th
Stanley Wilson	RB	Cincinnati	9th	248th

1982 (4)				
Bill Bechtold	C	L.A. Rams	3rd	67th
Terry Crouch	G	Indianapolis	5th	113th
Mike Reilly	DE	L.A. Rams	8th	207th
Lyndle Byford	T	Kansas City	9th	241st

1981 (8)				
David Overstreet	RB	Miami	1st	13th
Keith Gary	DE	Pittsburgh	1st	17th
Steve Rhodes	WR	St. Louis	4th	88th
Richard Turner	DT	Green Bay	4th	105th
Louis Oubre	T	New Orleans	5th	112th
Ken Sitton	DB	Indianapolis	8th	204th
J.C. Watts	DB	New York Jets	8th	213th
Forest Valora	TE	Green Bay	11th	282nd

1980 (9)				
Billy Sims	RB	Detroit	1st	1st
George Cumby	LB	Green Bay	1st	26th
Darrol Ray	DB	New York Giants	2nd	40th
John Goodman	DE	Pittsburgh	2nd	56th
Fred Nixon	WR	Green Bay	4th	87th
Paul Tabor	C	Chicago	5th	130th
Bud Hebert	DB	New York Giants	7th	179th
Barry Burget	LB	New England	9th	235th
Mike Babb	DB	Atlanta	11th	284th

1979 (10)				
Greg Roberts	G	Tampa Bay	2nd	33rd
Reggie Mathis	LB	New Orleans	2nd	38th
Sam Claphan	T	Cleveland	2nd	47th
Kenny King	RB	Houston	3rd	72nd
Phil Tabor	DE	New York Giants	4th	90th
Victor Hicks	TE	L.A. Rams	5th	122nd
Daryl Hunt	LB	Houston	6th	143rd
Thomas Lott	RB	St. Louis	6th	144th
Uwe Von Schamann	K	Miami	7th	189th
Reggie Kinlaw	DT	Oakland	12th	320th

1978 (4)				
Elvis Peacock	RB	L.A. Rams	1st	20th
David Hudgens	DT	Dallas	3rd	84th
Karl Baldischwiler	T	Miami	7th	178th
Richard Murray	DT	Detroit	11th	289th

1977 (5)				
Horace Ivory	RB	New England	2nd	44th
Sidney Brown	DB	New England	3rd	82nd
Mike Vaughan	T	New York Giants	4th	88th
Jerry Anderson	DB	Cincinnati	4th	105th
Jim Culbreath	RB	Green Bay	10th	260th

1976 (7)				
Lee Roy Selmon	DE	Tampa Bay	1st	1st
Joe Washington	RB	San Diego	1st	4th
Billy Brooks	WR	Cincinnati	1st	11th
Dewey Selmon	DT	Tampa Bay	2nd	60th
Tinker Owens	WR	New Orleans	4th	96th
Jimbo Elrod	LB	Kansas City	5th	144th
Tony DiRienzo	K	San Diego	8th	212th

1975 (10)				
Rod Shoate	LB	New England	2nd	41st
Tony Peters	DB	Cleveland	4th	82nd
Randy Hughes	DB	Dallas	4th	96th
Kyle Davis	C	Dallas	5th	113th
John Carroll	WR	San Diego	6th	134th
Wayne Hoffman	TE	Kansas City	8th	189th
Clyde Russell	RB	Miami	10th	239th
Jerry Arnold	G	Denver	14th	355th
John Roush	G	San Diego	15th	370th
Grant Burget	RB	New Orleans	15th	372nd

1974 (7)	Pos.	Team	Rd.	Pick
Durwood Keeton	DB	St. Louis	4th	85th
Gary Baccus	LB	New York Jets	5th	110th
Clyde Powers	DB	New York Giants	5th	119th
Kenith Pope	DB	Oakland	9th	227th
Eddie Foster	T	New England	12th	296th
Dave Smith	LB	Philadelphia	14th	349th
Lucious Selmon	DT	New England	16th	399th

1973 (11)				
Derland Moore	DE	New Orleans	2nd	29th
Greg Pruitt	RB	Cleveland	2nd	30th
Al Chandler	TE	Cincinnati	2nd	43rd
Leon Crosswhite	RB	Detroit	2nd	44th
Joe Wylie	WR	Oakland	4th	101st
Tom Brahaney	C	St. Louis	5th	108th
Ken Jones	C	St. Louis	7th	164th
Dan Ruster	DB	New England	10th	238th
Dean Unruh	T	St. Louis	12th	292nd
Ray Hamilton	T	New England	14th	342nd
Larry Roach	DB	Chicago	17th	424th

1972 (4)				
Jack Mildren	DB	Baltimore	2nd	46th
Al Qualls	LB	Baltimore	8th	191st
Roy Bell	RB	Dallas	9th	234th
John Shelley	DB	Buffalo	17th	417th

1971 (3)				
John Watson	T	San Francisco	7th	179th
Steve Casteel	LB	Cleveland	10th	248th
Monty Johnson	DB	Green Bay	17th	427th

1970 (6)				
Steve Zabel	TE	Philadelphia	1st	6th
Jim Files	LB	New York Giants	1st	13th
Steve Owens	RB	Detroit	1st	19th
Ken Mendenhall	C	Atlanta	5th	116th
Jack Porter	G	New York Jets	8th	167th
Joe Killingsworth	WR	Boston	17th	420nd

1969 (1)				
Eddie Hinton	FL	Baltimore	1st	25th

1968 (3)				
Bob Kalsu	T	Buffalo	8th	199th
Granville Liggins	LB	Detroit	10th	256th
Ron Shotts	RB	Dallas	11th	292nd

1967 (5)				
Jim Riley	T	Miami	2nd	29th
Ben Hart	HB	New Orleans	3rd	80th
James Jackson	E	Oakland	4th	96th
Eugene Ross	DB	New Orleans	9th	237th
Tom Stidham	K	New York Giants	13th	320nd

1966 (2)				
Carl McAdams	CB	St. Louis	1st	8th
Mike Ringer	HB	St. Louis	10th	149th

1965 (6)				
Lance Rentzel	HB	Minnesota	2nd	23rd
Ralph Neely	T	Baltimore	2nd	28th
John Flynn	E	Detroit	5th	67th
Jim Grisham	B	Minnesota	6th	79th
Larry Brown	B	Detroit	14th	193rd
Ed McQuarters	G	St. Louis	18th	250th

1964 (3)				
Joe Don Looney	B	New York Giants	1st	12th
Glen Condren	T	New York Giants	11th	152nd
John Garrett	LB	Los Angeles	14th	189th

1963 (3)				
Jim Cook	G	St. Louis	8th	101st
Dennis Ward	T	Philadelphia	9th	116th
Paul Lea	B	St. Louis	14th	185th

NFL DRAFTEES

92 NATIONAL AWARD WINNERS • 167 ALL-AMERICANS • 7 HEISMAN WINNERS

1961 (3)	Pos.	Team	Rd.	Pick
Ron Hartline	FB	Detroit	4th	51st
Mike McClellan	B	San Francisco	6th	80th
Phil Lohmann	C	Cleveland	14th	195th

1960 (3)				
Prentice Gautt	FB	Cleveland	2nd	19th
Bobby Boyd	B	Baltimore	10th	119th
Gilmer Louis	T	Green Bay	20th	233rd

1959 (3)				
Dave Baker	QB	San Francisco	1st	5th
Bob Harrison	C	San Francisco	2nd	17th
Ross Coyle	E	Los Angeles	20th	237th

1958 (4)				
Clendon Thomas	B	Los Angeles	2nd	19th
Billy Krisher	G	Pittsburgh	3rd	32nd
Doyle Jennings	T	Pittsburgh	14th	164th
Dennit Morris	B	San Francisco	18th	215th

1957 (7)				
Jerry Tubbs	C	Chicago Cardinals	1st	10th
Tommy McDonald	B	Philadelphia	3rd	31st
Jimmy Harris	QB	Philadelphia	5th	50th
Billy Pricer	B	Baltimore	6th	65th
Ed Gray	T	Los Angeles	7th	75th
Bob Derrick	B	Chicago Cards	12th	142nd
Tom Emerson	G	Chicago Bears	28th	336th

1956 (4)				
Cecil Morris	G	Green Bay	4th	44th
Bob Burris	B	Green Bay	6th	68th
Bo Bolinger	G	Chicago Cards	13th	149th
Joe Mobra	E	Cleveland	20th	241st

1955 (6)				
Max Boydston	E	Chicago Cards	1st	2nd
Kurt Burris	C	Cleveland	1st	13th
Buddy Leake	B	Green Bay	3rd	29th
Bob Herndon	B	Chicago Cards	16th	182nd
Steve Champlin	T	Cleveland	18th	217th
Carl Allison	B	Chicago Bears	22nd	263rd

1954 (5)				
Larry Grigg	B	Baltimore	2nd	16th
Merrill Green	B	Washington	10th	116th
Roger Nelson	T	Washington	14th	164th
J.D. Roberts	G	Green Bay	17th	195th
Juel Sweatte	B	Pittsburgh	30th	355th

1953 (6)				
Billly Vessels	B	Baltimore	1st	2nd
Eddie Crowder	QB	New York Giants	2nd	22nd
Buck McPhail	B	Baltimore	3rd	26th
Tom Catlin	C	Baltimore	4th	38th
Dick Bowman	G	New York Giants	15th	177th
Tom Carroll	B	Los Angeles	15th	180th

1952 (2)				
Jim Weatherall	T	Philadelphia	2nd	17th
Ed Rowland	T	Cleveland	16th	192nd

1951 (6)				
Leon Heath	B	Washington	1st	4th
Clair Mayes	G	Chicago Bears	8th	95th
Noland Lang	B	Los Angeles	9th	107th
Frankie Anderson	E	Detroit	11th	128th
Ed Lisak	B	Chicago Bears	19th	229th
Jim Owens	E	Chicago Cards	23rd	271st

1950 (6)				
George Thomas	B	Washington	1st	6th
Stan West	G	Los Angeles	1st	12th
Leon Manley	G	Green Bay	7th	82nd
Dee Andros	G	Chicago Cards	14th	177th
Darrell Royal	B	New York Bulldogs	20th	250th
George Brewer	B	Detroit	21st	265th

1949 (2)	Pos.	Team	Rd.	Pick
Myrle Greathouse	B	Chicago Cards	7th	62nd
Jim Owens	E	Pittsburgh	23rd	225th

1948 (2)				
Nute Trotter	T	Boston	17th	149th
Ray Pearcy	C	Washington	18th	158th

1947 (7)				
John Rapacz	C	Boston	3rd	15th
Paul "Buddy" Burns	G	Green Bay	5th	31st
Dave Wallace	B	Chicago Cards	11th	90th
Charles Sarratt	B	Chicago Cards	12th	101st
Jack Mitchell	QB	Green Bay	14th	122nd
Wade Walker	T	Chicago Cards	22nd	201st
Bill Morris	E	Chicago Bears	27th	255th

1946 (5)				
Joe Golding	B	Chicago Cards	5th	31st
Thurman Tigart	G	Boston	6th	42nd
Tom Tallchief	T	Pittsburgh	15th	133rd
Derald Lebow	B	Los Angeles	23rd	220th
John West	B	Los Angeles	32nd	300th

1945 (4)				
W.G. Wooten	E	Cleveland	3rd	21st
Lee Kennon	T	Cleveland	18th	180th
Stan Green	T	Detroit	25th	260th
Don Fauble	B	Brooklyn	28th	288th

1944 (5)				
Jim Tyree	E	Brooklyn	12th	111th
Ed Davis	B	Chicago Bears	22nd	227th
Clare Morford	G	Boston	22nd	230th
Max Fischer	C	Detroit	23rd	233rd
Joe Golding	B	Brooklyn	27th	276th

1943 (4)				
Homer Simmons	T	Cleveland	10th	85th
Walter Lamb	E	Chicago Bears	10th	89th
Bill Campbell	B	Chicago Cards	17th	153rd
Huel Hamm	B	Detroit	25th	231st

1942 (4)				
Jack Jacobs	B	Cleveland	2nd	12th
Roger Eason	T	Cleveland	3rd	17th
Orville Matthews	B	Cleveland	5th	32nd
Marvin Whited	B	Washington	15th	136th

1941 (2)				
Hal Lahar	G	Chicago	9th	79th
Johnny Martin	B	Chicago Bears	14th	128th

1940 (9)				
Dick Favor	B	Philadelphia	3rd	17th
Cecil Shirk	E	Chicago Cards	4th	26th
Frank Ivy		Pittsburgh	4th	27th
J.R. Manley	G	Green Bay	9th	79th
Bob Seymour	B	Washington	10th	88th
Alton Coppage	E	Chicago Cards	13th	111th
Justin Bowers	T	Detroit	13th	116th
Beryl Clark	B	Chicago Cards	16th	141st
Ralph Stevenson	G	Cleveland	18th	165th

1939 (5)				
Waddy Young	E	Brooklyn	3rd	20th
Hugh McCullough	B	Pittsburgh	4th	26th
Earl Crowder	QB	Chicago Cards	10th	82nd
Jim Thomas	G	Chicago Cards	12th	102nd
Gil Duggan	T	New York Giants	15th	140th

1938 (2)				
Pete Smith	E	Detroit	3rd	21st
Ed Parks	C	Washington	9th	79th

1937 (3)				
Bill Breeden	E	Pittsburgh	3rd	25th
Elmo "Bo" Hewes	B	Pittsburgh	4th	35th
Bill Conkwright	C	Chicago Bears	5th	48th

1936 (1)				
J.W. Wheeler	T	Green Bay	2nd	16th

ALL-TIME RESULTS

7 NATIONAL CHAMPIONSHIPS • 14 BIG 12 CHAMPIONSHIPS • 54 BOWL APPEARANCES

JOHN A. HARTS ERA (1895)

Career Record: 0-1-0 (.000)

1895 (0-1)

Nov. 7	Oklahoma City (Town Team)	NA	L	0-34

1896 (2-0, NO HEAD COACH)

Oct. 28	Norman High*	NA	W	12-0
Nov. 11	Norman High*	NA	W	16-4

V.L. PARRINGTON ERA (1897-1900)

Career Record: 9-2-1 (.792)

1897 (2-0)

Dec. 1	Oklahoma City (Town Team)	NA	W	16-0
Dec. 31	Kingfisher College #	NA	W	17-8

1898 (2-0)

Nov. 17	Arkansas City*	NA	W	5-0
Nov. 28	at Fort Worth	NA	W	24-0

1899 (2-1)

Oct. 12	KINGFISHER COLLEGE	NA	W	39-6
Oct. 28	Arkansas^	NA	W	11-5
Nov. 30	at Arkansas City	NA	L	11-17

1900 (3-1-1)

Oct. 10	at Texas	NA	L	2-28
Oct. 17	CHILOCCO	NA	W	27-0
Oct. 24	FORT RENO	NA	W	79-0
Nov. 6	at Kingfisher College	NA	T	0-0
Nov. 20	ARKANSAS CITY	NA	W	10-0

FRED ROBERTS ERA (1901)

Career Record: 3-2-0 (.600)

1901 (3-2)

Oct. 19	at Texas	NA	L	6-12
Oct. 26	BAYLOR	NA	W	17-0
Nov. 6	at Fairmont	NA	W	42-0
Nov. 13	KINGFISHER COLLEGE	NA	W	28-6
Nov. 25	TEXAS	NA	L	0-11

MARK McMAHON ERA (1902-03)

Career Record: 11-7-3 (.595)

1902 (6-3)

Oct. 1	GUTHRIE	NA	W	62-0
Oct. 8	at Texas	NA	L	6-22
Oct. 15	at Dallas Athletic Club	NA	L	6-11
Oct. 22	at Arkansas	NA	W	28-0
Oct. 29	OKLAHOMA CITY	NA	W	30-0
Nov. 5	KINGFISHER COLLEGE	NA	W	15-0
Nov. 12	at Missouri	NA	L	5-22
Nov. 19	EMPORIA STATE	NA	W	6-5
Nov. 24	KINGFISHER COLLEGE	NA	W	17-0

1903 (5-4-3)

Oct. 3	at Chilocco Indian	NA	W	38-5
Oct. 10	KINGFISHER COLLEGE	NA	T	0-0
Oct. 17	at Texas	NA	T	6-6
Oct. 24	at Texas A&M	NA	W	6-0
Oct. 31	FAIRMONT	NA	W	11-5
Nov. 6	EMPORIA STATE	NA	T	6-6
Nov. 13	at Kansas	NA	L	5-17
Nov. 20	TEXAS*	NA	L	5-11
Nov. 25	ARKANSAS	NA	L	0-12
Nov. 30	at Missouri Mines	NA	W	12-6
Dec. 3	at Bethany	NA	L	10-12
Dec. 10	LAWTON	NA	W	27-5

FRED EWING ERA (1904)

Career Record: 4-3-1 (.563)

1904 (4-3-1)

Oct. 1	Oklahoma City (Town Team)	NA	W	16-0
Oct. 10	KINGFISHER COLLEGE	NA	T	0-0
Oct. 17	at Pauls Valley	NA	W	33-0
Oct. 24	KANSAS	NA	L	0-16
Oct. 31	at Lawton	NA	W	6-0
Nov. 6	Oklahoma State #	NA	W	75-0
Nov. 13	at Texas	NA	L	10-40
Nov. 20	O.C. MILITARY	NA	W	71-4
Nov. 25	BETHANY	NA	L	9-36

BENNIE OWEN ERA (1905-26)

Career Record: 122-54-16 (.677)

1905 (7-2)

Oct. 9	at Central Oklahoma	NA	W	28-0
Oct. 13	HASKELL	NA	W	18-12
Oct. 16	at Kansas	NA	L	0-34
Oct. 23	KANSAS CITY MEDICS	NA	W	33-0
Oct. 30	WASHBURN	NA	L	6-9
Nov. 5	Texas*	NA	W	2-0
Nov. 12	at Kingfisher College	NA	W	55-0
Nov. 19	CENTRAL OKLAHOMA	NA	W	58-0
Nov. 24	BETHANY	NA	W	29-0

1906 (5-2-2)

Oct. 6	CENTRAL OKLAHOMA	NA	W	12-0
Oct. 13	KINGFISHER COLLEGE	NA	W	11-6
Oct. 19	at Oklahoma State	NA	W	23-0
Oct. 26	at Kansas	NA	L	4-20
Nov. 2	Texas*	NA	L	9-10
Nov. 9	at Central Oklahoma	NA	W	17-0
Nov. 16	PAWHUSKA	NA	T	0-0
Nov. 23	SULPHUR	NA	W	48-0
Nov. 28	at Washburn	NA	T	0-0

1907 (4-4)

Oct. 4	at Kingfisher College	NA	W	32-0
Oct. 11	CHILOCCO	NA	W	43-0
Oct. 19	KANSAS	NA	L	0-15
Oct. 25	EPWORTH	NA	W	29-0
Nov. 9	OKLAHOMA STATE	NA	W	67-0
Nov. 12	at Texas A&M	NA	L	0-19
Nov. 15	at Texas	NA	L	10-29
Nov. 28	WASHBURN	NA	L	0-12

1908 (8-1-1)

Sept. 25	at Central Oklahoma	NA	W	51-5
Oct. 3	at Oklahoma State	NA	W	18-0
Oct. 10	KINGFISHER COLLEGE	NA	W	51-0
Oct. 17	at Kansas	NA	L	0-11
Oct. 23	at Kansas State	NA	W	33-4
Oct. 30	ARKANSAS	NA	W	27-5
Nov. 5	EPWORTH	NA	W	24-0
Nov. 13	TEXAS	NA	W	50-0
Nov. 19	FAIRMONT	NA	W	12-4
Nov. 24	at Washburn	NA	T	6-6

1909 (6-4)

Sept. 23	CENTRAL OKLAHOMA	NA	W	55-0
Oct. 2	KINGFISHER COLLEGE	NA	W	46-5
Oct. 9	at Kansas	NA	L	0-11
Oct. 13	NW OKLAHOMA	NA	W	23-2
Oct. 20	at Arkansas	NA	L	5-21
Nov. 5	WASHBURN	NA	W	42-8
Nov. 12	at St. Louis	NA	W	12-5
Nov. 17	Texas A&M at Dallas	NA	L	8-14
Nov. 19	at Texas	NA	L	0-30
Nov. 29	Epworth*	NA	W	12-11

1910 (4-2-1)

Oct. 7	at Kingfisher College	NA	W	66-0
Oct. 17	at Central Oklahoma	NA	W	79-0
Oct. 21	OKLAHOMA STATE	NA	W	12-0
Oct. 28	MISSOURI	NA	L	0-26
Nov. 12	KANSAS	NA	L	0-2
Nov. 28	at Texas	NA	W	3-0
Dec. 2	EPWORTH	NA	T	3-3

1911 (8-0)

Oct. 7	KINGFISHER COLLEGE	NA	W	104-0
Oct. 14	OKLAHOMA CHRISTIAN	NA	W	62-0
Oct. 20	at Oklahoma State	NA	W	22-0
Oct. 27	WASHBURN	NA	W	37-0
Nov. 4	at Missouri	NA	W	14-6
Nov. 11	at Kansas	NA	W	3-0
Nov. 22	NW OKLAHOMA	NA	W	34-6
Nov. 30	at Texas	NA	W	6-3

1912 (5-4)

Oct. 5	at Kingfisher College	NA	W	40-0
Oct. 11	CENTRAL OKLAHOMA	NA	W	87-0
Oct. 19	Texas at Dallas	NA	W	21-6
Oct. 26	MISSOURI	NA	L	0-14
Nov. 2	at Kansas	NA	W	6-5
Nov. 9	Texas A&M at Houston	NA	L	6-28
Nov. 16	OKLAHOMA STATE	NA	W	16-0
Nov. 23	at Nebraska	NA	L	9-13
Nov. 28	COLORADO	NA	L	12-14

1913 (6-2)

Sept. 27	KINGFISHER COLLEGE	NA	W	74-0
Oct. 4	at Central Oklahoma	NA	W	83-0
Oct. 11	NW OKLAHOMA	NA	W	101-0
Oct. 18	at Missouri	NA	L	17-20
Oct. 31	KANSAS	NA	W	21-7
Nov. 10	Texas at Houston	NA	L	6-14
Nov. 21	at Oklahoma State	NA	W	7-0
Nov. 27	Colorado*	NA	W	14-3

1914 (9-1-1)

Sept. 26	CENTRAL OKLAHOMA	NA	W	67-0
Oct. 3	at Kingfisher College	NA	W	67-0
Oct. 9	EAST CENTRAL	NA	W	96-6
Oct. 17	MISSOURI	NA	W	13-0
Oct. 24	Texas at Dallas	NA	L	7-32
Oct. 31	at Kansas	NA	T	16-16
Nov. 6	OKLAHOMA STATE	NA	W	28-6
Nov. 13	at Kansas State	NA	W	52-10
Nov. 20	at Arkansas	NA	W	35-7
Nov. 26	HASKELL	NA	W	33-12
Nov. 30	at Tulsa	NA	W	26-7

1915 (10-0, 3-0; SWC CHAMPIONS)

Sept. 25	KINGFISHER COLLEGE	NA	W	67-0
Oct. 2	at SW Oklahoma	NA	W	55-0
Oct. 9	NW OKLAHOMA	NA	W	102-0
Oct. 16	at Missouri.	NA	W	24-0
Oct. 23	Texas at Dallas	NA	W	14-13
Oct. 30	KANSAS	NA	W	23-14
Nov. 6	at Tulsa	NA	W	14-13
Nov. 13	ARKANSAS	NA	W	24-0
Nov. 20	at Kansas State	NA	W	21-7
Nov. 25	Oklahoma State*	NA	W	26-7

1916 (6-5, 2-1 SWC)

Sept. 23	CENTRAL OKLAHOMA	NA	W	27-0
Sept. 30	at Oklahoma Baptist	NA	W	107-0
Oct. 7	SW OKLAHOMA	NA	W	140-0
Oct. 14	TULSA	NA	L	0-16
Oct. 21	Texas at Dallas	NA	L	7-21
Oct. 28	MISSOURI	NA	L	14-23
Nov. 4	at Kansas	NA	L	13-21
Nov. 11	at Kingfisher College	NA	W	96-0
Nov. 18	KANSAS STATE	NA	L	13-14
Nov. 25	at Arkansas	NA	W	14-13
Nov. 30	Oklahoma State*	NA	W	41-7

1917 (6-4-1, 1-1-1 SWC)

Sept. 22	at Central Oklahoma	NA	W	99-0
Sept. 29	KINGFISHER COLLEGE	NA	W	179-0
Oct. 6	Phillips*	NA	W	52-9
Oct. 13	at Illinois	NA	L	0-44
Oct. 20	Texas at Dallas	NA	W	14-0
Nov. 3	at Missouri	NA	W	14-7
Nov. 10	KANSAS	NA	L	6-13
Nov. 17	ARKANSAS	NA	T	0-0
Nov. 24	TULSA	NA	W	80-0
Nov. 29	Oklahoma State*	NA	L	0-9
Dec. 15	at Camp Doniphan	NA	L	7-21

1918 (6-0, 2-0; SWC CHAMPIONS)

Sept. 28	POST FIELD	NA	W	58-0
Oct. 19	CENTRAL OKLAHOMA	NA	W	44-0
Nov. 9	at Kansas	NA	W	33-0
Nov. 16	at Arkansas	NA	W	103-0
Nov. 23	Phillips&	NA	W	13-7
Nov. 28	Oklahoma State*	NA	W	27-0

ALL CAPS indicate games played in Norman;
* at Oklahoma City; # at Guthrie, Okla.; ^ at Shawnee, Okla.; & at Enid, Okla.; ! at Chicago, Ill.

ALL-TIME RESULTS

92 NATIONAL AWARD WINNERS • 167 ALL-AMERICANS • 7 HEISMAN WINNERS

1919 (5-2-3, 2-1 SWC)

Sept. 27	at Central Oklahoma	NA	W	40-0
Oct. 4	KINGFISHER COLLEGE	NA	W	157-0
Oct. 11	TULSA	NA	L	0-27
Oct. 18	Texas at Dallas	NA	W	12-7
Oct. 25	at Nebraska	NA	T	7-7
Nov. 1	MISSOURI	NA	T	6-6
Nov. 8	at Kansas	NA	T	0-0
Nov. 15	ARKANSAS	NA	L	6-7
Nov. 22	at Kansas State	NA	W	14-3
Nov. 27	Oklahoma State*	NA	W	33-6

1920 (6-0-1, 4-0-1; MVC CHAMPIONS)

Oct. 9	CENTRAL OKLAHOMA	NA	W	16-7
Oct. 23	WASHINGTON	NA	W	24-14
Oct. 30	at Missouri	NA	W	28-7
Nov. 6	KANSAS	NA	W	21-9
Nov. 13	at Oklahoma State	NA	W	36-0
Nov. 20	KANSAS STATE	NA	T	7-7
Nov. 25	at Drake	NA	W	44-7

1921 (5-3, 2-3 MVC)

Oct. 8	at Central Oklahoma	NA	W	21-0
Oct. 15	OKLAHOMA STATE	NA	W	6-0
Oct. 22	WASHINGTON	NA	W	28-13
Oct. 29	at Nebraska	NA	L	0-44
Nov. 5	KANSAS	NA	W	24-7
Nov. 12	at Missouri	NA	L	14-24
Nov. 19	at Kansas State	NA	L	7-14
Nov. 24	at Rice	NA	W	27-0

1922 (2-3-3, 1-2-2 MVC)

Oct. 14	CENTRAL OKLAHOMA	NA	W	21-0
Oct. 21	KANSAS STATE	NA	T	7-7
Oct. 28	NEBRASKA	NA	L	7-39
Nov. 4	at Kansas	NA	L	3-19
Nov. 11	MISSOURI	NA	W	18-14
Nov. 18	TEXAS	NA	L	7-32
Nov. 25	at Oklahoma State	NA	T	3-3
Dec. 2	at Washington	NA	T	0-0

1923 (3-5, 2-4 MVC)

Oct. 13	at Nebraska	NA	L	0-24
Oct. 20	WASHINGTON-ST.LOUIS	NA	W	62-7
Oct. 27	OKLAHOMA STATE	NA	W	12-0
Nov. 3	KANSAS	NA	L	3-7
Nov. 10	at Missouri	NA	W	13-0
Nov. 17	at Texas	NA	L	14-26
Nov. 24	at Kansas State	NA	L	20-21
Nov. 29	DRAKE	NA	L	20-26

1924 (2-5-1, 2-3-1 MVC)

Oct. 4	CENTRAL OKLAHOMA	NA	L	0-2
Oct. 11	NEBRASKA	NA	W	14-7
Oct. 25	at Drake	NA	L	0-28
Nov. 1	at Oklahoma State	NA	L	0-6
Nov. 8	MISSOURI	NA	L	0-10
Nov. 15	at Kansas	NA	L	0-20
Nov. 22	at Washington	NA	W	7-0
Nov. 27	KANSAS STATE	NA	T	7-7

1925 (4-3-1, 3-3-1 MVC)

Oct. 3	at Kansas State	NA	L	0-16
Oct. 17	DRAKE	NA	W	7-0
Oct. 24	at SMU	NA	W	9-0
Oct. 31	at Nebraska	NA	L	0-12
Nov. 7	KANSAS	NA	T	0-0
Nov. 14	at Missouri	NA	L	14-16
Nov. 21	WASHINGTON	NA	W	28-0
Nov. 26	OKLAHOMA STATE	NA	W	35-0

1926 (5-2-1, 3-2-1 MVC)

Oct. 9	ARKANSAS	NA	W	13-6
Oct. 16	at Drake	NA	W	11-0
Oct. 23	KANSAS STATE	NA	L	12-15
Oct. 30	at Washington	NA	W	21-0
Nov. 6	MISSOURI	NA	W	10-7
Nov. 13	at Kansas	NA	L	9-10
Nov. 20	ST. LOUIS	NA	W	47-0
Nov. 25	at Oklahoma State	NA	T	14-14

ADRIAN LINDSEY ERA (1927-31)

Career Record: 19-19-6 (.500)

1927 (3-3-2, 2-3 MVC)

Oct. 8	at Chicago	NA	W	13-7
Oct. 15	CREIGHTON	NA	T	13-13
Oct. 22	at Kansas State	NA	L	14-20
Oct. 29	CENTRAL OKLAHOMA	NA	T	14-14
Nov. 5	WASHINGTON	NA	W	23-7
Nov. 12	KANSAS	NA	W	26-7
Nov. 19	OKLAHOMA STATE	NA	L	7-13
Nov. 24	at Missouri	NA	L	7-20

1928 (5-3, 3-2 BIG 6)

Oct. 6	at Indiana	NA	L	7-10
Oct. 13	at Creighton	NA	W	7-0
Oct. 27	KANSAS STATE	NA	W	33-21
Nov. 3	at Iowa State	NA	L	0-13
Nov. 10	NEBRASKA	NA	L	6-44
Nov. 17	at Kansas	NA	W	7-0
Nov. 24	at Oklahoma State	NA	W	46-0
Nov. 29	MISSOURI	NA	W	14-0

1929 (3-3-2, 2-2-1 BIG 6)

Oct. 12	CREIGHTON	NA	W	26-0
Oct. 19	Texas at Dallas	NA	L	0-21
Oct. 26	at Kansas State	NA	W	14-13
Nov. 2	IOWA STATE	NA	W	21-7
Nov. 9	KANSAS	NA	L	0-7
Nov. 16	at Nebraska	NA	T	13-13
Nov. 23	OKLAHOMA STATE	NA	T	7-7
Nov. 28	at Missouri	NA	L	0-13

1930 (4-3-1, 3-1-1 BIG 6)

Oct. 4	NEW MEXICO	NA	W	47-0
Oct. 11	NEBRASKA	NA	W	20-7
Oct. 18	Texas at Dallas	NA	L	7-17
Oct. 25	KANSAS STATE	NA	W	7-0
Nov. 1	at Iowa State	NA	W	19-13
Nov. 15	at Kansas	NA	L	0-13
Nov. 22	at Oklahoma State	NA	L	0-7
Nov. 27	MISSOURI	NA	T	0-0

1931 (4-7-1, 1-4 BIG 6)

Oct. 3	RICE	NA	W	19-6
Oct. 10	at Nebraska	NA	L	0-13
Oct. 17	Texas at Dallas	NA	L	0-3
Oct. 24	at Kansas State	NA	L	0-14
Oct. 31	IOWA STATE	NA	L	12-13
Nov. 7	KANSAS	NA	W	10-0
Nov. 14	at Missouri	NA	L	0-7
Nov. 26	OKLAHOMA STATE	NA	T	0-0
Dec. 5	OKLAHOMA CITY	NA	L	0-6
Dec. 12	at Tulsa	NA	W	20-7
Dec. 19	at Honolulu	NA	L	20-39
Dec. 26	at Hawaii	NA	W	7-0

LEWIE HARDAGE ERA (1932-34)

Career Record: 11-12-4 (.482)

1932 (4-4-1, 3-2 BIG 6)

Oct. 1	TULSA	NA	W	7-0
Oct. 8	at Kansas	NA	W	21-6
Oct. 15	Texas at Dallas	NA	L	10-17
Oct. 22	KANSAS STATE	NA	W	20-13
Oct. 29	at Oklahoma State	NA	L	0-7
Nov. 5	MISSOURI	NA	L	6-14
Nov. 12	at Iowa State	NA	W	19-12
Nov. 19	NEBRASKA	NA	L	0-5
Nov. 24	at George Washington	NA	T	7-7

1933 (4-4-1, 3-2 BIG 6)

Sept. 30	VANDERBILT	NA	T	0-0
Oct. 7	at Tulsa	NA	L	6-20
Oct. 14	Texas at Dallas	NA	W	9-0
Oct. 21	IOWA STATE	NA	W	19-7
Oct. 28	at Nebraska	NA	L	7-16
Nov. 4	KANSAS	NA	W	20-0
Nov. 11	at Missouri	NA	W	21-0
Nov. 18	at Kansas State	NA	L	0-14
Nov. 23	OKLAHOMA STATE	NA	L	0-13

1934 (3-4-2, 2-2-1 BIG 6)

Oct. 6	CENTENARY	NA	W	7-0
Oct. 13	Texas at Dallas	NA	L	0-19
Oct. 20	NEBRASKA	NA	L	0-6
Oct. 27	at Kansas	NA	T	7-7
Nov. 3	MISSOURI	NA	W	31-0
Nov. 10	IOWA STATE	NA	W	12-0
Nov. 17	KANSAS STATE	NA	L	7-8
Nov. 22	at Oklahoma State	NA	T	0-0
Dec. 1	at George Washington	NA	L	0-3

LAWRENCE JONES ERA (1935-36)

Career Record: 9-6-3 (.583)

1935 (6-3, 3-2 BIG 6)

Sept. 28	COLORADO	NA	W	3-0
Oct. 5	NEW MEXICO	NA	W	25-0
Oct. 12	Texas at Dallas	NA	L	7-12
Oct. 19	IOWA STATE	NA	W	16-0
Oct. 26	at Nebraska	NA	L	0-19
Nov. 2	KANSAS	NA	L	0-7
Nov. 9	at Missouri	NA	W	20-6
Nov. 16	at Kansas State	NA	W	3-0
Nov. 28	OKLAHOMA STATE	NA	W	25-0

1936 (3-3-3, 1-2-2 BIG 6)

Sept. 26	TULSA	NA	T	0-0
Oct. 3	at Colorado	NA	W	8-0
Oct. 10	Texas at Dallas	NA	L	0-6
Oct. 17	at Kansas	NA	W	14-0
Oct. 24	NEBRASKA	NR-15	L	0-14
Oct. 31	at Iowa State	NR-NR	T	7-7
Nov. 7	KANSAS STATE	NR-NR	T	6-6
Nov. 14	MISSOURI	NR-NR	L	14-21
Nov. 26	at Oklahoma State	NR-NR	W	35-13

TOM STIDHAM ERA (1937-40)

Career Record: 27-8-3 (.750)

1937 (5-2-2, 3-1-1 BIG 6)

Sept. 25	at Tulsa	NA	L	7-19
Oct. 2	RICE	NA	W	6-0
Oct. 9	Texas at Dallas	NA	T	7-7
Oct. 16	at Nebraska	NA	T	0-0
Oct. 23	KANSAS	NR-NR	L	3-6
Oct. 30	at Kansas State	NR-NR	W	19-0
Nov. 6	IOWA STATE	NR-NR	W	33-7
Nov. 13	at Missouri	NR-NR	W	7-0
Nov. 25	OKLAHOMA STATE	NR-NR	W	16-0

1938 (10-1, 5-0; BIG 6 CHAMPIONS)

Oct. 1	at Rice	NA	W	7-6
Oct. 8	Texas at Dallas	NA	W	13-0
Oct. 15	at Kansas	NA	W	19-0
Oct. 22	NEBRASKA	14-NR	W	14-0
Oct. 29	TULSA	10-NR	W	28-6
Nov. 5	KANSAS STATE	11-NR	W	26-0
Nov. 12	MISSOURI	10-NR	W	21-0
Nov. 19	at Iowa State	7-NR	W	10-0
Nov. 24	at Oklahoma State	6-NR	W	19-0
Dec. 3	WASHINGTON STATE	5-NR	W	28-0
Jan. 2	Tennessee*	4-2	L	0-17

**First Bowl Game: Orange Bowl at Miami, Fla.*

1939 (6-2-1, 3-2 BIG 6)

Sept. 30	SMU	NA	T	7-7
Oct. 7	at Northwestern	NA	W	23-0
Oct. 14	Texas at Dallas	NA	W	24-12
Oct. 21	KANSAS	3-NR	W	27-7
Oct. 28	OKLAHOMA STATE	6-NR	W	41-0
Nov. 4	IOWA STATE	6-NR	W	38-6
Nov. 11	at Kansas State	6-NR	W	13-10
Nov. 18	at Missouri	5-12	L	6-7
Nov. 23	at Nebraska	14-NR	L	7-13

1940 (6-3, 4-1 BIG 6)

Oct. 5	OKLAHOMA STATE	NA	W	29-27
Oct. 12	Texas at Dallas	NA	L	16-19
Oct. 19	KANSAS STATE	NR-NR	W	14-0
Oct. 26	at Iowa State	NR-NR	W	20-7
Nov. 2	NEBRASKA	NR-12	L	0-13
Nov. 9	at Kansas	NR-NR	W	13-0
Nov. 16	MISSOURI	NR-NR	W	7-0
Nov. 23	TEMPLE	NR-NR	W	9-6
Nov. 30	at Santa Clara	NR-15	L	13-33

ALL-TIME RESULTS

7 NATIONAL CHAMPIONSHIPS • 14 BIG 12 CHAMPIONSHIPS • 54 BOWL APPEARANCES

DEWEY LUSTER ERA (1941-45)

Career Record: 27-18-3 (.594)

1941 (6-3, 3-2 BIG 6)

Sept. 27	OKLAHOMA STATE	NA	W	19-0
Oct. 11	Texas at Dallas	NA	L	7-40
Oct. 18	at Kansas State	NR-NR	W	16-0
Oct. 25	SANTA CLARA	NR-8	W	16-6
Nov. 1	KANSAS	NR-NR	W	38-0
Nov. 8	IOWA STATE	NR-NR	W	55-0
Nov. 15	at Missouri	NR-NR	L	0-28
Nov. 22	MARQUETTE	NR-NR	W	61-14
Nov. 29	at Nebraska	NR-NR	L	6-7

1942 (3-5-2, 3-1-1 BIG 6)

Sept. 26	at Oklahoma State	NA	T	0-0
Oct. 3	at Tulsa	NA	L	0-23
Oct. 10	Texas at Dallas	NA	L	0-7
Oct. 17	at Kansas	NR-NR	W	25-0
Oct. 24	NEBRASKA	NR-NR	L	0-7
Oct. 31	at Iowa State	NR-NR	W	14-7
Nov. 7	KANSAS STATE	NR-NR	W	76-0
Nov. 14	MISSOURI	NR-16	T	6-6
Nov. 21	at Temple	NR-NR	L	7-14
Dec. 5	WILLIAM & MARY	NR-19	L	7-14

1943 (7-2, 5-0; BIG 6 CHAMPIONS)

Sept. 25	NORMAN NAS	NA	W	22-6
Oct. 2	Oklahoma State*	NA	W	22-13
Oct. 9	Texas at Dallas	NR-NR	L	7-13
Oct. 16	Tulsa*	NR-NR	L	6-20
Oct. 23	at Kansas State	NR-NR	W	37-0
Oct. 30	IOWA STATE	NR-NR	W	21-7
Nov. 6	KANSAS	NR-NR	W	26-13
Nov. 13	at Missouri	NR-NR	W	20-13
Nov. 27	at Nebraska	NR-NR	W	26-7

1944 (6-3-1, 4-0-1; BIG 6 CHAMPIONS)

Sept. 30	NORMAN NAS	NA	L	14-28
Oct. 7	Texas A&M*	NA	W	21-14
Oct. 14	Texas at Dallas	NR-NR	L	0-20
Oct. 21	KANSAS STATE	NR-NR	W	68-0
Oct. 28	TCU*	NR-NR	W	34-19
Nov. 4	at Iowa State	NR-NR	W	12-7
Nov. 11	MISSOURI	NR-NR	T	21-21
Nov. 18	at Kansas	NR-NR	W	20-0
Nov. 25	Oklahoma State*	NR-NR	L	6-28
Dec. 2	Nebraska*	NR-NR	W	31-12

1945 (5-5, 4-1 BIG 6)

Sept. 22	HONDO, TEXAS, AAF	NA	W	21-6
Sept. 29	at Nebraska	NA	W	20-0
Oct. 6	TEXAS A&M	NA	L	14-19
Oct. 13	Texas at Dallas	NR-10	L	7-12
Oct. 20	KANSAS	NR-NR	W	39-7
Oct. 27	at Kansas State	NR-NR	W	41-13
Nov. 3	TCU	14-NR	L	7-13
Nov. 10	IOWA STATE	NR-NR	W	14-7
Nov. 17	at Missouri	14-NR	L	6-14
Nov. 24	OKLAHOMA STATE	NR-6	L	0-47

JIM TATUM ERA (1946)

Career Record: 8-3-0 (.727)

1946 (8-3, 4-1; BIG 6 CHAMPIONS)

Sept. 28	at Army	NA	L	7-21
Oct. 5	TEXAS A&M	NA	W	10-7
Oct. 12	Texas at Dallas	NR-1	L	13-20
Oct. 19	KANSAS STATE	13-NR	W	28-7
Oct. 26	at Iowa State	14-NR	W	63-0
Nov. 2	at TCU	14-NR	W	14-12
Nov. 9	at Kansas	16-NR	L	13-16
Nov. 16	MISSOURI	NR-NR	W	27-6
Nov. 23	NEBRASKA	18-NR	W	27-6
Nov. 30	at Oklahoma State	17-NR	W	73-12
Jan. 1	North Carolina State*	14-18	W	34-13

**Gator Bowl at Jacksonville, Fla.*

BUD WILKINSON ERA (1947-63)

Career Record: 145-29-4 (.826)

1947 (7-2-1, 4-0-1; BIG 6 CHAMPIONS)

Sept. 27	at Detroit	NA	W	24-20
Oct. 4	TEXAS A&M	NA	W	26-14
Oct. 11	Texas at Dallas	15-3	L	14-34
Oct. 18	KANSAS	NR-NR	T	13-13
Oct. 25	TCU	NR-NR	L	7-20
Nov. 1	IOWA STATE	NR-NR	W	27-9
Nov. 8	at Kansas State	NR-NR	W	27-13
Nov. 15	at Missouri	NR-17	W	21-12
Nov. 22	at Nebraska	NR-NR	W	14-13
Nov. 29	OKLAHOMA STATE	20-NR	W	21-13

▶ ***Bud Wilkinson**, who was just 31 when he became the Sooners' head coach in 1947, compiled a 145-29-4 (.826) record at OU and won 14 conference championships and three national titles in his 17 years.*

1948 (10-1, 5-0; BIG 7 CHAMPIONS)

Sept. 25	at Santa Clara	NA	L	17-20
Oct. 2	TEXAS A&M	NA	W	42-14
Oct. 9	Texas at Dallas	NR-16	W	20-14
Oct. 16	KANSAS STATE	20-NR	W	42-0
Oct. 23	at TCU	18-NR	W	21-18
Oct. 30	at Iowa State	16-NR	W	33-6
Nov. 6	MISSOURI	15-9	W	41-7
Nov. 13	NEBRASKA	9-NR	W	41-14
Nov. 20	at Kansas	8-NR	W	60-7
Nov. 27	at Oklahoma State	6-NR	W	19-15
Jan. 1	North Carolina*	5-3	W	14-6

**Sugar Bowl at New Orleans, La.*

1949 (11-0, 5-0; BIG 7 CHAMPIONS)

Sept. 23	at Boston College	NA	W	46-0
Oct. 1	TEXAS A&M	NA	W	33-13
Oct. 8	Texas at Dallas	3-12	W	20-14
Oct. 15	KANSAS	3-NR	W	48-26
Oct. 22	at Nebraska	4-NR	W	48-0
Oct. 29	IOWA STATE	3-NR	W	34-7
Nov. 5	at Kansas State	3-NR	W	39-0
Nov. 12	at Missouri	3-NR	W	27-7
Nov. 19	SANTA CLARA	2-19	W	28-21
Nov. 26	OKLAHOMA STATE	3-NR	W	41-0
Jan. 2	Louisiana State*	2-9	W	35-0

**Sugar Bowl at New Orleans, La.*

1950 (10-1, 6-0 BIG 7; NATIONAL CHAMPIONS)

Sept. 30	BOSTON COLLEGE	6-NR	W	28-0
Oct. 7	TEXAS A&M	5-NR	W	34-28
Oct. 14	Texas at Dallas	3-4	W	14-13
Oct. 21	KANSAS STATE	2-NR	W	58-0
Oct. 28	at Iowa State	3-NR	W	20-7
Nov. 4	at Colorado	3-NR	W	27-18
Nov. 11	at Kansas	3-19	W	33-13
Nov. 18	MISSOURI	2-NR	W	41-7
Nov. 25	NEBRASKA	1-16	W	49-35
Dec. 2	at Oklahoma State	1-NR	W	41-14
Jan. 1	Kentucky*	1-7	L	7-13

**Sugar Bowl at New Orleans, La.*

1951 (8-2, 6-0; BIG 7 CHAMPIONS)

Sept. 29	WILLIAM & MARY	4-NR	W	49-7
Oct. 6	at Texas A&M	4-10	L	7-14
Oct. 13	Texas at Dallas	11-6	L	7-9
Oct. 20	KANSAS	19-NR	W	33-21
Oct. 27	COLORADO	NR-NR	W	55-14
Nov. 3	at Kansas State	17-NR	W	33-0
Nov. 10	at Missouri	14-NR	W	34-20
Nov. 17	IOWA STATE	12-NR	W	35-6
Nov. 24	at Nebraska	12-NR	W	27-0
Dec. 1	OKLAHOMA STATE	10-NR	W	41-6

1952 (8-1-1, 5-0-1; BIG 7 CHAMPIONS)

Sept. 27	at Colorado	4-NR	T	21-21
Oct. 4	PITTSBURGH	20-NR	W	49-20
Oct. 11	Texas at Dallas	12-NR	W	49-20
Oct. 18	at Kansas	6-8	W	42-20
Oct. 25	KANSAS STATE	3-NR	W	49-6
Nov. 1	at Iowa State	3-NR	W	41-0
Nov. 8	at Notre Dame	4-10	L	21-27
Nov. 15	MISSOURI	8-NR	W	47-7
Nov. 22	NEBRASKA	5-NR	W	34-13
Nov. 29	at Oklahoma State	4-NR	W	54-7

1953 (9-1-1, 6-0; BIG 7 CHAMPIONS)

Sept. 26	NOTRE DAME	6-1	L	21-28
Oct. 3	at Pittsburgh	8-NR	T	7-7
Oct. 10	Texas at Dallas	16-15	W	19-14
Oct. 17	KANSAS	12-NR	W	45-0
Oct. 24	COLORADO	9-NR	W	27-20
Oct. 31	at Kansas State	9-NR	W	34-0
Nov. 7	at Missouri	8-NR	W	14-7
Nov. 14	IOWA STATE	6-NR	W	47-0
Nov. 21	at Nebraska	4-NR	W	30-7
Nov. 28	OKLAHOMA STATE	4-NR	W	42-7
Jan. 1	Maryland*	4-1	W	7-0

**Orange Bowl at Miami, Fla.*

1954 (10-0, 6-0; BIG 7 CHAMPIONS)

Sept. 18	at California	2-12	W	27-13
Sept. 25	TCU	1-20	W	21-16
Oct. 9	Texas at Dallas	1-15	W	14-7
Oct. 16	at Kansas	1-NR	W	65-0
Oct. 23	KANSAS STATE	1-NR	W	21-0
Oct. 30	at Colorado	2-NR	W	13-6
Nov. 6	at Iowa State	3-NR	W	40-0
Nov. 13	MISSOURI	3-NR	W	34-13
Nov. 20	NEBRASKA	3-NR	W	55-7
Nov. 27	at Oklahoma State	3-NR	W	14-0

ALL-TIME RESULTS

92 NATIONAL AWARD WINNERS • 167 ALL-AMERICANS • 7 HEISMAN WINNERS

1955 (11-0, 6-0 BIG 7; NATIONAL CHAMPIONS)

Sept. 24	at North Carolina	3-NR	W	13-6
Oct. 1	PITTSBURGH	5-12	W	26-14
Oct. 8	Texas at Dallas	3-NR	W	20-0
Oct. 15	KANSAS	3-NR	W	44-6
Oct. 22	COLORADO	3-14	W	56-21
Oct. 29	at Kansas State	2-NR	W	40-7
Nov. 5	at Missouri	2-NR	W	20-0
Nov. 12	IOWA STATE	1-NR	W	52-0
Nov. 19	at Nebraska	1-NR	W	41-0
Nov. 26	OKLAHOMA STATE	1-NR	W	53-0
Jan. 2	Maryland*	1-3	W	20-6

**Orange Bowl at Miami, Fla.*

1956 (10-0, 6-0 BIG 7; NATIONAL CHAMPIONS)

Sept. 29	NORTH CAROLINA	1-NR	W	36-0
Oct. 6	KANSAS STATE	1-NR	W	66-0
Oct. 13	Texas at Dallas	1-NR	W	45-0
Oct. 20	at Kansas	1-NR	W	34-12
Oct. 27	at Notre Dame	2-NR	W	40-0
Nov. 3	at Colorado	1-NR	W	27-19
Nov. 10	at Iowa State	1-NR	W	44-0
Nov. 17	MISSOURI	2-NR	W	67-14
Nov. 24	NEBRASKA	1-NR	W	54-6
Dec. 1	at Oklahoma State	1-NR	W	53-0

1957 (10-1, 6-0; BIG 7 CHAMPIONS)

Sept. 21	at Pittsburgh	1-8	W	26-0
Oct. 5	IOWA STATE	1-NR	W	40-14
Oct. 12	Texas at Dallas	1-NR	W	21-7
Oct. 19	KANSAS	2-NR	W	47-0
Oct. 26	COLORADO	1-NR	W	14-13
Nov. 2	at Kansas State	2-NR	W	13-0
Nov. 9	at Missouri	2-19	W	39-14
Nov. 16	NOTRE DAME	2-NR	L	0-7
Nov. 23	at Nebraska	6-NR	W	32-7
Nov. 30	OKLAHOMA STATE	5-NR	W	53-6
Jan. 1	Duke*	4-16	W	48-21

**Orange Bowl at Miami, Fla.*

1958 (10-1, 7-0; BIG 7 CHAMPIONS)

Sept. 27	WEST VIRGINIA	2-13	W	47-14
Oct. 4	OREGON	1-NR	W	6-0
Oct. 11	Texas at Dallas	2-16	L	14-15
Oct. 18	at Kansas	11-NR	W	43-0
Oct. 25	KANSAS STATE	9-NR	W	40-6
Nov. 1	at Colorado	7-9	W	23-7
Nov. 8	at Iowa State	6-NR	W	20-0
Nov. 15	MISSOURI	6-NR	W	39-0
Nov. 22	NEBRASKA	4-NR	W	40-7
Nov. 29	at Oklahoma State	3-NR	W	7-0
Jan. 1	Syracuse*	5-9	W	21-6

**Orange Bowl at Miami, Fla.*

1959 (7-3, 6-1; BIG 7 CHAMPIONS)

Sept. 26	at Northwestern	2-10	L	13-45
Oct. 3	COLORADO	NR-NR	W	42-12
Oct. 10	Texas at Dallas	13-4	L	12-19
Oct. 17	at Missouri	NR-NR	W	23-0
Oct. 24	KANSAS	18-NR	W	7-6
Oct. 31	at Nebraska	19-NR	L	21-25
Nov. 7	at Kansas State	NR-NR	W	36-0
Nov. 14	ARMY	NR-NR	W	28-20
Nov. 21	IOWA STATE	NR-NR	W	35-12
Nov. 28	OKLAHOMA STATE	17-NR	W	17-7

1960 (3-6-1, 2-4-1 BIG 8)

Sept. 24	NORTHWESTERN	NR-14	L	3-19
Oct. 1	PITTSBURGH	NR-NR	W	15-14
Oct. 8	Texas at Dallas	NR-15	L	0-24
Oct. 15	at Kansas	NR-9	T	13-13
Oct. 22	KANSAS STATE	NR-NR	W	49-7
Oct. 29	at Colorado	NR-NR	L	0-7
Nov. 5	at Iowa State	NR-NR	L	6-10
Nov. 12	MISSOURI	NR-2	L	19-41
Nov. 19	NEBRASKA	NR-NR	L	14-17
Nov. 26	at Oklahoma State	NR-NR	W	17-6

1961 (5-5, 4-3 BIG 8)

Sept. 30	at Notre Dame	NR-NR	L	6-19
Oct. 7	IOWA STATE	NR-NR	L	15-21
Oct. 14	Texas at Dallas	NR-4	L	7-28
Oct. 21	KANSAS	NR-NR	L	0-10
Oct. 28	COLORADO	NR-10	L	14-22
Nov. 4	at Kansas State	NR-NR	W	17-6
Nov. 11	at Missouri	NR-10	W	7-0
Nov. 18	Army*	NR-NR	W	14-8
Nov. 25	at Nebraska	NR-NR	W	21-14
Dec. 2	OKLAHOMA STATE	NR-NR	W	21-13

**Yankee Stadium (New York).*

1962 (8-3, 7-0; BIG 8 CHAMPIONS)

Sept. 22	SYRACUSE	NR-NR	W	7-3
Sept. 29	NOTRE DAME	NR-NR	L	7-13
Oct. 13	Texas at Dallas	NR-2	L	6-9
Oct. 20	at Kansas	NR-NR	W	13-7
Oct. 27	KANSAS STATE	NR-NR	W	47-0
Nov. 3	at Colorado	NR-NR	W	62-0
Nov. 10	at Iowa State	NR-NR	W	41-0
Nov. 17	MISSOURI	NR-6	W	13-0
Nov. 24	NEBRASKA	10-NR	W	34-6
Dec. 1	at Oklahoma State	8-NR	W	37-6
Jan. 1	Alabama*	8-5	L	0-17

**Orange Bowl at Miami, Fla.*

1963 (8-2, 6-1 BIG 8)

Sept. 21	CLEMSON	4-NR	W	31-14
Sept. 28	at USC	3-1	W	17-12
Oct. 12	Texas at Dallas	1-2	L	7-28
Oct. 19	KANSAS	6-NR	W	21-18
Oct. 26	at Kansas State	7-NR	W	34-9
Nov. 2	COLORADO	6-NR	W	35-0
Nov. 9	IOWA STATE	6-NR	W	24-14
Nov. 16	at Missouri	5-NR	W	13-3
Nov. 23	at Nebraska	6-10	L	20-29
Nov. 30	OKLAHOMA STATE	10-NR	W	34-10

GOMER JONES ERA (1964-65)
Career Record: 9-11-1 (.452)

1964 (6-4-1, 5-1-1 BIG 8)

Sept. 19	at Maryland	2-NR	W	13-3
Sept. 26	USC	2-NR	L	14-40
Oct. 10	Texas at Dallas	NR-1	L	7-28
Oct. 17	at Kansas	NR-NR	L	14-15
Oct. 24	KANSAS STATE	NR-NR	W	44-0
Oct. 31	at Colorado	NR-NR	W	14-11
Nov. 7	IOWA STATE	NR-NR	W	30-0
Nov. 14	MISSOURI	NR-NR	T	14-14
Nov. 21	NEBRASKA	NR-4	W	17-7
Nov. 28	at Oklahoma State	NR-NR	W	21-16
Jan. 2	Florida State*	NR-NR	L	19-36

**Gator Bowl at Jacksonville, Fla.*

1965 (3-7, 3-4 BIG 8)

Sept. 25	at Pittsburgh	NR-NR	L	9-13
Oct. 2	NAVY	NR-NR	L	0-10
Oct. 9	Texas at Dallas	NR-1	L	0-19
Oct. 16	KANSAS	NR-NR	W	21-7
Oct. 23	at Kansas State	NR-NR	W	27-0
Oct. 30	COLORADO	NR-NR	L	0-13
Nov. 6	IOWA STATE	NR-NR	W	24-20
Nov. 13	at Missouri	NR-9	L	0-30
Nov. 25	at Nebraska	NR-3	L	9-21
Dec. 4	OKLAHOMA STATE	NR-NR	L	16-17

JIM MACKENZIE ERA (1966)
Career Record: 6-4-0 (.600)

1966 (6-4, 4-3 BIG 8)

Sept. 17	OREGON	NR-NR	W	17-0
Sept. 24	at Iowa State	NR-NR	W	33-11
Oct. 8	Texas at Dallas	NR-NR	W	18-9
Oct. 15	at Kansas	NR-NR	W	35-0
Oct. 22	NOTRE DAME	10-1	L	0-38
Oct. 29	at Colorado	NR-NR	L	21-24
Nov. 5	KANSAS STATE	NR-NR	W	37-6
Nov. 12	MISSOURI	NR-NR	L	7-10
Nov. 24	NEBRASKA	NR-4	W	10-9
Dec. 3	at Oklahoma State	NR-NR	L	14-15

CHUCK FAIRBANKS ERA (1967-72)
Career Record: 52-15-1 (.772)

1967 (10-1, 7-0; BIG 8 CHAMPIONS)

Sept. 23	WASHINGTON STATE	NR-NR	W	21-0
Sept. 30	MARYLAND	NR-NR	W	35-0
Oct. 14	Texas at Dallas	NR-NR	L	7-9
Oct. 21	at Kansas State	NR-NR	W	46-7
Oct. 28	at Missouri	NR-NR	W	7-0
Nov. 4	COLORADO	NR-9	W	23-0
Nov. 11	at Iowa State	8-NR	W	52-14
Nov. 18	KANSAS	7-NR	W	14-10
Nov. 23	at Nebraska	5-NR	W	21-14
Dec. 2	OKLAHOMA STATE	3-NR	W	38-14
Jan. 1	Tennessee*	3-2	W	26-24

**Orange Bowl at Miami, Fla.*

1968 (7-4, 6-1; BIG 8 CHAMPIONS)

Sept. 21	at Notre Dame	5-3	L	21-45
Sept. 28	NORTH CAROLINA STATE	NR-NR	W	28-14
Oct. 12	Texas at Dallas	NR-NR	L	20-26
Oct. 19	IOWA STATE	NR-NR	W	42-7
Oct. 26	at Colorado	NR-NR	L	27-41
Nov. 2	KANSAS STATE	NR-NR	W	35-20
Nov. 9	at Kansas	NR-3	W	27-23
Nov. 16	MISSOURI	NR-6	W	28-14
Nov. 23	NEBRASKA	14-NR	W	47-0
Nov. 30	at Oklahoma State	11-NR	W	41-7
Dec. 31	SMU*	10-20	L	27-28

**Bluebonnet Bowl at Houston, Texas*

1969 (6-4, 4-3 BIG 8)

Sept. 20	at Wisconsin	6-NR	W	48-21
Sept. 27	PITTSBURGH	6-NR	W	37-8
Oct. 11	Texas at Dallas	8-2	L	17-27
Oct. 18	COLORADO	12-NR	W	42-30
Oct. 25	at Kansas State	11-18	L	21-59
Nov. 1	IOWA STATE	NR-NR	W	37-14
Nov. 8	at Missouri	20-9	L	10-44
Nov. 15	KANSAS	NR-NR	W	31-15
Nov. 22	NEBRASKA	NR-16	L	14-44
Nov. 29	at Oklahoma State	NR-NR	W	28-27

1970 (7-4-1, 5-2 BIG 8)

Sept. 12	at SMU	20-NR	W	28-11
Sept. 19	WISCONSIN	18-NR	W	21-7
Sept. 26	OREGON STATE	14-NR	L	14-23
Oct. 10	Texas at Dallas	NR-2	L	9-41
Oct. 17	at Colorado	NR-13	W	23-15
Oct. 24	KANSAS STATE	NR-NR	L	14-19
Oct. 31	at Iowa State	NR-NR	W	29-28
Nov. 7	MISSOURI	NR-NR	W	28-13
Nov. 14	at Kansas	NR-NR	W	28-24
Nov. 21	at Nebraska	NR-3	L	21-28
Nov. 28	OKLAHOMA STATE	NR-NR	W	66-6
Dec. 31	Alabama*	20-NR	T	24-24

**Bluebonnet Bowl at Houston, Texas*

1971 (11-1, 6-1 BIG 8)

Sept. 18	SMU	10-NR	W	30-0
Sept. 25	at Pittsburgh	11-NR	W	55-29
Oct. 2	USC	8-17	W	33-20
Oct. 9	Texas at Dallas	8-3	W	48-27
Oct. 16	COLORADO	2-6	W	45-17
Oct. 23	at Kansas State	2-NR	W	75-28
Oct. 30	IOWA STATE	2-NR	W	43-12
Nov. 6	at Missouri	2-NR	W	20-3
Nov. 13	KANSAS	2-NR	W	56-10
Nov. 25	NEBRASKA	2-1	L	31-35
Dec. 4	at Oklahoma State	3-NR	W	58-14
Jan. 1	Auburn*	3-5	W	40-22

**Sugar Bowl at New Orleans, La.*

1972 (11-1, 6-1; BIG 8 CHAMPIONS)

Sept. 16	UTAH STATE	4-NR	W	49-0
Sept. 23	OREGON	2-NR	W	68-3
Sept. 30	CLEMSON	2-NR	W	52-3
Oct. 14	Texas at Dallas	2-10	W	27-0
Oct. 21	at Colorado	2-9	L	14-20
Oct. 28	KANSAS STATE	8-NR	W	52-0
Nov. 4	at Iowa State	7-14	W	20-6
Nov. 11	MISSOURI	7-14	W	17-6
Nov. 18	at Kansas	4-NR	W	31-7
Nov. 23	at Nebraska	4-5	W	17-14
Dec. 2	OKLAHOMA STATE	3-20	W	38-15
Dec. 31	Penn State*	2-5	W	14-0

**Sugar Bowl at New Orleans, La.*

ALL-TIME RESULTS

7 NATIONAL CHAMPIONSHIPS • 14 BIG 12 CHAMPIONSHIPS • 54 BOWL APPEARANCES

BARRY SWITZER ERA (1973-88)

Career Record: 157-29-4 (.837)

1973 (10-0-1, 7-0; BIG 8 CHAMPIONS)

Sept. 15	at Baylor	11-NR	W	42-14
Sept. 29	at USC	8-1	T	7-7
Oct. 6	MIAMI (FL)	6-17	W	24-20
Oct. 13	Texas at Dallas	6-13	W	52-13
Oct. 20	COLORADO	3-16	W	34-7
Oct. 27	at Kansas State	3-NR	W	56-14
Nov. 3	IOWA STATE	3-NR	W	34-17
Nov. 10	at Missouri	3-10	W	31-3
Nov. 17	KANSAS	3-18	W	48-20
Nov. 23	NEBRASKA	3-10	W	27-0
Dec. 1	at Oklahoma State	2-NR	W	45-18

1974 (11-0, 7-0 BIG 8; NATIONAL CHAMPIONS)

Sept. 14	BAYLOR	1-NR	W	28-11
Sept. 28	UTAH STATE	3-NR	W	72-3
Oct. 5	WAKE FOREST	2-NR	W	63-0
Oct. 12	Texas at Dallas	2-17	W	16-13
Oct. 19	at Colorado	2-NR	W	49-14
Oct. 26	KANSAS STATE	2-NR	W	63-0
Nov. 2	at Iowa State	2-NR	W	28-10
Nov. 9	MISSOURI	2-NR	W	37-0
Nov. 16	at Kansas	1-NR	W	45-14
Nov. 23	at Nebraska	1-6	W	28-14
Nov. 30	OKLAHOMA STATE	1-NR	W	44-13

1975 (11-1, 6-1 BIG 8; NATIONAL CHAMPIONS)

Sept. 13	OREGON	1-NR	W	62-7
Sept. 20	PITTSBURGH	1-15	W	46-10
Sept. 26	at Miami (FL)	1-NR	W	20-17
Oct. 4	COLORADO	1-19	W	21-20
Oct. 11	Texas at Dallas	2-5	W	24-17
Oct. 18	at Kansas State	2-NR	W	25-3
Oct. 25	IOWA STATE	2-NR	W	39-7
Nov. 1	at Oklahoma State	2-19	W	27-7
Nov. 8	KANSAS	2-NR	L	3-23
Nov. 15	at Missouri	6-18	W	28-27
Nov. 22	NEBRASKA	7-2	W	35-10
Jan. 1	Michigan*	3-5	W	14-6

**Orange Bowl at Miami, Fla.*

1976 (9-2-1, 5-2; BIG 8 CHAMPIONS)

Sept. 11	at Vanderbilt	5-NR	W	24-3
Sept. 18	CALIFORNIA	4-NR	W	28-17
Sept. 25	FLORIDA STATE	4-NR	W	24-9
Oct. 2	at Iowa State	3-NR	W	24-10
Oct. 9	Texas at Dallas	3-16	T	6-6
Oct. 16	at Kansas	6-15	W	28-10
Oct. 23	OKLAHOMA STATE	5-NR	L	24-31
Oct. 30	at Colorado	13-19	L	31-42
Nov. 6	KANSAS STATE	17-NR	W	49-20
Nov. 13	MISSOURI	14-11	W	27-20
Nov. 26	at Nebraska	8-10	W	20-17
Dec. 25	Wyoming*	8-NR	W	41-7

**Fiesta Bowl at Tempe, Ariz.*

1977 (10-2, 7-0; BIG 8 CHAMPIONS)

Sept. 10	VANDERBILT	1-NR	W	25-23
Sept. 17	UTAH	5-NR	W	62-24
Sept. 24	at Ohio State	3-4	W	29-28
Oct. 1	KANSAS	1-NR	W	24-9
Oct. 8	Texas at Dallas	2-5	L	6-13
Oct. 15	at Missouri	7-NR	W	21-17
Oct. 22	IOWA STATE	6-16	W	35-16
Oct. 29	at Kansas State	4-NR	W	42-7
Nov. 5	at Oklahoma State	3-NR	W	61-28
Nov. 12	COLORADO	3-NR	W	52-14
Nov. 25	NEBRASKA	3-11	W	38-7
Jan. 2	Arkansas*	2-6	L	6-31

**Orange Bowl at Miami, Fla.*

1978 (11-1, 6-1; BIG 8 CHAMPIONS)

Sept. 9	at Stanford	4-NR	W	35-29
Sept. 16	WEST VIRGINIA	3-NR	W	52-10
Sept. 23	RICE	3-NR	W	66-7
Sept. 30	MISSOURI	1-14	W	45-23
Oct. 7	Texas at Dallas	1-6	W	31-10
Oct. 14	at Kansas	1-NR	W	17-16
Oct. 21	at Iowa State	1-NR	W	34-6
Oct. 28	KANSAS STATE	1-NR	W	56-19
Nov. 4	at Colorado	1-NR	W	28-7
Nov. 11	at Nebraska	1-4	L	14-17
Nov. 18	OKLAHOMA STATE	4-NR	W	62-7
Jan. 1	Nebraska*	4-6	W	31-24

**Orange Bowl at Miami, Fla.*

▶ ***Barry Switzer**, who started his head coaching career with a 29-0-1 record, is tied with **Bud Wilkinson** for the Oklahoma lead with three national titles (1974, '75 and '85).*

1979 (11-1, 7-0; BIG 8 CHAMPIONS)

Sept. 15	IOWA	3-NR	W	21-6
Sept. 22	TULSA	3-NR	W	49-13
Sept. 29	at Rice	3-NR	W	63-21
Oct. 6	COLORADO	3-NR	W	49-24
Oct. 13	Texas at Dallas	3-4	L	7-16
Oct. 20	at Kansas State	8-NR	W	38-6
Oct. 27	IOWA STATE	7-NR	W	38-9
Nov. 3	at Oklahoma State	7-NR	W	38-7
Nov. 10	KANSAS	6-NR	W	38-0
Nov. 17	at Missouri	7-NR	W	24-22
Nov. 24	NEBRASKA	8-3	W	17-14
Jan. 1	Florida State*	5-4	W	24-7

**Orange Bowl at Miami, Fla.*

1980 (10-2, 7-0; BIG 8 CHAMPIONS)

Sept. 13	KENTUCKY	4-NR	W	29-7
Sept. 27	STANFORD	4-NR	L	14-31
Oct. 4	at Colorado	12-NR	W	82-42
Oct. 11	Texas at Dallas	12-3	L	13-20
Oct. 18	KANSAS STATE	17-NR	W	35-21
Oct. 25	at Iowa State	17-NR	W	42-7
Nov. 1	NORTH CAROLINA	16-6	W	41-7
Nov. 8	at Kansas	11-NR	W	21-19
Nov. 15	MISSOURI	10-NR	W	17-7
Nov. 22	at Nebraska	9-4	W	21-17
Nov. 29	OKLAHOMA STATE	6-NR	W	63-14
Jan. 1	Florida State*	4-2	W	18-17

**Orange Bowl at Miami, Fla.*

1981 (7-4-1, 4-2-1 BIG 8)

Sept. 12	WYOMING	3-NR	W	37-20
Sept. 26	at USC	2-1	L	24-28
Oct. 3	IOWA STATE	5-20	T	7-7
Oct. 10	Texas at Dallas	10-3	L	14-34
Oct. 17	KANSAS	NR-NR	W	45-7
Oct. 24	OREGON STATE	NR-NR	W	42-3
Oct. 31	COLORADO	19-NR	W	49-0
Nov. 7	at Kansas State	17-NR	W	28-21
Nov. 14	at Missouri	15-NR	L	14-19
Nov. 21	NEBRASKA	NR-5	L	14-37
Nov. 28	at Oklahoma State	NR-NR	W	27-3
Dec. 26	Houston*	NR-NR	W	40-14

**Sun Bowl at El Paso, Texas*

1982 (8-4, 6-1 BIG 8)

Sept. 11	WEST VIRGINIA	9-NR	L	27-41
Sept. 18	at Kentucky	NR-NR	W	29-8
Sept. 25	USC	NR-18	L	0-12
Oct. 2	at Iowa State	NR-NR	W	13-3
Oct. 9	Texas at Dallas	NR-13	W	28-22
Oct. 16	at Kansas	NR-NR	W	38-14
Oct. 23	OKLAHOMA STATE	20-NR	W	27-9
Oct. 30	at Colorado	17-NR	W	45-10
Nov. 6	KANSAS STATE	14-NR	W	24-10
Nov. 13	MISSOURI	15-NR	W	41-14
Nov. 26	at Nebraska	11-3	L	24-28
Jan. 1	Arizona State*	12-11	L	21-32

**Fiesta Bowl at Tempe, Ariz.*

ALL-TIME RESULTS

92 NATIONAL AWARD WINNERS • 167 ALL-AMERICANS • 7 HEISMAN WINNERS

1983 (8-4, 5-2 BIG 8)

Sept. 10	at Stanford	2-NR	W	27-14
Sept. 17	OHIO STATE	2-6	L	14-24
Sept. 24	TULSA	8-NR	W	28-18
Oct. 1	at Kansas State	9-NR	W	29-10
Oct. 8	Texas at Dallas	8-2	L	16-28
Oct. 15	at Oklahoma State	15-NR	W	21-20
Oct. 22	IOWA STATE	16-NR	W	49-11
Oct. 29	KANSAS	14-NR	W	45-14
Nov. 5	at Missouri	11-NR	L	0-10
Nov. 12	COLORADO	NR-NR	W	41-28
Nov. 26	NEBRASKA	NR-1	L	21-28
Dec. 3	at Hawaii	NR-NR	W	21-17

1984 (9-2-1, 6-1; BIG 8 CHAMPIONS)

Sept. 8	STANFORD	16-NR	W	19-7
Sept. 15	at Pittsburgh	15-17	W	42-10
Sept. 22	BAYLOR	11-NR	W	34-15
Sept. 29	KANSAS STATE	7-NR	W	24-6
Oct. 13	Texas at Dallas	3-1	T	15-15
Oct. 20	at Iowa State	2-NR	W	12-10
Oct. 27	at Kansas	2-NR	L	11-28
Nov. 3	MISSOURI	10-NR	W	49-7
Nov. 10	at Colorado	9-NR	W	42-17
Nov. 17	at Nebraska	6-1	W	17-7
Nov. 24	OKLAHOMA STATE	2-3	W	24-14
Jan. 1	Washington*	2-4	L	17-28

**Orange Bowl at Miami, Fla.*

1985 (11-1, 7-0 BIG 8; NATIONAL CHAMPIONS)

Sept. 28	at Minnesota	2-NR	W	13-7
Oct. 5	at Kansas State	2-NR	W	41-6
Oct. 12	Texas at Dallas	2-17	W	14-7
Oct. 19	MIAMI (FL)	3-NR	L	14-27
Oct. 26	IOWA STATE	10-NR	W	59-14
Nov. 2	KANSAS	9-NR	W	48-6
Nov. 9	at Missouri	7-NR	W	51-6
Nov. 16	COLORADO	7-NR	W	31-0
Nov. 23	NEBRASKA	5-2	W	27-7
Nov. 30	at Oklahoma State	3-17	W	13-0
Dec. 7	SMU	4-NR	W	35-13
Jan. 1	Penn State*	3-1	W	25-10

**Orange Bowl at Miami, Fla.*

1986 (11-1, 7-0; BIG 8 CHAMPIONS)

Sept. 6	UCLA	1-4	W	38-3
Sept. 20	MINNESOTA	1-NR	W	63-0
Sept. 27	at Miami (FL)	1-2	L	16-28
Oct. 4	KANSAS STATE	6-NR	W	56-10
Oct. 11	Texas at Dallas	6-NR	W	47-12
Oct. 18	OKLAHOMA STATE	5-NR	W	19-0
Oct. 25	at Iowa State	5-NR	W	38-0
Nov. 1	at Kansas	4-NR	W	64-3
Nov. 8	MISSOURI	4-NR	W	77-0
Nov. 15	at Colorado	4-NR	W	28-0
Nov. 22	at Nebraska	3-5	W	20-17
Jan. 1	Arkansas*	3-9	W	42-8

**Orange Bowl at Miami, Fla.*

1987 (11-1, 7-0; BIG 8 CHAMPIONS)

Sept. 5	NORTH TEXAS	1-NR	W	69-14
Sept. 12	NORTH CAROLINA	1-NR	W	28-0
Sept. 26	at Tulsa	1-NR	W	65-0
Oct. 3	at Iowa State	1-NR	W	56-3
Oct. 10	Texas at Dallas	1-NR	W	44-9
Oct. 17	at Kansas State	1-NR	W	59-10
Oct. 24	COLORADO	1-NR	W	24-6
Oct. 31	at Kansas	1-NR	W	71-10
Nov. 7	OKLAHOMA STATE	1-12	W	29-10
Nov. 14	MISSOURI	1-NR	W	17-13
Nov. 21	at Nebraska	2-1	W	17-7
Jan. 1	Miami (FL)*	1-2	L	14-20

**Orange Bowl at Miami, Fla.*

1988 (9-3, 6-1 BIG 8)

Sept. 10	at North Carolina	4-NR	W	28-0
Sept. 17	ARIZONA	6-NR	W	28-10
Sept. 24	at USC	3-5	L	7-23
Oct. 1	IOWA STATE	10-NR	W	35-7
Oct. 8	Texas at Dallas	10-NR	W	28-13
Oct. 15	KANSAS STATE	9-NR	W	70-24
Oct. 22	at Colorado	8-NR	W	17-14
Oct. 29	KANSAS	8-NR	W	63-14
Nov. 5	at Oklahoma State	8-12	W	31-28
Nov. 12	at Missouri	8-NR	W	16-7
Nov. 19	NEBRASKA	9-7	L	3-7
Jan. 2	Clemson*	10-13	L	6-13

**Citrus Bowl at Orlando, Fla.*

GARY GIBBS ERA (1989-94)

Career Record: 44-23-2 (.652)

1989 (7-4, 5-2 BIG 8)

Sept. 2	NEW MEXICO STATE	15-NR	W	73-3
Sept. 9	BAYLOR	8-NR	W	33-7
Sept. 16	at Arizona	4-NR	L	3-6
Sept. 30	at Kansas	16-NR	W	45-6
Oct. 7	OKLAHOMA STATE	16-NR	W	37-15
Oct. 14	Texas at Dallas	15-NR	L	24-28
Oct. 21	at Iowa State	25-NR	W	43-40
Oct. 28	COLORADO	NR-3	L	3-20
Nov. 4	MISSOURI	NR-NR	W	52-14
Nov. 11	KANSAS STATE	NR-NR	W	42-19
Nov. 18	at Nebraska	NR-6	L	25-42

1990 (8-3, 5-2 BIG 8)

Sept. 8	at UCLA	23-19	W	34-14
Sept. 15	PITTSBURGH	14-13	W	52-10
Sept. 22	TULSA	11-NR	W	52-10
Sept. 29	KANSAS	9-NR	W	31-17
Oct. 6	at Oklahoma State	7-NR	W	31-17
Oct. 13	Texas at Dallas	4-NR	L	13-14
Oct. 20	IOWA STATE	16-NR	L	31-33
Oct. 27	at Colorado	22-10	L	23-32
Nov. 3	at Missouri	NR-NR	W	55-10
Nov. 10	KANSAS STATE	NR-NR	W	34-7
Nov. 23	NEBRASKA	NR-10	W	45-10

1991 (9-3, 5-2 BIG 8)

Sept. 14	NORTH TEXAS	9-NR	W	40-2
Sept. 21	UTAH STATE	7-NR	W	55-21
Sept. 28	VIRGINIA TECH	6-NR	W	27-17
Oct. 5	at Iowa State	5-NR	W	29-8
Oct. 12	Texas at Dallas	6-NR	L	7-10
Oct. 19	COLORADO	12-22	L	17-34
Oct. 26	KANSAS	21-NR	W	41-3
Nov. 2	KANSAS STATE	20-NR	W	28-7
Nov. 9	at Missouri	20-NR	W	56-16
Nov. 16	OKLAHOMA STATE	18-NR	W	21-6
Nov. 29	at Nebraska	19-11	L	14-19
Dec. 29	Virginia*	20-19	W	48-14

**Gator Bowl at Jacksonville, Fla.*

1992 (5-4-2, 3-2-2 BIG 8)

Sept. 3	at Texas Tech	15-NR	W	34-9
Sept. 12	ARKANSAS STATE	13-NR	W	61-0
Sept. 19	USC	13-NR	L	10-20
Oct. 3	IOWA STATE	19-NR	W	17-3
Oct. 10	Texas at Dallas	16-NR	L	24-34
Oct. 17	at Colorado	NR-7	T	24-24
Oct. 24	at Kansas	NR-22	L	10-27
Oct. 31	KANSAS STATE	NR-NR	W	16-14
Nov. 7	MISSOURI	NR-NR	W	51-17
Nov. 14	at Oklahoma State	NR-NR	T	15-15
Nov. 27	NEBRASKA	NR-12	L	9-33

1993 (9-3, 4-3 BIG 8)

Sept. 4	at TCU	21-NR	W	35-3
Sept. 11	TEXAS A&M	17-5	W	44-14
Sept. 25	TULSA	10-NR	W	41-20
Oct. 2	at Iowa State	10-NR	W	24-7
Oct. 9	Texas at Dallas	10-NR	W	38-17
Oct. 16	COLORADO	9-20	L	10-27
Oct. 23	KANSAS	17-NR	W	38-23
Oct. 30	at Kansas State	14-25	L	7-21
Nov. 6	at Missouri	20-NR	W	42-23
Nov. 13	OKLAHOMA STATE	17-NR	W	31-0
Nov. 26	at Nebraska	16-2	L	7-21
Dec. 24	Texas Tech*	19-NR	W	41-10

**John Hancock Bowl at El Paso, Texas*

1994 (6-6, 4-3 BIG 8)

Sept. 3	at Syracuse	16-NR	W	30-29
Sept. 10	at Texas A&M	16-15	L	14-36
Sept. 17	TEXAS TECH	21-NR	W	17-11
Oct. 1	IOWA STATE	21-NR	W	34-6
Oct. 8	at Texas at Dallas	16-15	L	10-17
Oct. 15	at Colorado	22-4	L	7-45
Oct. 22	at Kansas	NR-NR	W	20-17
Oct. 29	KANSAS STATE	NR-23	L	20-37
Nov. 5	MISSOURI	NR-NR	W	30-13
Nov. 12	at Oklahoma State	NR-NR	W	33-14
Nov. 25	NEBRASKA	NR-1	L	3-13
Dec. 29	BYU*	NR-22	L	6-31

**Copper Bowl at Tucson, Ariz.*

HOWARD SCHNELLENBERGER ERA (1995)

Career Record: 5-5-1 (.500)

1995 (5-5-1, 2-5 BIG 8)

Sept. 9	SAN DIEGO STATE	14-NR	W	38-22
Sept. 16	SMU	14-NR	W	24-10
Sept. 23	NORTH TEXAS	10-NR	W	51-10
Sept. 30	COLORADO	10-4	L	17-38
Oct. 7	at Iowa State	14-NR	W	39-26
Oct. 14	Texas at Dallas	13-18	T	24-24
Oct. 21	KANSAS	15-7	L	17-38
Oct. 28	at Missouri	23-NR	W	13-9
Nov. 4	at Kansas State	25-9	L	10-49
Nov. 11	OKLAHOMA STATE	NR-NR	L	0-12
Nov. 24	at Nebraska	NR-1	L	0-37

JOHN BLAKE ERA (1996-98)

Career Record: 12-22-0 (.353)

1996 (3-8, 3-5 BIG 12)

Sept. 7	TCU	NR-NR	L	7-20
Sept. 21	at San Diego State	NR-NR	L	31-51
Sept. 28	TULSA	NR-NR	L	24-31
Oct. 5	KANSAS	NR-NR	L	24-52
Oct. 12	Texas at Dallas (OT)	NR-25	W	30-27
Oct. 19	at Baylor	NR-NR	W	28-24
Oct. 26	at Kansas State	NR-16	L	35-42
Nov. 2	NEBRASKA	NR-5	L	21-73
Nov. 9	at Oklahoma State	NR-NR	W	27-17
Nov. 16	at Texas A&M	NR-NR	L	16-33
Nov. 23	TEXAS TECH	NR-NR	L	12-22

1997 (4-8, 2-6 BIG 12)

Aug. 23	Northwestern*	NR-NR	L	0-24
Sept. 6	SYRACUSE	NR-NR	W	36-34
Sept. 20	at California	NR-NR	L	36-40
Sept. 27	LOUISVILLE	NR-NR	W	35-14
Oct. 4	at Kansas	NR-NR	L	17-20
Oct. 11	Texas at Dallas	NR-NR	L	24-27
Oct. 18	BAYLOR	NR-NR	W	24-23
Oct. 25	KANSAS STATE	NR-14	L	7-26
Nov. 1	at Nebraska	NR-1	L	7-69
Nov. 8	OKLAHOMA STATE	NR-25	L	7-30
Nov. 15	TEXAS A&M	NR-18	L	7-51
Nov. 22	at Texas Tech	NR-NR	W	32-21

**Pigskin Classic at Chicago*

1998 (5-6, 3-5 BIG 12)

Sept. 5	NORTH TEXAS	NR-NR	W	37-9
Sept. 12	at TCU	NR-NR	W	10-9
Sept. 19	CALIFORNIA	NR-NR	L	12-13
Oct. 3	COLORADO	NR-15	L	25-27
Oct. 10	Texas at Dallas	NR-NR	L	3-34
Oct. 17	at Missouri	NR-20	L	6-20
Oct. 24	at Oklahoma State	NR-NR	L	26-41
Oct. 31	IOWA STATE	NR-NR	W	17-14
Nov. 7	at Texas A&M	NR-7	L	0-29
Nov. 14	at Baylor	NR-NR	W	28-16
Nov. 21	TEXAS TECH	NR-NR	W	20-17

BOB STOOPS ERA (1999-2016)

Career Record: 190-48 (.798)

1999 (7-5, 5-3 BIG 12)

Sept. 11	INDIANA STATE	NR-NR	W	49-0
Sept. 18	BAYLOR	NR-NR	W	41-10
Sept. 25	at Louisville	NR-NR	W	42-21
Oct. 2	at Notre Dame	23-NR	L	30-34
Oct. 9	Texas at Dallas	NR-23	L	28-38
Oct. 23	TEXAS A&M	NR-13	W	51-6
Oct. 30	at Colorado	24-NR	L	24-38
Nov. 6	MISSOURI	NR-NR	W	37-0
Nov. 13	at Iowa State	NR-NR	W	31-10
Nov. 20	at Texas Tech	NR-NR	L	28-38
Nov. 27	OKLAHOMA STATE	NR-NR	W	44-7
Dec. 31	Mississippi*	NR-NR	L	25-27

**Independence Bowl at Shreveport, La.*

ALL-TIME RESULTS

7 NATIONAL CHAMPIONSHIPS • 14 BIG 12 CHAMPIONSHIPS • 54 BOWL APPEARANCES

2000 (13-0, 8-0 BIG 12; NATIONAL CHAMPIONS)

Sept. 2	UTEP	19-NR	W	55-14
Sept. 9	ARKANSAS STATE	20-NR	W	45-7
Sept. 23	RICE	17-NR	W	42-14
Sept. 30	KANSAS	14-NR	W	34-16
Oct. 7	Texas at Dallas	10-11	W	63-14
Oct. 14	at Kansas State	8-2	W	41-31
Oct. 28	NEBRASKA	3-1	W	31-14
Nov. 4	at Baylor	1-NR	W	56-7
Nov. 11	at Texas A&M	1-23	W	35-31
Nov. 18	TEXAS TECH	1-NR	W	27-13
Nov. 25	at Oklahoma State	1-NR	W	12-7
Dec. 2	Kansas State^	1-8	W	27-24
Jan. 3	Florida State*	1-3	W	13-2

^Big 12 Championship Game at Kansas City, Mo.
**Orange Bowl at Miami, Fla.*

2001 (11-2, 6-2 BIG 12)

Aug. 25	NORTH CAROLIINA	3-NR	W	41-27
Sept. 1	at Air Force	3-NR	W	44-3
Sept. 8	NORTH TEXAS	3-NR	W	37-10
Sept. 29	KANSAS STATE	3-11	W	38-37
Oct. 6	Texas at Dallas	3-5	W	14-3
Oct. 13	at Kansas	3-NR	W	38-10
Oct. 20	BAYLOR	2-NR	W	33-17
Oct. 27	at Nebraska	2-3	L	10-20
Nov. 3	TULSA	3-NR	W	58-0
Nov. 10	TEXAS A&M	3-NR	W	31-10
Nov. 17	at Texas Tech	3-NR	W	30-13
Nov. 24	OKLAHOMA STATE	4-NR	L	13-16
Jan. 1	Arkansas*	10-NR	W	10-3

**Cotton Bowl at Dallas, Texas*

2002 (12-2, 6-2; BIG 12 CHAMPIONS)

Aug. 30	at Tulsa	1-NR	W	37-0
Sept. 7	ALABAMA	2-NR	W	37-27
Sept. 14	UTEP	2-NR	W	68-0
Sept. 28	SOUTH FLORIDA	2-NR	W	31-14
Oct. 5	at Missouri	3-NR	W	31-24
Oct. 12	Texas at Dallas	2-3	W	35-24
Oct. 19	IOWA STATE	2-9	W	49-3
Nov. 2	COLORADO	2-13	W	27-11
Nov. 9	at Texas A&M	1-NR	L	26-30
Nov. 16	at Baylor	4-NR	W	49-9
Nov. 23	TEXAS TECH	4-24	W	60-15
Nov. 30	at Oklahoma State	3-NR	L	28-38
Dec. 7	Colorado*	8-12	W	29-7
Jan. 1	Washington State^	8-7	W	34-14

**Big 12 Championship Game at Houston, Texas*
^Rose Bowl at Pasadena, Calif.

2003 (12-2, 8-0 BIG 12)

Aug. 30	NORTH TEXAS	1-NR	W	37-3
Sept. 6	at Alabama	1-NR	W	20-13
Sept. 13	FRESNO STATE	1-NR	W	52-28
Sept. 20	UCLA	1-NR	W	59-24
Oct. 4	at Iowa State	1-NR	W	53-7
Oct. 11	Texas at Dallas	1-11	W	65-13
Oct. 18	MISSOURI	1-24	W	34-13
Oct. 25	at Colorado	1-NR	W	34-20
Nov. 1	OKLAHOMA STATE	1-14	W	52-9
Nov. 8	TEXAS A&M	1-NR	W	77-0
Nov. 15	BAYLOR	1-NR	W	41-3
Nov. 22	at Texas Tech	1-NR	W	56-25
Dec. 6	Kansas State*	1-13	L	7-35
Jan. 4	LSU^	3-2	L	14-21

** Big 12 Championship Game at Kansas City, Mo.*
^ Sugar Bowl at New Orleans, La.

2004 (12-1, 8-0; BIG 12 CHAMPIONS)

Sept. 4	BOWLING GREEN	2-NR	W	40-24
Sept. 11	HOUSTON	2-NR	W	63-13
Sept. 18	OREGON	2-NR	W	31-7
Oct. 2	TEXAS TECH	2-NR	W	28-13
Oct. 9	Texas at Dallas	2-5	W	12-0
Oct. 16	at Kansas State	2-NR	W	31-21
Oct. 23	KANSAS	2-NR	W	41-10
Oct. 30	at Oklahoma State	2-20	W	38-35
Nov. 6	at Texas A&M	2-22	W	42-35
Nov. 13	NEBRASKA	2-NR	W	30-3
Nov. 20	at Baylor	2-NR	W	35-0
Dec. 4	Colorado^	2-NR	W	42-3
Jan. 4	USC*	2-1	L	19-55

^ Big 12 Championship Game at Kansas City, Mo.
** Orange Bowl at Miami, Fla.*

2005 (8-4, 6-2 BIG 12)

Sept. 3	TCU	7-NR	L	10-17
Sept. 10	TULSA	18-NR	W	31-15
Sept. 17	at UCLA	21-NR	L	24-41
Oct. 1	KANSAS STATE	NR-NR	W	43-21
Oct. 8	Texas at Dallas	NR-2	L	12-45
Oct. 15	Kansas at Kansas City	NR-NR	W	19-3
Oct. 22	BAYLOR (2OT)	NR-NR	W	37-30
Oct. 29	at Nebraska	NR-NR	W	31-24
Nov. 12	TEXAS A&M	NR-NR	W	36-30
Nov. 19	at Texas Tech	NR-21	L	21-23
Nov. 26	OKLAHOMA STATE	NR-NR	W	42-14
Dec. 29	Oregon*	NR-6	W	17-14

** Holiday Bowl at San Diego, Calif.*

2006 (11-3, 7-1; BIG 12 CHAMPIONS)

Sept. 2	UAB	10-NR	W	24-17
Sept. 9	WASHINGTON	15-NR	W	37-20
Sept. 16	at Oregon	15-18	L	33-34
Sept. 23	MIDDLE TENNESSEE	17-NR	W	59-0
Oct. 7	Texas at Dallas	14-7	L	10-28
Oct. 14	IOWA STATE	23-NR	W	34-9
Oct. 21	COLORADO	20-NR	W	24-3
Oct. 28	at Missouri	19-23	W	26-10
Nov. 4	at Texas A&M	18-21	W	17-16
Nov. 11	TEXAS TECH	17-NR	W	34-24
Nov. 18	at Baylor	16-NR	W	36-10
Nov. 25	at Oklahoma State	13-NR	W	27-21
Dec. 2	Nebraska*	8-19	W	21-7
Jan. 1	Boise State^ (OT)	7-9	L	42-43

** Big 12 Championship Game at Kansas City, Mo.*
^ Fiesta Bowl at Glendale, Ariz.

2007 (11-3, 6-2; BIG 12 CHAMPIONS)

Sept. 1	NORTH TEXAS	8-NR	W	79-10
Sept. 8	MIAMI	5-NR	W	51-13
Sept. 15	UTAH STATE	3-NR	W	54-3
Sept. 20	at Tulsa	4-NR	W	62-21
Sept. 29	at Colorado	3-NR	L	24-27
Oct. 6	Texas at Dallas	10-19	W	28-21
Oct. 13	MISSOURI	6-11	W	43-31
Oct. 20	at Iowa State	4-NR	W	17-7
Nov. 3	TEXAS A&M	5-NR	W	42-14
Nov. 10	BAYLOR	4-NR	W	52-21
Nov. 17	at Texas Tech	3-NR	L	27-34
Nov. 24	OKLAHOMA STATE	10-NR	W	49-17
Dec. 1	Missouri*	9-1	W	38-17
Jan. 2	West Virginia^	3-11	L	28-48

** Big 12 Championship Game at San Antonio, Texas*
^ Fiesta Bowl at Glendale, Ariz.

2008 (12-2, 7-1; BIG 12 CHAMPIONS)

Aug. 30	CHATTANOOGA	4-NR	W	57-2
Sept. 6	CINCINNATI	4-NR	W	52-26
Sept. 13	at Washington	3-NR	W	55-14
Sept. 27	TCU	2-24	W	35-10
Oct. 4	at Baylor	1-NR	W	49-17
Oct. 11	Texas at Dallas	1-5	L	35-45
Oct. 18	KANSAS	4-16	W	45-31
Oct. 25	at Kansas State	4-NR	W	58-35
Nov. 1	NEBRASKA	4-NR	W	62-28
Nov. 8	at Texas A&M	6-NR	W	66-28
Nov. 22	TEXAS TECH	5-2	W	65-21
Nov. 29	at Oklahoma State	3-11	W	61-41
Dec. 6	Missouri*	4-19	W	62-21
Jan. 9	Florida^	2-1	L	14-24

** Big 12 Championship Game at Kansas City, Mo.*
^ BCS Championship at Fort Lauderdale, Fla.

2009 (8-5, 5-3; BIG 12)

Sept. 5	BYU at Arlington, Texas	3-20	L	13-14
Sept. 12	IDAHO STATE	13-NR	W	64-0
Sept. 19	TULSA	12-NR	W	45-0
Oct. 3	at Miami	8-17	L	20-21
Oct. 10	BAYLOR	19-NR	W	33-7
Oct. 17	Texas at Dallas	20-3	L	13-16
Oct. 24	at Kansas	25-24	W	35-13
Oct. 31	KANSAS STATE	22-NR	W	42-30
Nov. 7	at Nebraska	20-NR	L	3-10
Nov. 14	TEXAS A&M	NR-NR	W	65-10
Nov. 21	at Texas Tech	NR-NR	L	13-41
Nov. 28	OKLAHOMA STATE	NR-11	W	27-0
Dec. 31	Stanford*	NR-19	W	31-27

** Sun Bowl at El Paso, Texas*

2010 (12-2, 6-2; BIG 12 CHAMPIONS)

Sept. 4	UTAH STATE	7-NR	W	31-24
Sept. 11	FLORIDA STATE	10-17	W	47-17
Sept. 18	AIR FORCE	7-NR	W	27-24
Oct. 25	at Cincinnati	8-NR	W	31-29
Oct. 2	Texas at Dallas	8-21	W	28-20
Oct. 16	IOWA STATE	6-NR	W	52-0
Oct. 23	at Missouri	3-18	L	27-36
Oct. 30	COLORADO	11-NR	W	43-10
Nov. 6	at Texas A&M	11-NR	L	19-33
Nov. 13	TEXAS TECH	19-NR	W	45-7
Nov. 20	at Baylor	16-NR	W	53-24
Nov. 27	at Oklahoma State	14-10	W	47-41
Dec. 4	Nebraska*	10-13	W	23-20
Jan. 1	Connecticut^	9-25	W	48-20

** Big 12 Championship Game at Arlington, Texas*
^ Fiesta Bowl at Glendale, Ariz.

2011 (10-3, 6-3 BIG 12)

Sept. 3	TULSA	1-NR	W	47-14
Sept. 17	at Florida State	1-5	W	23-13
Sept. 24	MISSOURI	1-NR	W	38-28
Oct. 1	BALL STATE	2-NR	W	62-6
Oct. 8	Texas at Dallas	3-11	W	55-17
Oct. 15	at Kansas	3-NR	W	47-17
Oct. 22	TEXAS TECH	3-NR	L	38-41
Oct. 29	at Kansas State	11-10	W	58-17
Nov. 5	TEXAS A&M	7-NR	W	41-25
Nov. 19	at Baylor	5-25	L	38-45
Nov. 26	IOWA STATE	12-NR	W	26-6
Dec. 3	at Oklahoma State	13-3	L	10-44
Dec. 31	vs. Iowa*	19-NR	W	31-14

** Insight Bowl at Tempe, Ariz.*

2012 (10-3, 8-1; BIG 12 CHAMPIONS)

Sept. 1	at UTEP	4-NR	W	24-7
Sept. 8	FLORIDA A&M	5-NR	W	69-13
Sept. 22	KANSAS STATE	6-15	L	19-24
Oct. 6	at Texas Tech	17-NR	W	41-20
Oct. 13	Texas at Dallas	13-15	W	63-21
Oct. 20	KANSAS	10-NR	W	52-7
Oct. 27	NOTRE DAME	8-5	L	13-30
Nov. 3	at Iowa State	14-NR	W	35-20
Nov. 10	BAYLOR	14-NR	W	42-34
Nov. 17	at West Virginia	13-NR	W	50-49
Nov. 24	OKLAHOMA STATE (OT)	14-22	W	51-48
Dec. 1	at TCU	12-NR	W	24-17
Jan. 4	vs. Texas A&M*	12-10	L	13-41

** Cotton Bowl at Arlington, Texas*

2013 (11-2, 7-2 BIG 12)

Aug. 31	ULM	16-NR	W	34-0
Sept. 7	WEST VIRGINIA	16-NR	W	16-7
Sept. 14	TULSA	14-NR	W	51-20
Sept. 28	at Notre Dame	14-22	W	35-21
Oct. 5	TCU	11-NR	W	20-17
Oct. 12	Texas at Dallas	12-NR	L	20-36
Oct. 19	at Kansas	18-NR	W	34-19
Oct. 26	TEXAS TECH	17-10	W	38-30
Nov. 7	at Baylor	12-5	L	12-41
Nov. 16	IOWA STATE	22-NR	W	48-10
Nov. 23	at Kansas State	22-NR	W	41-31
Dec. 7	at Oklahoma State	18-6	W	33-24
Jan. 2	vs. Alabama*	11-3	W	45-31

** Sugar Bowl at New Orleans, La.*

2014 (8-5, 5-4 BIG 12)

Aug. 30	LOUISIANA TECH	4-NR	W	48-16
Sept. 6	at Tulsa	4-NR	W	52-7
Sept. 13	TENNESSEE	4-NR	W	34-10
Sept. 20	at West Virginia	4-NR	W	45-33
Oct. 4	at TCU	4-25	L	33-37
Oct. 11	Texas at Dallas	11-NR	W	31-26
Oct. 18	KANSAS STATE	11-14	L	30-31
Nov. 1	at Iowa State	19-NR	W	59-14
Nov. 8	BAYLOR	16-10	L	14-48
Nov. 15	at Texas Tech	NR-NR	W	42-30
Nov. 22	KANSAS	23-NR	W	44-7
Dec. 6	OKLAHOMA STATE (OT)	18-NR	L	35-38
Dec. 29	Clemson*	NR-18	L	6-40

** Russell Athletic Bowl at Orlando, Fla.*

ALL-TIME RESULTS

92 NATIONAL AWARD WINNERS • 167 ALL-AMERICANS • 7 HEISMAN WINNERS

▶ *OU's all-time wins leader (190), **Bob Stoops** led the Sooners to 10 Big 12 championships, the 2000 national title, three other BCS Championship Games and the 2015 College Football Playoff. He will be inducted into the College Football Hall of Fame on Dec. 7, 2021.*

2015 (11-2, 8-1; BIG 12 CHAMPIONS)

Sept. 5	AKRON	19-NR	W	41-3
Sept. 12	at Tennessee (2OT)	19-23	W	31-24
Sept. 19	TULSA	16-NR	W	52-38
Oct. 3	WEST VIRGINIA	15-23	W	44-24
Oct. 10	Texas at Dallas	10-NR	L	17-24
Oct. 17	at Kansas State	19-NR	W	55-0
Oct. 24	TEXAS TECH	17-NR	W	63-27
Oct. 31	at Kansas	14-NR	W	62-7
Nov. 7	IOWA STATE	14-NR	W	52-16
Nov. 14	at Baylor	12-4	W	44-34
Nov. 21	TCU	7-11	W	30-29
Nov. 28	at Oklahoma State	5-9	W	58-23
Dec. 31	Clemson*	4-1	L	17-37

** Orange Bowl (College Football Playoff) at Miami, Fla.*

2016 (11-2, 9-0; BIG 12 CHAMPIONS)

Sept. 3	vs. Houston*	3-15	L	23-33
Sept. 10	ULM	14-NR	W	59-17
Sept. 17	OHIO STATE	14-3	L	24-45
Oct. 1	at TCU	NR-21	W	52-46
Oct. 8	Texas at Dallas	20-NR	W	45-40
Oct. 15	KANSAS STATE	19-NR	W	38-17
Oct. 22	at Texas Tech	16-NR	W	66-59
Oct. 29	KANSAS	16-NR	W	56-3
Nov. 3	at Iowa State	12-NR	W	34-24
Nov. 12	BAYLOR	9-25	W	45-24
Nov. 19	at West Virginia	8-10	W	56-28
Dec. 3	OKLAHOMA STATE	7-11	W	38-20
Jan. 2	vs. Auburn^	7-17	W	35-19

** AdvoCare Texas Kickoff at Houston, Texas*
^ Sugar Bowl at New Orleans, La.

LINCOLN RILEY ERA (2017-)
Career Record: 45-8 (.849)

2017 (12-2, 8-1; BIG 12 CHAMPIONS)

Sept. 2	UTEP	7-NR	W	56-7
Sept. 9	at Ohio State	5-2	W	31-16
Sept. 16	TULANE	2-0	W	56-14
Sept. 23	at Baylor	3-NR	W	49-41
Oct. 7	IOWA STATE	3-NR	L	31-38
Oct. 14	Texas at Dallas	12-NR	W	29-24
Oct. 21	at Kansas State	9-NR	W	42-35
Oct. 28	TEXAS TECH	10-NR	W	49-27
Nov. 4	at Oklahoma State	8-11	W	62-52
Nov. 11	TCU	5-8	W	38-20
Nov. 18	at Kansas	3-NR	W	41-3
Nov. 25	WEST VIRGINIA	3-NR	W	59-31
Dec. 2	vs. TCU*	2-10	W	41-17
Jan. 1	vs. Georgia^ (2OT)	2-3	L	48-54

** Big 12 Championship Game at Arlington, Texas*
^ Rose Bowl (College Football Playoff) at Pasadena, Calif.

2018 (12-2, 8-1; BIG 12 CHAMPIONS)

Sept. 1	FLORIDA ATLANTIC	7-NR	W	63-14
Sept. 8	UCLA	6-NR	W	49-21
Sept. 15	at Iowa State	5-NR	W	37-27
Sept. 22	ARMY (OT)	5-NR	W	28-21
Sept. 29	BAYLOR	6-NR	W	66-33
Oct. 6	Texas at Dallas	7-19	L	45-48
Oct. 20	at TCU	9-NR	W	52-27
Oct. 27	KANSAS STATE	8-NR	W	51-14
Nov. 3	at Texas Tech	7-NR	W	51-46
Nov. 10	OKLAHOMA STATE	7-NR	W	48-47
Nov. 17	KANSAS	6-NR	W	55-40
Nov. 23	at West Virginia	6-12	W	59-56
Dec. 1	vs. Texas*	5-9	W	39-27
Dec. 29	vs. Alabama^	4-1	L	34-45

** Big 12 Championship Game at Arlington, Texas*
^ Orange Bowl (College Football Playoff) at Miami, Fla.

2019 (12-2, 8-1; BIG 12 CHAMPIONS)

Sept. 1	HOUSTON	4-NR	W	49-31
Sept. 7	SOUTH DAKOTA	4-NR	W	70-14
Sept. 14	at UCLA	5-NR	W	48-14
Sept. 28	TEXAS TECH	6-NR	W	55-16
Oct. 5	at Kansas	6-NR	W	45-20
Oct. 12	Texas at Dallas	6-11	W	34-27
Oct. 19	WEST VIRGINIA	5-NR	W	52-14
Oct. 26	at Kansas State	5-NR	L	41-48
Nov. 9	IOWA STATE	9-NR	W	42-41
Nov. 16	at Baylor	10-12	W	34-31
Nov. 23	TCU	8-NR	W	28-24
Nov. 30	at Oklahoma State	7-21	W	34-16
Dec. 7	vs. Baylor* (OT)	6-7	W	30-23
Dec. 28	vs. LSU^	4-1	L	28-63

** Big 12 Championship Game at Arlington, Texas*
^ Peach Bowl (College Football Playoff) at Atlanta, Ga.

2020 (9-2, 7-2; BIG 12 CHAMPIONS)

Sept. 12	MISSOURI STATE	5-NR	W	48-0
Sept. 26	KANSAS STATE	3-NR	L	35-38
Oct. 3	at Iowa State	18-NR	L	30-37
Oct. 10	Texas at Dallas (4OT)	NR-22	W	53-45
Oct. 24	at TCU	NR-NR	W	33-14
Oct. 31	at Texas Tech	24-NR	W	62-28
Nov. 7	KANSAS	19-NR	W	62-9
Nov. 21	OKLAHOMA STATE	18-14	W	41-13
Dec. 5	BAYLOR	13-NR	W	27-14
Dec. 19	vs. Iowa State*	12-8	W	27-21
Dec. 30	vs. Florida^	8-10	W	55-20

** Big 12 Championship Game at Arlington, Texas*
^ Cotton Bowl at Arlington, Texas

YEAR-BY-YEAR RECORDS

7 NATIONAL CHAMPIONSHIPS • 14 BIG 12 CHAMPIONSHIPS • 54 BOWL APPEARANCES

RECORDS AND CHAMPIONSHIPS

Year	Overall	Conf.	NC	CC	BC
1895	0-1				
1896	2-0				
1897	2-0				
1898	2-0				
1899	2-1				
1900	3-1-1				
1901	3-2				
1902	6-3				
1903	5-4-3				
1904	4-3-1				
1905	7-2				
1906	5-2-2				
1907	4-4				
1908	8-1-1				
1909	6-4				
1910	4-2-1				
1911	8-0				
1912	5-4				
1913	6-2				
1914	9-1-1				
1915	10-0	3-0		CC	
1916	6-5	2-1			
1917	6-4-1	1-1-1			
1918	6-0	2-0		CC	
1919	5-2-3	2-1			
1920	6-0-1	4-0-1		CC	
1921	5-3	2-3			
1922	2-3-3	1-2-2			
1923	3-5	2-4			
1924	2-5-1	2-3-1			
1925	4-3-1	3-3-1			
1926	5-2-1	3-2-1			
1927	3-3-2	2-3			
1928	5-3	3-2			
1929	3-3-2	2-2-1			
1930	4-3-1	3-1-1			
1931	4-7-1	1-4			
1932	4-4-1	3-2			
1933	4-4-1	3-2			
1934	3-4-2	2-2-1			
1935	6-3	3-2			
1936	3-3-3	1-2-2			
1937	5-2-2	3-1-1			
1938	10-1	5-0		CC	
1939	6-2-1	3-2			
1940	6-3	4-1			
1941	6-3	3-2			
1942	3-5-2	3-1-1			
1943	7-2	5-0		CC	
1944	6-3-1	4-0-1		CC	
1945	5-5	4-1			
1946	8-3	4-1		CC	BC
1947	7-2-1	4-0-1		CC	
1948	10-1	5-0		CC	BC
1949	11-0	5-0		CC	BC
1950	10-1	6-0	NC	CC	
1951	8-2	6-0		CC	
1952	8-1-1	5-0-1		CC	
1953	9-1-1	6-0		CC	BC
1954	10-0	6-0		CC	
1955	11-0	6-0	NC	CC	BC
1956	10-0	6-0	NC	CC	
1957	10-1	6-0		CC	BC
1958	10-1	7-0		CC	BC
1959	7-3	6-1		CC	
1960	3-6-1	2-4-1			
1961	5-5	4-3			
1962	8-3	7-0		CC	
1963	8-2	6-1			
1964	6-4-1	5-1			
1965	3-7	3-4			
1966	6-4	4-3			
1967	10-1	7-0		CC	BC
1968	7-4	6-1		CC	
1969	6-4	4-3			
1970	7-4-1	5-2			
1971	11-1	6-1			BC
1972	11-1	6-1		CC	BC
1973	10-0-1	7-0		CC	
1974	11-0	7-0	NC	CC	
1975	11-1	6-1	NC	CC	BC
1976	9-2-1	5-2		CC	BC
1977	10-2	7-0		CC	
1978	11-1	6-1		CC	BC
1979	11-1	7-0		CC	BC
1980	10-2	7-0		CC	BC
1981	7-4-1	4-2-1			BC
1982	8-4	6-1			
1983	8-4	5-2			
1984	9-2-1	6-1		CC	
1985	11-1	7-0	NC	CC	BC
1986	11-1	7-0		CC	BC
1987	11-1	7-0		CC	
1988	9-3	6-1			
1989	7-4	5-2			
1990	8-3	5-2			
1991	9-3	5-2			BC
1992	5-4-2	3-2-2			
1993	9-3	4-3			BC
1994	6-6	4-3			
1995	5-5-1	2-5			
1996	3-8	3-5			
1997	4-8	2-6			
1998	5-6	3-5			
1999	7-5	5-3			
2000	13-0	8-0	NC	CC	BC
2001	11-2	6-2			BC
2002	12-2	6-2		CC	BC
2003	12-2	8-0			
2004	12-1	8-0		CC	
2005	8-4	6-2			BC
2006	11-3	7-1		CC	
2007	11-3	6-2		CC	
2008	12-2	7-1		CC	
2009	8-5	5-3			BC
2010	12-2	6-2		CC	BC
2011	10-3	6-3			BC
2012	10-3	8-1		CC	
2013	11-2	7-2			BC
2014	8-5	5-4			
2015	11-2	8-1		CC	
2016	11-2	9-0		CC	BC
2017	12-2	8-1		CC	
2018	12-2	8-1		CC	
2019	12-2	8-1		CC	
2020	9-2	6-2		CC	BC
Totals	**Record**	**Conference**	**NC**	**CC**	**BC**
	917-329-53	514-156-22	7	50	30

NC – National Championships
CC – Conference Championships
BC – Bowl Championships

UNIVERSITY

PAT
FIELDS
DEFENSIVE BACK

JOSEPH HARROZ JR.

PRESIDENT, UNIVERSITY OF OKLAHOMA

Serving the University of Oklahoma for over 25 years in various leadership roles, Joseph Harroz Jr. was named the 15th president of OU on May 9, 2020. Harroz's previous service to the university includes a one-year term as interim president, nine years as dean of the College of Law and 12 years as general counsel.

As president of OU, Harroz led the development of the university's Strategic Plan — a comprehensive strategy that positions OU as one of the nation's leading public research universities marked by a transformative student experience. At the heart of the plan is the university's fundamental purpose — We Change Lives; three small but powerful words that carry deep meaning. The complete Strategic Plan is available at www.ou.edu/leadon.

Under Harroz's leadership, OU is making strides toward the fulfillment of the Strategic Plan. In fall 2020, OU welcomed its third-largest class in its 130-year history — 35% of which is comprised by historically underrepresented minority groups. OU's research landscape has progressed tremendously in the past year, with OU reaching a record-high $445.9 million in research awards earned through grants and external funding by OU faculty and staff in fiscal year 2020. Oklahoma health care is taking a major step forward with the historic merger formalized in June 2021 between OU and University Hospitals Authority and Trust to join their clinics and hospitals into Oklahoma's first comprehensive academic health system — OU Health. It offers a seamless patient experience with improved outcomes, research-driven care, and access to the latest treatments found nowhere else in the state.

Throughout his term as dean of OU Law, the college earned national recognition, including the highest-ever U.S. News & World Report ranking by any Oklahoma law school and the first law school in the nation to achieve Apple Distinguished School status from Apple, Inc.

A native Oklahoman, Harroz graduated Phi Beta Kappa from OU in 1989 with a Bachelor of Arts degree in economics and a minor in zoology. He earned his J.D. in 1992 from Georgetown University Law Center.

JOE CASTIGLIONE

VICE PRESIDENT FOR INTERCOLLEGIATE ATHLETICS PROGRAMS AND DIRECTOR OF ATHLETICS

It would be difficult to find an athletics administrator who has experienced the long-term success at a legendary program that Joe Castiglione has had at the University of Oklahoma. However, it was his response to the COVID-19 pandemic that demonstrated the leader he really is.

As the pandemic arrived, then continued to worsen, Castiglione helped lead the department through the sudden ending of the academics and athletics year with a calm and determined approach. His leadership gave OU's student-athletes, coaches and staff reasons to be confident that the Sooners would get through the challenges that awaited.

Now in his 24th year, he leads an OU Athletics Department that hardly resembles the one that welcomed him in July of 1998. In fact, the Sooners have won 20 of their 39 team national championships since he arrived in Norman. He has celebrated 97 conference titles in that same period. Those numbers would surely be higher if the 2019-20 year had not had winter and spring postseason events wiped out. It's more than success that sets his tenure apart — it is the consistency of that success that makes the department stand out from others.

By creating a positive culture based on core values, a dynamic vision and a collaborative spirit, Castiglione has made OU Athletics a "destination of choice" and a world-class experience for student-athlete development.

The 2020-21 academic year yielded another accomplished campaign in school history. OU's fifth softball national championship (fourth in the last eight years) led the way, while three other teams (men's golf and men's and women's gymnastics) were national runners-up. Football won its sixth consecutive conference crown, softball and men's gymnastics their ninth straight and wrestling its first since 2002. Softball's Jocelyn Alo was named the 2021 USA Softball Collegiate Player of the Year while Anastasia Webb was named the Honda Sport Award Winner for gymnastics. Webb was also honored as the 2020-21 Big 12 Female Athlete of the Year, giving OU 10 of the last 19 Big 12 Athletes of the Year.

The Learfield Director's Cup recognizes overall program excellence. The Sooners have ranked among the top 25 in 18 of his 23 years, finishing 24th in 2020-21. (With the interruption of competition schedules, the Learfield Director's Cup was not awarded for 2019-20.)

GPA numbers and graduation rates continue to set program records. The 2021 spring semester marked the 19th consecutive that OU's student-athletes as a group recorded a 3.0 or better GPA. And the latest graduation success rate report (2020-21) reflects an OU-record 89% figure.

OU Athletics, one of the few remaining self-sustaining departments nationally, has been a model of fiscal responsibility, closing the books in the black in each of his first 22 years, including the pandemic-shortened 2019-20 season. Castiglione's responsible approach has benefited the general campus. Through direct and indirect support, the athletics department provides more than $9 million annually to OU's academics budget. It also established an endowment at Bizzell Library and partnered with the president's office to eliminate the admission fee at OU's internationally known Fred Jones Jr. Museum of Art.

Athletics facilities improvement and construction have been carried out at a record pace and Castiglione takes pride in the fact that those improvements have been funded with private donations. Castiglione was instrumental in the athletics department's major campaign, Great Expectations: The Campaign for Sooner Sports, that impacted each of OU's sports and became a national model.

Gaylord Family — Oklahoma Memorial Stadium underwent a $160 million renovation, completed prior to the 2017 season, that included enclosing the south end zone and creating new seating options for Sooner fans and new team facilities. Other improvements completed and/or planned included the opening of the Griffin Family Performance Center for men's and women's basketball at Lloyd Noble Center; a $25 million plan to build a new softball stadium; $15 million in renovations at baseball; and new team facilities for gymnastics and tennis. The $75 million Headington Hall provides housing for the general student population as well as student-athletes. The state-of-the-art building opened in August 2013 and won the President's Trophy as the outstanding housing unit on campus four times. It makes OU the leader in providing an engaging community living option for OU students.

THE **CASTIGLIONE FAMILY**

Castiglione was named Co-National Athletic Director of the Year in May 2018 by the Sports Business Journal. He had won the award in 2009 and been a finalist in 2016. A survey conducted by Sports Illustrated in the summer of 2017 named him the best athletics director in the country and Stadium selected him in 2020 as the nation's top AD. Other awards and honors include the 2018 Katha Quinn Award (U.S. Basketball Writers of America); 2018 induction into the Oklahoma Sports Hall of Fame; the 2013 John L. Toner Award (National Football Foundation and College Hall of Fame); Carl Maddox Sports Management Award (United States Sports Academy); 2000 and 2018 Athletics Director of the Year (NACDA); 2004 Athletics Director of the Year (Bobby Dodd Foundation); 2003 induction into the National Association of Collegiate Marketing Administrators Hall of Fame; and the 2001 General Robert R. Neyland Athletic Director Award for lifetime achievement (All-American Football Foundation).

He completed a master's of education degree in May 2007 and became an adjunct professor in OU's Jeannine Rainbolt College of Education, teaching graduate classes in marketing, development and leadership in higher education. He serves on the college's board of advocates and received the "Award of Distinction" given by the college in 2019. He was recognized for his distinguished service by OU's College of Arts and Sciences and was named a Price College Distinguished Partner in 2018.

Hired on April 30, 1998, Castiglione previously served as athletics director at Missouri for more than five years. His career began as the sports promotions director at Rice. Other stops included director of athletic fund-raising at Georgetown, then director of communications and marketing at Missouri. He marked his 25th year of serving student-athletes as an athletics director with the 2018-19 academic year.

A 1979 Maryland graduate, Castiglione received the university's Distinguished Alumnus Award in April 2007 and was inducted into the State of Missouri's Sports Hall of Fame in November 2015.

He completed a term on the College Football Playoff Committee in January 2021, making him the only person in history to serve on that committee as well as the NCAA Division I Men's Basketball and Baseball committees. He has served on multiple NCAA committees and commissions including the NCAA's Board of Governor's Commission to Combat Sexual Violence on Campus, NCAA Championship/Competition Cabinet, the NCAA Division I Women's Basketball Discussion Group and the United States Olympic Committee Athlete Career and Education Strategic Working Group. He also serves on the Gatorade Collegiate Advisory Board and the National Football Foundation and College Football Hall of Fame Board of Directors.

Castiglione is a past president of both the Division I-A Athletic Directors Association and NACDA. He also served three terms as the chair of the Big 12 Board of Athletics Directors. A former member of the Phi Delta Theta Foundation Board of Trustees, he is a highly requested speaker at annual conventions and continuing education institutes. In November 2011, his hometown recognized him by selecting him for the Broward County (Fla.) Sports Hall of Fame.

Locally, he served the United Way of Norman, among other organizations. His third term as OU's campus co-chair resulted in the highest recorded contributions ever by faculty, staff and students to the United Way of Norman's annual campaign. He encourages student-athletes and athletics staff to participate in those efforts as well, and in 2018-19, OU Athletics representatives logged more than 5,000 hours of community service.

A native of Fort Lauderdale, Fla., Castiglione is married to the former Kristen Bartel, a 1990 graduate of the University of Missouri. They are the parents of two sons, Joseph Jr., who earned a Bachelor of Business Administration degree and a master's degree from OU in 2019 and 2021, respectively, and Jonathan, who is an OU junior.

ATHLETICS ADMINISTRATION

7 NATIONAL CHAMPIONSHIPS • 14 BIG 12 CHAMPIONSHIPS • 54 BOWL APPEARANCES

JOE CASTIGLIONE
Vice President for Intercollegiate Athletics Programs and Director of Athletics

LARRY NAIFEH
Executive Deputy Athletics Director,
Chief of Operations and Legal Affairs

MARCUS BOWMAN
Deputy Athletics Director,
Chief Financial Officer and Business Strategy

ARMANI DAWKINS
Deputy Athletics Director,
Chief of Staff and Administration

JASON LEONARD
Executive Director of Compliance

DR. CAROL LUDVIGSON
Deputy Athletics Director,
The Student-Athlete Experience

ZAC SELMON
Deputy Athletics Director,
External Engagement and Advancement

KENNY MOSSMAN
Executive Associate Athletics Director,
Strategic Communications

GREG TIPTON
Executive Associate Athletics Director,
Facilities and Events

MIKE MEADE
Senior Associate AD,
Academic Services

OU ATHLETICS DEPARTMENT

The mission of the University of Oklahoma Athletics Department is to inspire champions today and prepare leaders for tomorrow by providing an excellent environment to enable student-athletes to achieve their highest academic, athletic and personal aspirations.

CORE VALUES: SOONER M.A.G.I.C.

Masterful **A**ccountable **G**racious **I**nclusive **C**ompetitive

PHILOSOPHY

The University of Oklahoma Athletics Department promotes excellence in athletics without compromising excellence in academics or integrity in its commitment to rules or conduct. Student-athletes are encouraged by the coaching and administrative staff to maintain a balance between athletics, academics and the social aspects of college.

PATRICK NOWLIN
Senior Associate Athletics Director,
Fan Engagement and Revenue Generation

LINDY ROBERTS-IVY
Senior Associate Athletics Director,
Sports Administration (SWA)

MATT SCHAEPERKOETTER
Senior Associate Athletics Director,
Athletics Advancement

DR. NICOLE BEEN
Associate Athletics Director,
Diversity, Equity and Inclusion

McK WILLIAMS
Associate Athletics Director,
Development

MICHAEL BEIRNE
Assistant Athletics Director,
Event Management

BRAD CAMP
Assistant Athletics Director,
Equipment Operations

DANNY DAVIS
Assistant Athletics Director,
Facilities Operations

ANNIE HANSON
Assistant Athletics Director,
Recruiting Strategy and Administrative Engagement

MIKE HOUCK
Assistant Athletics Director,
Strategic Communications

JACOB POTTER
Assistant AD,
Broadcasting

BOB STOOPS
Special Assistant to the Athletics Director

GREGG GARN
Faculty Athletics Representative

GAUTT ACADEMIC CENTER

92 NATIONAL AWARD WINNERS • 167 ALL-AMERICANS • 7 HEISMAN WINNERS

The Prentice Gautt Academic Center provides student-athletes with comprehensive academic support services and that promote excellence. The environment encourages a collaboration between staff members and student-athletes. In addition, it is highly conducive to learning in all areas of students' academic endeavors and features a variety of learning centers.

Located on the second and third floors in the north end of Gaylord Family – Oklahoma Memorial Stadium, the Academic Center houses academic advising offices, a computer center and learning and skill development centers for writing, study skills, math, foreign languages and career preparation.

ACADEMIC ADVISING

Athletics Academic Advising is considered a campus-advising unit. It is conveniently located within the Academic Center. The athletics department employs eight professional, full-time advisors who support student-athletes through the educational process.

It is important that student-athletes utilize these services. Advisors assist student-athletes with planning their class schedules and choosing a degree program that will suit their educational and professional interests. In addition, they help student-athletes with career planning, setting academic goals, academic support strategies and personal counseling.

KERR SOONER CAREER CENTER

Whether student-athletes are new to OU, preparing to graduate or are proud alumni, they will benefit from the services of the Kerr Sooner Career Center. It provides a system of services that educates and guides students through the career development process.

The Career Center is dedicated to helping student-athletes make the transition from college to career by developing an individualized career plan. Opportunities are provided for student-athletes to gain the knowledge and skills necessary for resume writing and interviewing techniques. Additionally, staff provide guidance for student-athletes preparing to take graduate program entrance examinations including the GMAT, GRE, LSAT and MCAT. The center is also linked to OU Career Services on campus, which offers effective job-hunting skills, online resume services, training and career resources.

MATH AND TUTORING CENTER

The tutoring program provides support to student-athletes in both lower- and upper-division classes in order to ensure successful completion of courses. Tutors are available to assist in all subject areas, for individual or small group sessions. As a supplement to class instruction, the center provides support with all levels of math concepts and problems to help review course material and offers personal and group tutoring sessions to reinforce math concepts.

KERR FOUNDATION FOREIGN LANGUAGE CENTER

The Foreign Language Center offers a multi-media environment designed to enhance the learning experience in all foreign languages offered at OU, including Native American languages and English as a second language. Tutors are available during lab hours to clarify grammatical concepts and to engage in conversation practice in the target language. In addition to learning a second language in the Foreign Language Center, student-athletes can gather information and prepare to participate in one of the university's study abroad programs.

KERR FOUNDATION COMPUTER CENTER

Computers are an integral part of the learning experience. The Computer Center meets the technological needs of each student-athlete, while supplying state-of-the-art equipment along with the support necessary to succeed.

The Computer Center provides student-athletes with access to desktop and laptop machines that include a complete array of educational software to help them excel in the classroom. The same resources are available through the laptop program, which maintains an inventory available for check-out throughout each semester.

ACADEMIC MENTORING AND LEARNING SPECIALIST PROGRAM

Academic mentors and learning specialists work with student-athletes in individualized sessions on key skills that are important in developing the whole student. One of the most essential skills that is encouraged and practiced in a mentor session is time management. Student-athletes often experience a steep learning curve when trying to balance academics and athletics, so it is pertinent to learn this skill to become successful students and athletes.

Mentors and learning specialists also help students learn useful study techniques such as note-taking and test-taking strategies as well as improve problem solving strategies. They teach students how to utilize their unique learning style to maximize time spent studying for their classes.

THOMPSON WRITING CENTER

The Writing Center offers one-on-one conferences focused on writing for all disciplines, and can assist with the organization, style, and clarity of papers. Writing consultants can help review basic writing strategies, develop proofreading skills and help students become better writers. The goal is to help student-athletes develop the strategies they need to be successful by encouraging the use of the center for all facets of the learning and writing processes encountered in college.

ACADEMICS STAFF

JAYE RIDEAUX
Director of Academic Support Services

TOYA BALLARD
Director of Student-Athlete Advising

ERIC BAILEY
Assistant Director of Student-Athlete Advising

TRAVIS BALLARD
Athletics Academic Advisor

KAITLIN BUTEYN
Athletics Academic Advisor

KEITH SCONIERS
Athletics Academic Advisor

ANN DEAL
Academics Administrative Assistant

JENNIFER JARVIS-DENNY
Foreign Language Center Coordinator

SCOTTLYN COTTRELL
Learning Specialist

JANET JONES
Learning Specialist

JULIE WEBER
Learning Specialist

KARA WIEBE
Support Services Coordinator

STUDENT LIFE STAFF

BRENT SUMLER
Director of Student-Athlete Experience and Well-Being

KEVIN BOST
Student-Athlete Experience Coordinator

FABIANA MONTE
Student-Athlete Experience Coordinator

RACHEL SUBA
Director of Sports Nutrition

ABBIE HERKELMAN
Assistant Director of Sports Nutrition

DR. CODY COMMANDER
Director or PROS (Psychological Resources)

J.J. SWEARINGEN, LPC-S
Assistant Director of PROS

DR. DOLORES CHRISTENSEN
Assistant Director of PROS

DR. CHANTELLE GREEN
Staff Psychologist

KYLE BUTCHER
Director of Headington Hall

JEWELLIA SIMPSON
Housing Coordinator

OKLAHOMA SOONERS

While many people know the nickname Oklahoma Sooners is uniquely linked to the University of Oklahoma and has become synonymous with excellence, some aren't aware of the roots, which reach to our state's Indian Territory origins. Originally the home of several tribal nations of the Southern Plains, Congress set aside Indian Territory in 1830 as part of its forcible relocation of numerous tribal nations from their ancestral homelands via the Trail of Tears. Following the U.S. Civil War, some tribal nations lost portions of their new land in Indian Territory due to renegotiated treaties, which became known as the Unassigned Lands.

Pioneers, known as Boomers, vigorously campaigned to settle the Unassigned Lands, which were later incorporated into Oklahoma Territory. Oklahoma Territory and Indian Territory became known as the Twin Territories. Famously, Oklahoma Territory was opened for settlement through land claims races, or Land Runs, and in 1889, thousands made their way to the Twin Territories to participate in the first of these dramatic events. Each race began with a pistol shot, and those who jumped the gun were called Sooners. Later, Indian Territory was opened for non-native settlement, and in 1907 the Twin Territories were merged into one state – Oklahoma – which is the joining of two Choctaw words, "okla" and "homma," meaning "red people" or American Indian.

Due to the enthusiasm of many pioneers and their descendants, Sooner came to denote energetic, "can-do" individuals. The university embraces the complexity of our heritage. OU athletics teams were called either Rough Riders or Boomers for 10 years before the current Oklahoma Sooner nickname emerged in 1908. Taken together, Oklahoma Sooners reflects our state's American Indian and pioneer heritage and, today, symbolizes a special university spirit that values resilience and perseverance as well as the inclusivity that unites all who are a part of the University of Oklahoma family.

CRIMSON AND CREAM

In the fall of 1895, Miss May Overstreet was asked to chair a committee to select the colors of the university. The committee decided the colors should be crimson and cream and an elaborate display of the colors was draped above a platform before the student body. The students approved with great enthusiasm and immediately pennants, banners and decorations of every description appeared on the streets, in the windows, at chapel, in classrooms and all public places around campus.

SOONER SCHOONER

The Sooner Schooner is a Conestoga, or covered wagon, reminiscent of the mode of travel used by pioneers who settled Oklahoma. The Schooner is powered by matching white ponies named Boomer and Sooner, and it ventures onto Owen Field in a triumphant victory ride after OU scores. Although the Schooner was introduced in 1964, it did not become the official mascot until 1980. The Schooner is well-recognized by college athletics fans across the country and makes regular appearances at university functions.

BOOMER SOONER!

In 1905, Arthur M. Alden, a student in history and physiology whose father was a Norman jeweler, wrote the lyrics to the fight song, borrowing the tune from Yale University's 'Boola Boola' but improvising the words. A year later, an addition was made to it from North Carolina's 'I'm a Tarheel Born' and the two combined to form the university's fight song today. Though the tune was first made known by Yale, the everlasting success of Sooner squads has taken the melody of 'Boomer Sooner' to national popularity.

OKLAHOMA!

The Pride of Oklahoma plays perhaps the most popular and recognizable state song in history. *Oklahoma!* is the final rousing chorus of Rodgers and Hammerstein's epic musical. Breaking all Broadway box office records when it opened in 1943, *Oklahoma!* was the first collaboration between the legendary pair who were awarded a Pulitzer Prize for their seminal work.

THE OU CHANT

Every fan who wears the official colors, each current student and student-athlete and all OU alumni are encouraged to stand and raise one finger in the air during the playing of the Chant – a symbolic gesture that shows the greatness of the university and the unity between all Sooners. The Chant was written in 1936 by Jessie Lone Clarkson Gilkey, who directed the OU girl's glee club from 1936 to 1938 and was voted Outstanding Faculty Woman in 1937.

O-K-L-A-H-O-M-A
Our chant rolls on and on!
Thousands strong
Join heart and song
In alma mater's praise
Of campus beautiful by day and night
Of colors proudly gleaming Red and White
'Neath a western sky
OU's chant will never die.
Live on University!

SOONERS ON SOCIAL MEDIA

OKLAHOMAFOOTBALL

@OU_FOOTBALL

OU_FOOTBALL

The Palace

ON THE PRAIRIE

GAYLORD FAMILY - OKLAHOMA MEMORIAL STADIUM

LOCKER ROOM

PLAYERS' LOUNGE

COLD PLUNGE

RED ROOM

TRAINING ROOM

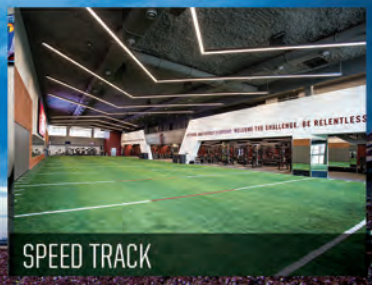
SPEED TRACK

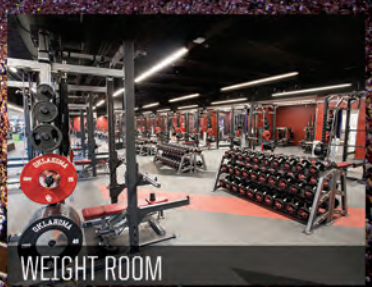
WEIGHT ROOM

PRESEASON

ALL-BIG 12

FRONT ROW: MARVIN MIMS, SPENCER RATTLER (OFFENSIVE POY), PERRION WINFREY, NIK BONITTO, JEREMIAH HALL

BACK ROW: GABE BRKIC, ERIC GRAY (NEWCOMER OF THE YEAR), ISAIAH THOMAS, MARQUIS HAYES, WANYA MORRIS

2021 SCHEDULE

AT TULANE	SEPT. 4
WESTERN CAROLINA	SEPT. 11
NEBRASKA	SEPT. 18
WEST VIRGINIA	SEPT. 25
AT KANSAS STATE	OCT. 2
VS. TEXAS	OCT. 9 (DALLAS)
TCU	OCT. 16
AT KANSAS	OCT. 23
TEXAS TECH	OCT. 30
AT BAYLOR	NOV. 13
IOWA STATE	NOV. 20
AT OKLAHOMA STATE	NOV. 27